

TM 5-3895-372-24P

TECHNICAL MANUAL

**UNIT, DIRECT SUPPORT AND GENERAL SUPPORT MAINTENANCE
REPAIR PARTS AND SPECIAL TOOLS LISTS**

**CONCRETE-MOBILE MIXER BODY
M919, MODEL 8CM-24/F
NSN 3895-01-028-4391**

This manual supersedes TM 5-3895-372-20P, 14 March 1985 and
TM 5-3895-372-34P, 25 March 1985.

Approved for public release; distribution is unlimited.

**HEADQUARTERS, DEPARTMENT OF THE ARMY
NOVEMBER 1990**

CHANGE

NO. 1

HEADQUARTERS
DEPARTMENT OF THE ARMY
Washington D.C., 31 March 1993

**UNIT, DIRECT SUPPORT AND GENERAL SUPPORT MAINTENANCE
REPAIR PARTS AND SPECIAL TOOLS LISTS**

**CONCRETE-MOBILE MIXER BODY
M919, MODEL 8CM-24/F
NSN 3895-01-028-4391**

Current as of 16 October 1992

TM 5-3895-372-24P, dated 30 November 1990, is changed as follows:

1. Remove old pages and Insert new pages.
2. New or changed material is indicated by an asterisk or by a vertical bar in the margin of the page.

Remove Pages

*1 through Figure 4
5-1 through 7-2
10-1 through 16-2
17-1 through Figure 19
20-1 and Figure 21
22-1 through Figure 26
28-1 through Figure 36
37-1 and Figure 38
39-1 through Figure 41
42-1 through Figure 44
46-1 and Figure 47
48-1 and Figure 49
51-1 through Figure 53
56-1 and 56-2
57-1 and 57-2
59-1 through Figure 67
KIT-1 and KIT-2
I-1 through I-86*

Insert Pages

*1 through Figure 4
5-1 through 7-2
10-1 through 16-2
17-1 through Figure 19
20-1 and Figure 21
22-1 through Figure 26
28-1 through Figure 36
37-1 and Figure 38
39-1 through Figure 41
42-1 through Figure 44
46-1 and Figure 47
48-1 and Figure 49
51-1 through Figure 53
56-1 and 56-2
57-1 and 57-2
59-1 through Figure 67
KIT-1 and KIT-2
I-1 through I-86*

3. File this change sheet in front of the publication for reference purposes.

Approved for public release; distribution is unlimited.

By Order of the Secretary of the Army:

Official:

GORDON R. SULLIVAN
General, United States Army
Chief of Staff

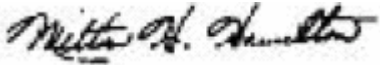

MILTON H. HAMILTON
Administrative Assistant to the
Secretary of the Army
04229

Distribution:

To be distributed in accordance with DA Form 12-38-E (Block 0920) requirements for TM5-3895-372-24P.

**UNIT, DIRECT SUPPORT AND GENERAL SUPPORT MAINTENANCE
REPAIR PARTS AND SPECIAL TOOLS LISTS**

**CONCRETE-MOBILE MIXER BODY
M919, MODEL 8CM-24/F
NSN 3895-01-028-4391**

Current as of 30 June 1989

REPORTING ERRORS AND RECOMMENDING IMPROVEMENTS

You can help improve this manual. If you find any mistakes or if you know of a way to improve the procedures, please let us know. Mail your letter, DA Form 2028 (Recommended Changes to Publications and Blank Forms), or DA Form 2028-2, located in the back of this manual, direct to: Commander, U.S. Army Tank-Automotive Command, ATTN: AMSTA-MB, Warren, MI 48397-5000. A reply will be furnished to you.

Approved for public release; distribution is unlimited.

TABLE OF CONTENTS

	Page	Illus Fig
SECTION I. INTRODUCTION	1	
SECTION II. REPAIR PARTS LIST	1-1	
GROUP 06 ELECTRICAL SYSTEM		
0608 - MISCELLANEOUS ITEMS	1-1	
SENSITIVE SWITCH AND CIRCUIT BREAKERS	1-1	1
0609 - LIGHTS	2-1	
CLEARANCE AND MARKER LAMPS	2-1	2
0613 - HULL OR CHASSIS WIRING HARNESS	3-1	
CHASSIS WIRING	3-1	3
GROUP 18 BODY, CAB, HOOD AND HULL		
1802 - FENDERS, RUNNING BOARDS WITH MOUNTING AND ATTACHING PARTS, OUTRIGGERS, WINDSHIELD, GLASS, ETC.	4-1	
REAR FENDERS AND MUD FLAPS	4-1	4

* This manual supersedes TM 5-3895-372-20P dated 14 March 1985 and TM 5-3895-372-34P dated 25 March 1985.

	Page	Illus Fig
GROUP 22	BODY, CHASSIS, AND HULL ACCESSORY ITEMS	
2201 -	CANVAS, RUBBER, OR PLASTIC ITEMS.....	5-1
	TARPAULIN AND GROUND STRAPS.....	5-1 5
2202 -	ACCESSORY ITEMS.....	6-1
	ACCESSORY ITEMS.....	6-1 6
2210 -	DATA PLATES AND INSTRUCTION HOLDERS.....	7-1
	DATA PLATES AND DECALS.....	7-1 7
GROUP 24	HYDRAULIC AND FLUID SYSTEMS	
2401 -	PUMP AND MOTOR.....	8-1
	HYDRAULIC OIL PUMP MOUNTING AND RELATED PARTS.....	8-1 8
	HYDRAULIC OIL PUMP ASSEMBLY.....	9-1 9
	HYDRAULIC MOTOR ASSEMBLY.....	10-1 10
2402 -	MANIFOLD AND/OR CONTROL VALVES.....	11-1
	HYDRAULIC CONTROL VALVE ASSEMBLY.....	11-1 11
	HYDRAULIC SAFETY RELIEF VALVE ASSEMBLY.....	12-1 12
2406 -	STRAINERS, FILTERS, LINES, AND FITTINGS, ETC.....	13-1
	HYDRAULIC OIL FILTERS.....	13-1 13
	HYDRAULIC HOSES AND FITTINGS.....	14-1 14
2408 -	LIQUID TANKS OR RESERVOIRS.....	15-1
	HYDRAULIC OIL RESERVOIR.....	15-1 15
GROUP 43	GAS, AIR, AND VACUUM SYSTEMS	
4316 -	ASSEMBLED HOSE, FITTING, LINERS, BREATHERS, FILTERS AND TRAPS.....	16-1
	AIR SYSTEM LINES AND FITTINGS.....	16-1 16
	AIR SYSTEM FILTER.....	17-1 17
	AIR SYSTEM LUBRICATOR.....	18-1 18
4317 -	MANIFOLD AND/OR CONTROL VALVES.....	19-1
	AIR VALVES.....	19-1 19
GROUP 47	GAGES (NONELECTRICAL), WEIGHING AND MEASURING DEVICES	
4701 -	INSTRUMENTS (SPEED AND DISTANCE).....	20-1
	TACHOMETER.....	20-1 20
4702 -	GAGES, MOUNTINGS, LINES, AND FITTINGS.....	21-1
	LIQUID ADMIXTURE PRESSURE GAGE AND CEMENT FEEDER.....	21-1 21
4705 -	FLOW METERS AND REGULATORS.....	22-1
	WATER FLOW CONTROL VALVE ASSEMBLY.....	22-1 22
	FLOW METER ASSEMBLIES AND ATTACHING PARTS.....	23-1 23
	FLOW METER COMPONENT PARTS.....	24-1 24
GROUP 73	CONCRETE AND ASPHALT EQUIPMENT COMPONENTS	
7301 -	POWER LOADER SKIP.....	25-1
	ELECTRIC WINCH ASSEMBLY.....	25-1 25
	ELECTRIC WINCH ASSEMBLY GEAR CASE AND GEARS.....	26-1 26
	ELECTRIC WINCH MOTOR ASSEMBLY.....	27-1 27
	ELECTRIC WINCH CONTROL AND SOLENOID ASSEMBLIES.....	28-1 28
	ELECTRIC WINCH RELATED PARTS.....	29-1 29

	Page	Illus Fig
7303 - CONTROLS (MACHINERY).....	30-1	
SAND AND STONE CONTROLS.....	30-1	30
THROTTLE CONTROL.....	31-1	31
7304 - HOPPERS, GATES AND CHUTES.....	32-1	
SAND AND STONE BIN ASSEMBLY AND RELATED PARTS.....	32-1	32
SAND AND STONE BIN ASSEMBLY GUIDES AND DOOR.....	33-1	33
AUXILIARY CEMENT BIN.....	34-1	34
DRY ADMIX BIN, CONCRETE HOPPER AND MOUNTING PARTS.....	35-1	35
DRY ADMIX BIN BOTTOM HOPPER.....	36-1	36
7305 - MAIN DRIVE.....	37-1	
ANGLE DRIVE GEAR BOX.....	37-1	37
REVERSING GEAR BOX.....	38-1	38
MAIN CLUTCH AND RELATED PARTS.....	39-1	39
MAIN CLUTCH COMPONENT PARTS.....	40-1	40
PTO SHAFT GUARDS.....	41-1	41
MAIN DRIVE SYSTEM, PTO TO PTO BELTS.....	42-1	42
MAIN DRIVE SYSTEM, PTO BELTS SHAFT.....	43-1	43
MAIN DRIVE SYSTEM, REVERSING GEAR BOX SHAFTS.....	44-1	44
MAIN DRIVE SYSTEM, MAIN SHAFT TO ANGLE GEAR BOX.....	45-1	45
MAIN DRIVE SYSTEM CEMENT BIN.....	46-1	46
MAIN DRIVE SYSTEM GUARDS, CEMENT BIN.....	47-1	47
DRY ADMIX BIN DRIVE SYSTEM, BEARINGS AND SHAFT.....	48-1	48
DRY ADMIX BIN DRIVE SYSTEM, AUGER ASSEMBLY AND GUARD....	49-1	49
7308 - RECIPROCATING AND VIBRATING FEEDERS OR CONVEYERS.....	50-1	
VIBRATING HOPPER.....	50-1	50
7309 - VANE OR SCREW FEEDERS OR CONVEYERS.....	51-1	
SAND AND STONE CONVEYER.....	51-1	51
SAND AND STONE CONVEYER CHAIN OILER.....	52-1	52
CEMENT BIN ASSEMBLY.....	53-1	53
CEMENT FEEDER AND METERING WHEEL.....	54-1	54
7312 - FEEDER OR CONVEYER DISCHARGE.....	55-1	
MIXING TROUGH ASSEMBLY MOUNTING.....	55-1	55
MIXING TROUGH ASSEMBLY, GUARD, PULLEY AND BAFFLE.....	56-1	56
MIXING TROUGH ASSEMBLY, AUGER AND BOTTOM TROUGH.....	57-1	57
DUST SHIELD FRAME AND RING ASSEMBLY.....	58-1	58
7318 - TANKS, VALVES, FORMED HOSES, LINES, FITTINGS.....	59-1	
LIQUID ADMIXTURE TANKS LINES AND FITTINGS, AIR SUPPLY.....	59-1	59
LIQUID ADMIXTURE TANKS LINES AND FITTINGS, AIR SUPPLY.....	60-1	60
LIQUID ADMIXTURE TANKS.....	61-1	61
7319 - WATER SYSTEM.....	62-1	
CENTRIFUGAL WATER PUMP.....	62-1	62
WATER TANK ASSEMBLY.....	63-1	63
WATER SYSTEM LINES AND FITTINGS, TO FLOW CONTROL VALVE.....	64-1	64
WATER SYSTEM LINES, TANK TO PUMP.....	65-1	65
WATER SYSTEM RETURN LINES, PUMP TO TANK.....	66-1	66
7326 - SCREENS.....	67-1	
SAND AND STONE BIN SCREENS.....	67-1	67
 GROUP 94		
REPAIR KITS		
9401 - REPAIR KITS.....	KIT-1	
REPAIR KITS.....	KIT-1	KIT
 GROUP 95		
GENERAL USE STANDARDIZED PARTS		
9501 - BULK MATERIEL.....	BULK-1	
BULK MATERIEL.....	BULK-1	BULK

		Page	Illus Fig
SECTION III	SPECIAL TOOLS LIST (NOT APPLICABLE)		
SECTION IV	CROSS REFERENCE INDEXES		
	NATIONAL STOCK NUMBER INDEX.....	I-1	
	PART NUMBER INDEX.....	I-15	
	FIGURE AND ITEM NUMBER INDEX.....	I-51	

**UNIT, DIRECT SUPPORT, AND GENERAL SUPPORT MAINTENANCE
REPAIR PARTS AND SPECIAL TOOLS LISTS**

SECTION I. INTRODUCTION

1. Scope.

This RPSTL lists and authorizes spares and repair parts; special tools; special test, measurement, and diagnostic equipment (TMDE); and other special support equipment required for performance of Unit, Direct Support, and General Support Maintenance of the Concrete Mobile Mixer Body. It authorizes the requisitioning, issue, and disposition of spares, repair parts and special tools as indicated by the source, maintenance and recoverability (SMR) codes.

2. General.

In addition to Section I. Introduction, this Repair Parts and Special Tools List is divided into the following sections:

a. *Section II, Repair Parts List.* A list of spares and repair parts authorized by this RPSTL for use in the performance of maintenance. The list also includes parts which must be removed for replacement of the authorized parts. Parts lists are composed of functional groups in ascending alphanumeric sequence, with the parts in each group listed in ascending figure and item number sequence. Bulk materials are listed in item name sequence. Repair kits are listed separately in their own functional group within Section II. Repair parts for reparable special tools are also listed in the section. Items listed are shown on the associated illustration(s)/figure(s).

b. *Section III, Special Tools List.* A list of special tools, special TMDE, and other special support equipment authorized by this RPSTL (as indicated by Basis of Issue (BOI) information in DESCRIPTION AND USABLE ON CODE column) for the performance of maintenance.

c. *Section IV, Cross-reference Indexes.* A list, in National Item Identification Number (NIIN) sequence, of all National stock numbered items appearing in the listing, followed by a list in alphanumeric sequence of all part numbers appearing in the listings. National stock numbers and part numbers are cross-referenced to each illustration/figure and item number appearance.

The figure and item number index lists figure and item numbers in alphanumeric sequence and cross references NSN, FSCM or CAGE, and part numbers.

3. Explanation of Columns (Sections II and III).

a. *ITEM NO. (Column (1)).* Indicates the number used to identify items called out in the illustration.

b. *SMR CODE (Column (2)).* The Source, Maintenance, and Recoverability (SMR) code is a 5-position code containing supply/requisitioning information, maintenance category authorization criteria, and disposition instructions, as shown in the following breakout:

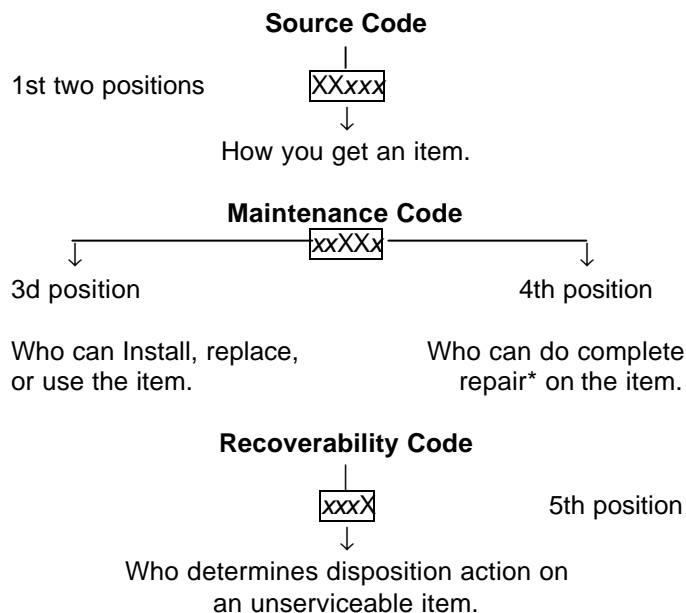

**Complete Repair.* Maintenance capacity, capability, and authority to perform all corrective maintenance tasks of the "Repair" function in a use/user environment in order to restore serviceability to a failed item.

(1) *Source Code.* The source code tells you how to get an item needed for maintenance, repair, or overhaul of an end item/equipment. Explanations of source codes follows:

<u>Code</u>	<u>Application/Explanation</u>
PA	Stocked items; use the applicable NSN to request/requisition items with these source codes. They are authorized to the category indicated by the code entered in the 3d position of the SMR code.
PB	
PC**	
PD	
PE	
PF	
PG	** Items coded PC are subject to deterioration.

Items with these codes are not to be requested/requisitioned individually. They are part of a kit which is authorized to the maintenance category indicated in the 3d position of the SMR code. The complete kit must be requisitioned and applied.

MO-(Made at UMI AVUM Level)
 MF-(Made at DS/ AVUM Level)
 MH-(Made at GS Level)

Items with these codes are not to be requested/requisitioned individually. They must be made from bulk material which is identified by the part number in the DESCRIPTION AND USABLE ON CODE (UOC) column and listed in the Bulk Material group of the repair parts list in this RPSTL. If the item is authorized to you by the 3d position code of the SMR code, but the source code indicates it is made at a higher level, order the item from the higher level of maintenance. Items with these codes are not to be requested/requisitioned individually. The parts that make up the assembled item must be requisitioned or fabricated and assembled at the level of maintenance indicated by the source code. If the 3d position code of the SMR code authorizes you to replace the item, but the source code

ML-(Made at Specialized Repair Activity (SRA))
 MD-(Made at Depot)

AO-(Assembled by UM/ AVUM Level)

AF-(Assembled by DS/AVIM Level)

AH-(Assembled by GS Category)

AL-(Assembled by SRA)

AD-(Assembled by Depot)

XA - Do not requisition an "XA"-coded item. Order its next higher assembly. (Also refer to the NOTE following.)

XB - If an "XB" item is not available from salvage, order it using the FSCM or CAGE and part number given.

XC- Installation drawing, diagram, instruction sheet, field service drawing, that is identified by the manufacturer's part number.

XD - Item is not stocked. Order an "XD"-coded item through normal supply channels using the FSCM or CAGE and part number given, if no NSN is available.

NOTE:

Cannibalization or controlled exchange, when authorized, may be used as a source of supply for items with the above source codes, except for those source coded "XA" or those aircraft support items restricted by requirements of AR 700-42.

(2) Maintenance Code. Maintenance codes tell you the level(s) of maintenance authorized to USE and REPAIR support items. The maintenance codes are entered in the third and fourth positions of the SMR code as follows:

(a) The maintenance code entered in the third position tells you the lowest maintenance level authorized to remove, replace, and use an item. The maintenance code entered in the third position will indicate authorization to one of the following levels of maintenance.

<u>Code</u>	<u>Application/Explanation</u>
C -	Crew or operator maintenance done within unit maintenance or aviation unit maintenance.
O -	Unit maintenance or aviation unit category can remove, replace, and use the item.
F -	Direct support or aviation Intermediate level can remove, replace, and use the item.
H -	General support level can remove, replace, and use the item.
L -	Specialized repair activity can remove, replace, and use the item.
D -	Depot level can remove, replace, and use the item.

(b) The maintenance code entered in the fourth position tells whether or not the item is to be repaired and identifies the lowest maintenance level with the capability to do complete repair (i.e., perform all authorized repair functions). (NOTE: Some limited repair may be done on the item at a lower level of maintenance, if authorized by the Maintenance Allocation Chart (MAC) and SMR codes.) This position will contain one of the following maintenance codes:

<u>Code</u>	<u>Application/Explanation</u>
O -	Unit maintenance or aviation unit is the lowest level that can do complete repair of the item.

- F - Direct support or aviation intermediate is the lowest level than can do complete repair of the item.
- H - General support is the lowest level that can do complete repair of the item.
- L - Specialized repair activity is the lowest level that can do complete repair of the item.
- D - Depot Is the lowest level that can do complete repair of the item.
- Z - Nonreparable. No repair is authorized.
- B - No repair is authorized. (No parts or special tools are authorized for the maintenance of a "B"-coded item.) However, the item may be reconditioned by adjusting, lubricating, etc., at the user level.

(3) *Recoverability Code.* Recoverability codes are assigned to items to indicate the disposition action on unserviceable Items. The recoverability code Is entered in the fifth position of the SMR code as follows:

<u>Code</u>	<u>Application/Explanation</u>
Z -	Nonreparable item. When unserviceable, condemn and dispose of the item at the level of maintenance shown in the 3d position of the SMR code.
O -	Reparable item. When uneconomically repairable, condemn and dispose of the item at unit maintenance or aviation unit level.
F -	Reparable item. When uneconomically repairable, condemn and dispose of the item at the direct support or aviation Intermediate level.
H -	Reparable Item. When uneconomically repairable, condemn and dispose of the Item at the general support level.
D -	Reparable item. When beyond lower level repair capability, return to depot. Condemnation and disposal of item not authorized below depot level.
L -	Reparable item. Condemnation and disposal of item not authorized below specialized repair activity (SRA).
A -	Item requires special handling or condemnation procedures because of specific reasons e.g., precious metal content, high dollar value, critical material, or hazardous material). Refer to appropriate manuals/directives for specific instructions.

c. *FSCM or CAGEC (Column (3)).* The Federal Supply Code for Manufacturer (FSCM) or the Commercial and Government Entity (CAGE) Code (C) is a 5-digit alphanumeric code which is used to identify the manufacturer, distributor, or Government agency, etc., that supplies the item.

d. *PART NUMBER (Column (4)).* Indicates the primary number used by the manufacturer (individual, company, firm, corporation, or Government activity), which controls the design and characteristics of the item by means of its engineering drawings, specifications standards, and inspection requirements to identify an item or range of items.

NOTE:

When you use an NSN to requisition an item, the item you receive may have a different part number from the part ordered.

e. *DESCRIPTION AND USABLE ON CODE (UOC) (Column (5)).* This column Includes the following Information:

- (1) The Federal item name and, when required, a minimum description to identify the item.
- (2) Physical security classification.
- (3) Items that are included in kits and sets are listed below the name of the kit or set on Figure KIT.
- (4) Spare/repair parts that make up an assembled item are listed immediately following the assembled item line entry.
- (5) Part numbers for bulk materials are referenced in this column in the line item entry for the item to be manufactured/fabricated.
- (6) When the item Is not used with all serial numbers of the same model, the effective serial numbers are shown on the last line(s) of the description (before UOC).
- (7) The usable on code, when applicable (see paragraph 5, Special Information).
- (8) In the Special Tools List section, the basis of Issue (BOI) appears as the last line(s) In the entry for each special tool, special TMDE, and other special support equipment. When density of equipments supported exceeds density spread Indicated in the basis of issue, the total authorization Is Increased proportionately.
- (9) The statement "END OF FIGURE" appears just below the last item description in Column 5 for a given figure in both Section II and Section III.

f. *QTY (Column (6)).* The QTY (quantity per figure column) indicates the quantity of the item used in the breakout shown on the illustration/figure, which is prepared for a functional group, subfunctional group, or an assembly. A "V" appearing in this column in lieu of a quantity indicates that the quantity is variable and the quantity may vary from application to application.

4. Explanation of Columns (Section IV).

a. NATIONAL STOCK NUMBER (NSN) INDEX.

(1) STOCK NUMBER column. This column lists the NSN by National Item Identification Number (NIIN) sequence. The NIIN consists of the last nine NSN I digits of the NSN (i.e., 5305-01-674-1467). When NIIN using this column to locate an item, ignore the first 4 digits of the NSN. However, the complete NSN should be used when ordering Items by stock number.

(2) FIG. column. This column lists the number of the figure where the item is identified/located. The figures are in numerical order in Section II and Section III.

(3) ITEM column. The item number identifies the item associated with the figure listed in the adjacent FIG. column. This item is also identified by the NSN listed on the same line.

b. PART NUMBER INDEX. Part numbers in this index are listed by part number in ascending alphanumeric sequence (i.e., vertical arrangement of letter and number combination which places the first letter or digit of each group in order A through Z, followed by the numbers 0 through 9 and each following letter or digit in like order).

(1) CAGEC column. The Commercial and Government Entity (CAGE) Code (C) is a 5-digit alphanumeric code used to identify the manufacturer, distributor, or Government agency, etc., that supplies the item.

(2) PART NUMBER column. Indicates the primary number used by the manufacturer (individual, firm, corporation, or Government activity), which controls the design and characteristics of the item by means of its engineering drawings, specifications standards, and inspection requirements to identify an item or range of items.

(3) STOCK NUMBER column. This column lists the NSN for the associated part number and manufacturer identified in the PART NUMBER and CAGEC columns to the left.

(4) FIG. column. This column lists the number of the figure where the item is identified/located in Sections II and III.

(5) ITEM column. The item number is that number assigned to the item as it appears in the figure referenced in the adjacent figure number column.

c. FIGURE AND ITEM NUMBER INDEX.

(1) FIG. column. This column lists the number of the figure where the item is identified/located in Sections II and III.

(2) ITEM column. The item number is that number assigned to the item as it appears in the figure referenced in the adjacent figure number column.

(3) STOCK NUMBER column. This column lists the NSN for the item.

(4) CAGEC column. The Commercial and Government Entity (CAGE) Code (C) is a 5-digit alpha numeric code used to identify the manufacturer, distributor, or Government agency, etc., that supplies the item.

(5) PART NUMBER column. Indicates the primary number used by the manufacturer (individual, firm, corporation, or Government activity), which controls the design and characteristics of the item by means of its engineering drawings, specifications standards and inspection requirements to identify an item or range of items.

5. Special Information.

a. USABLE ON CODE. Not Applicable.

b. FABRICATION INSTRUCTIONS. Bulk materials required to manufacture items are listed in the Bulk Material Functional Group of this RPSTL. Part numbers for bulk materials are also referenced in the Description column of the line item entry for the item to be manufactured/fabricated. Detailed fabrication instructions for items source coded to be manufactured or fabricated are found in TM 5-3895-372-20 or TM 5-3895-372-34.

c. ASSEMBLY INSTRUCTIONS. Detailed assembly instructions for items source coded to be assembled from component spare/repair parts are found in TM 5-3895-372-20 or TM 5-3895-372-34. Items that make up the assembly are listed immediately following the assembly item entry or reference is made to an applicable figure.

d. KITS. Line item entries for repair parts kits appear in group 9401 in Section II.

e. INDEX NUMBERS. Items which have the word BULK in the figure column will have an index number shown in the item number column. This index number is a cross-reference between the National Stock Number/Part Number Index and the bulk material list in Section II.

f. *ASSOCIATED PUBLICATIONS.* The publications listed below pertain to the Concrete Mobile Mixer Body and its components:

<u>Publication</u>	<u>Short Title</u>
LO 5-3895-372-12	Concrete Mobile Mixer Body, Model M919
TM 5-3895-372-10	Concrete Mobile Mixer Body, Model M919
TM 5-3895-372-20	Concrete Mobile Mixer Body, Model M919
TM 5-3895-372-10-HR	Concrete Mobile Mixer Body, Model M919
TM 5-3895-372-34	Concrete Mobile Mixer Body, Model M919

6. How to Locate Repair Parts.

a. *When National Stock Number or Part Number Is Not Known:*

(1) *First.* Using the table of contents, determine the assembly group or subassembly group to which the item belongs. This is necessary since figures are prepared for assembly groups and subassembly groups, and listings are divided into the same groups.

(2) *Second.* Find the figure covering the assembly group or subassembly group to which the item belongs.

(3) *Third.* Identify the item on the figure and use the Figure and Item Number Index to find the NSN.

b. *When National Stock Number or Part Number is Known:*

(1) *First.* Using the National Stock Number or Part Number Index, find the pertinent National Stock Number or Part Number. The NSN index is in National Item Identification Number (NIIN) sequence (see paragraph 4.a.(1)). The part numbers in the Part Number index are listed in ascending alphanumeric sequence (see paragraph 4.b). Both indexes cross-reference you to the Illustration/figure and item number of the item you are looking for.

(2) *Second.* Turn to the figure and item number, verify that the item is the one you're looking for, then locate the item number in the repair parts list for the figure.

7. Abbreviations.

For standard abbreviations see MIL-STD-12D, *Military Standard Abbreviations for Use on Drawings, Specifications, Standards, and in Technical Documents.*

<u>Abbreviations</u>	<u>Explanation</u>
NIIN	National Item Identification Number (consists of the last 9 digits of the NSN)
RPSTL	Repair Parts and Special Tools List

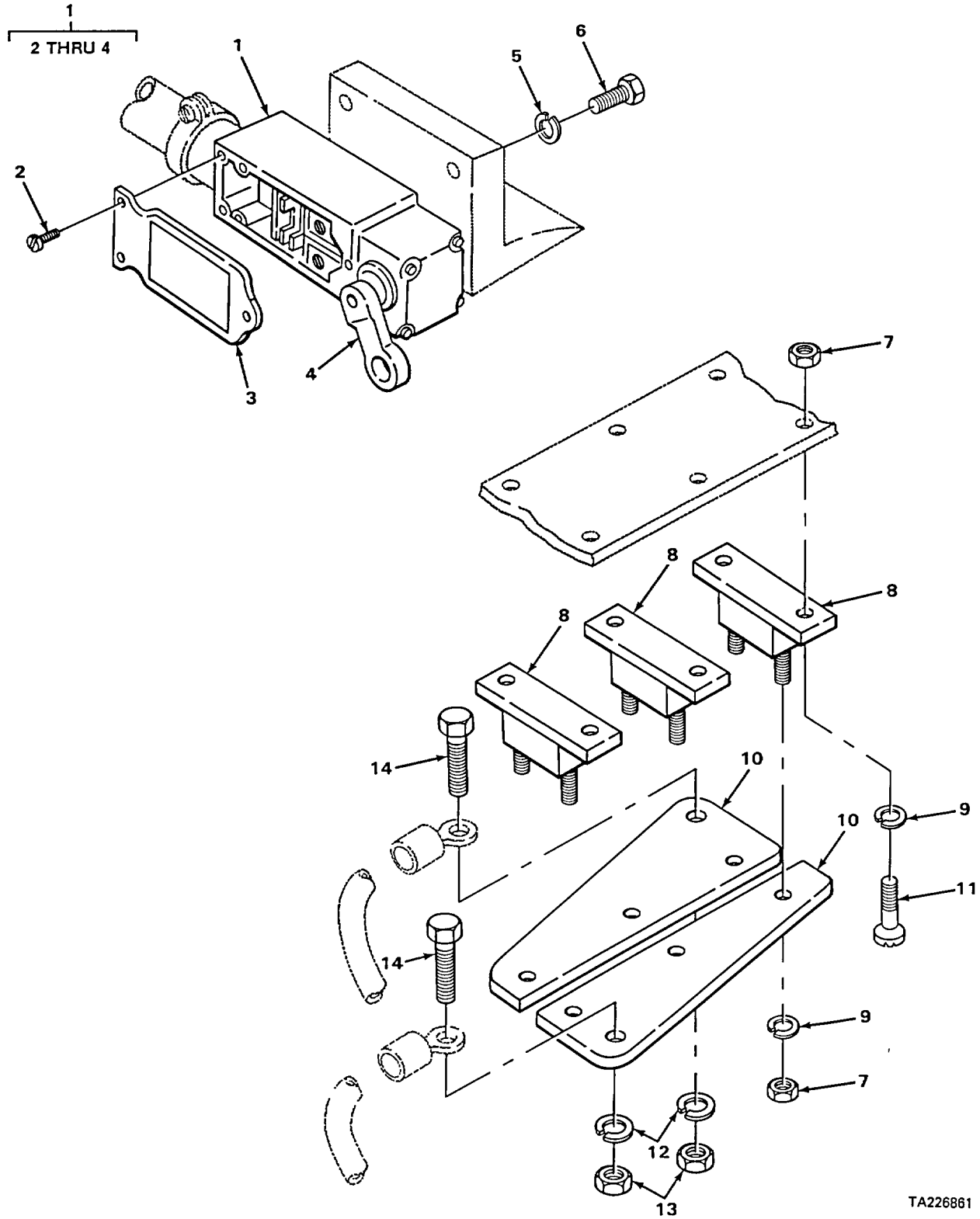

TA226861

FIGURE 1. SENSITIVE SWITCH AND CIRCUIT BREAKERS.

SECTION II

TM 5-3895-372-24PC01

(1) ITEM NO	(2) SMR CODE	(3) CAGEC	(4) PART NUMBER	(5) DESCRIPTION AND USABLE ON CODES (UOC)	(6) QTY
GROUP 06 ELECTRICAL SYSTEM					
GROUP 0608 MISCELLANEOUS ITEMS					
FIG. 1 SENSITIVE SWITCH AND CIRCUIT BREAKERS					
1	XDOZZ	03497	CR115G10110	SWITCH, SENSITIVE	1
2	XDOZZ	24617	112871	.SCREW COVER TO MICRO SWITCH	3
3	XAOZZ	04290	CR115G-1	.COVER, MICRO SWITCH,	1
4	PAOZZ	02295	CR215GL10	.ARM, SWITCH ACTUATOR	1
5	PAOZZ	96906	MS35338-48	WASHER, LOCK MICRO SWITCH TO.....	4
6	PAOZZ	96906	MS90728-6	MOUNTING BRACKET.....	4
7	PAOZZ	24617	110633	SCREW, CAP, HEXAGON H MICRO SWITCH.....	4
8	PAOZZ	34623	MA207-23017	TO MOUNTING BRACKET	12
9	PAOZZ	96906	MS35338-43	NUT, PLAIN HEXAGON BREAKER TO FRAME.....	3
10	XDOZZ	05643	NP3149000	CIRCUIT BREAKER	12
11	PAOZZ	96906	MS35206-265	WASHER, LOCK BREAKER TO FRAME	2
12	PAOZZ	96906	MS35338-45	PLATE, BRASS	6
13	PAOZZ	96906	MS51967-5	SCREW, MACHINE BREAKER TO FRAME	2
*	PAOZZ	96906	MS90725-31	WASHER, LOCK CABLE TO BREAKER PLATE.....	2
				NUT, PLAIN, HEXAGON CABLE TO BREAKER.....	2
				PLATE	2
				BOLT, MACHINE CABLE TO BREAKER PLATE	2

END OF FIGURE

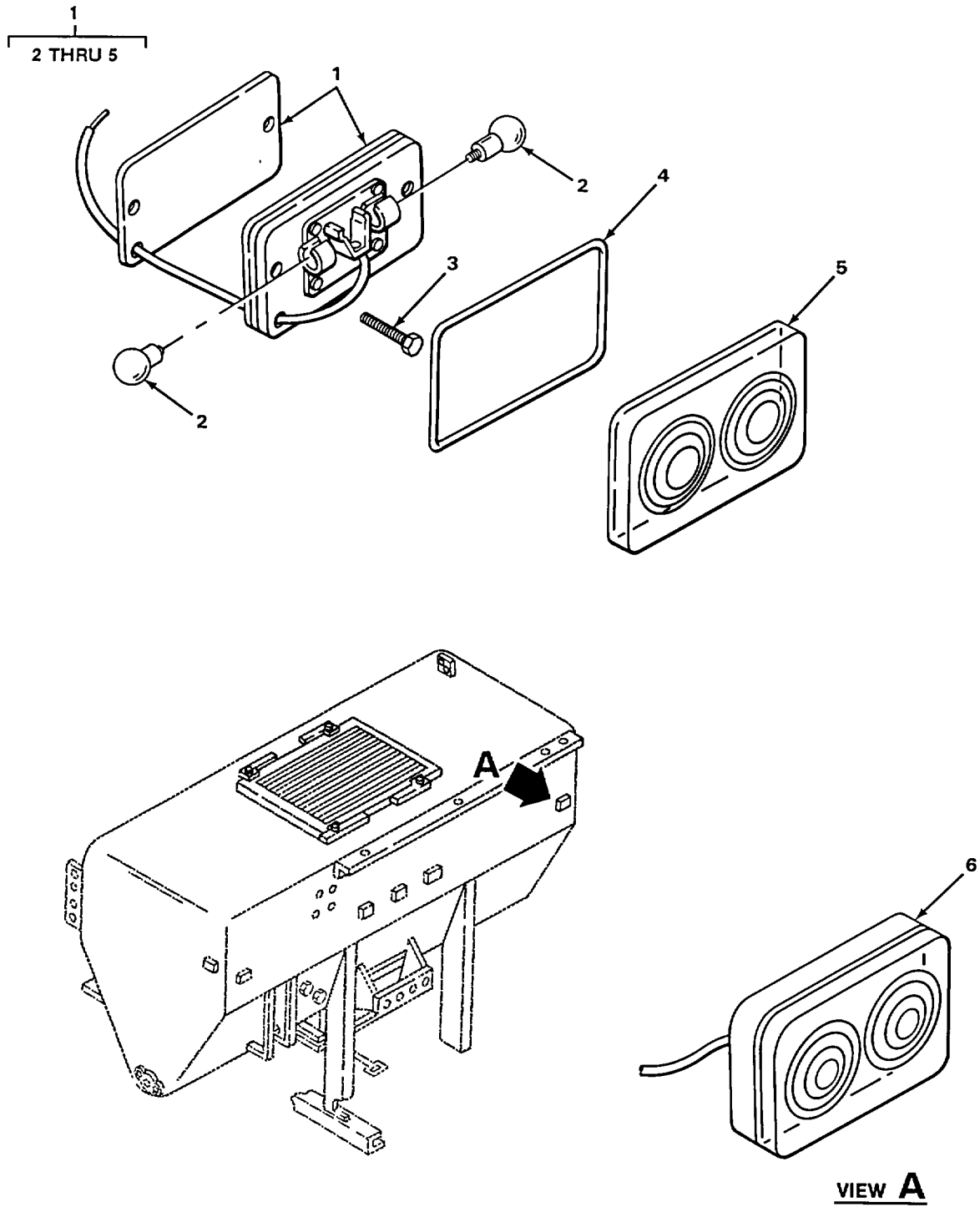

FIGURE 2. CLEARANCE AND MARKER LAMPS.

SECTION II

TM 5-3895-372-24PC01

(1) ITEM NO	(2) SMR CODE	(3) CAGEC	(4) PART NUMBER	(5) DESCRIPTION AND USABLE ON CODES (UOC)	(6) QTY
GROUP 0609 LIGHTS					
FIG. 2 CLEARANCE AND MARKER LAMPS					
1	PADOO	51501	12MIR8571	LIGHT, MARKER, CLEARA AMBER.....	4
1	PAOOO	77977	1203A12V	LIGHT, MARKER, CLEARA RED.....	7
* 2	PAOZZ	81343	1895	.LAMP, INCANDESCENT CLEARANCE AND MARKER LAMP ASSEMBLY	2
3	XDOZZ	77977	0-1059	.SCREW HOUSING TO BODY.....,	2
* 4	KFOZZ	77977	9180	.PACKING, PREFORMED CLEARANCE AND..... MARKER LAMP ASSEMBLY PART OF KIT P/N 9006A PART OF KIT P/N 9006R	1
* 5	KFOZZ	77977	9007R	.LENS, LIGHT PART OF KIT P/N 9006R.....	1
* 5	KFOZZ	77977	9007A	.LENS, LIGHT PART OF KIT P/N 9006A.....	1
6	PAOZZ	05643	NP5020002	.CLEARANCE LIGHT.....	4

END OF FIGURE

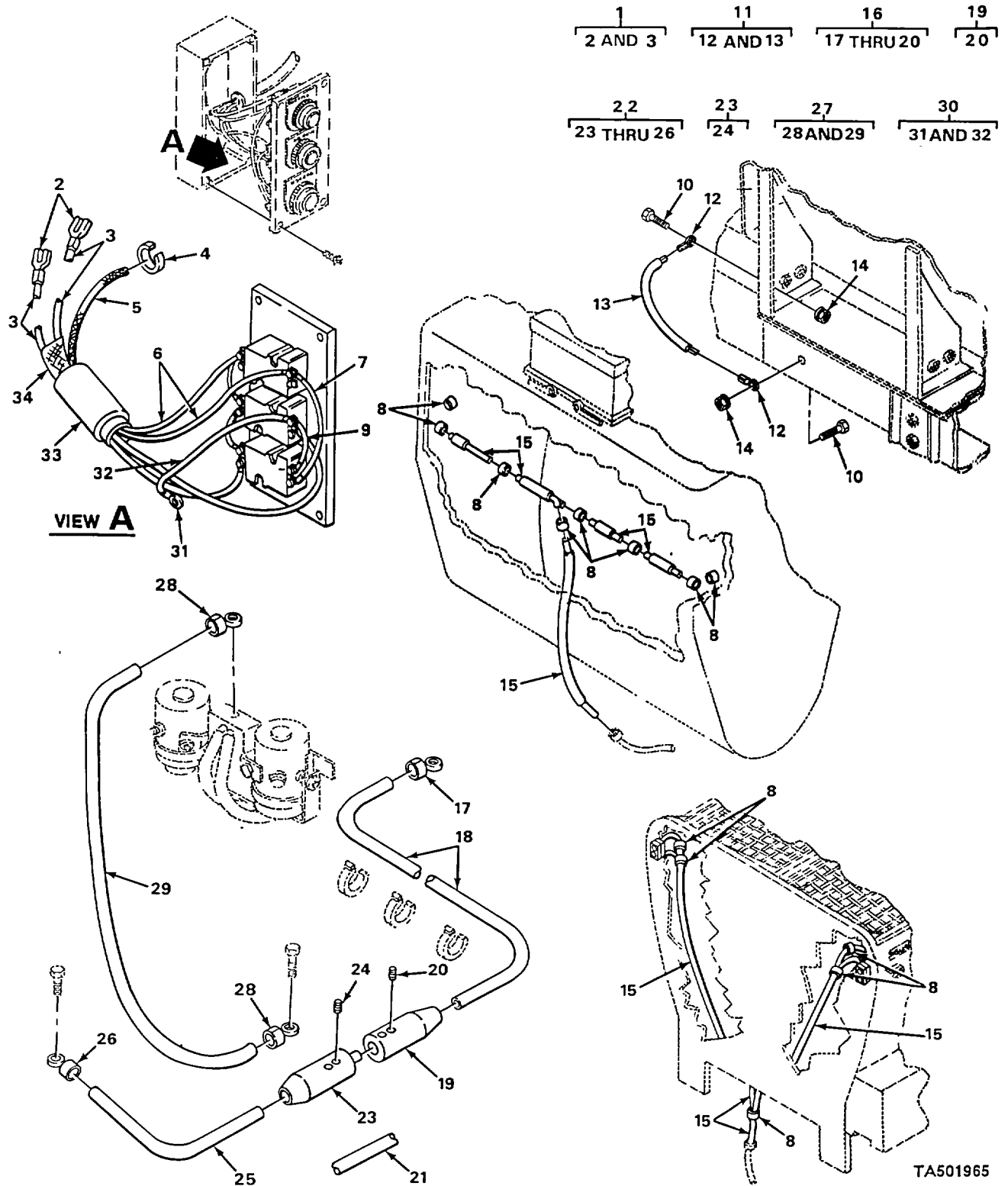

TA501965

FIGURE 3. CHASSIS WIRING.

SECTION II

TM 5-3895-372-24PC01

(1) ITEM NO	(2) SMR CODE	(3) CAGEC	(4) PART NUMBER	(5) DESCRIPTION AND USABLE ON CODES (UOC)	(6) QTY
GROUP 0613 HULL OR CHASSIS WIRING HARNESSES					
FIG. 3 CHASSIS WIRING					
1	AOOOO	34623	MA366-21016	WIRE ASSEMBLY	1
2	PAOZZ	96906	MS20659-104	. TERMINAL, LUG	2
3	MOOZZ	19207	21011-576	. WIRE MAKE FROM CABLE P/N J-C-..... 580ST6CK2/16TTJ	2
*	PFOZZ	96906	MS3367-3-9	STRAP, TIEDOWN, ELECT.....	4
5	MOOZZ	34623	MA207-22912	LOOM MAKE FROM SLEEVING P/N MA207-..... 222919.....	1
6	MOOZZ	34623	MA366-21008	WIRE MAKE FROM CABLE P/N J-C-..... 580ST6CK2/16TTJ	2
7	MOOZZ	34623	MA366-21006	WIRE MAKE FROM WIRE P/N M13486-1-3.	1
8	XDOZZ	76381	558	FILM, COPYING, THERMO.....	13
9	MOOZZ	34623	MA366-21007	WIRE MAKE FROM WIRE P/N M13486-1-3.	3
10	PAOZZ	96906	MS90728-87	SCREW, CAP, HEXAGON H GROUND STRAP	2
TO CHASSIS FRAME					
11	AOOOO	34623	MA366-21012	CABLE ASSEMBLY	1
12	PAOZZ	05643	NP5021019	. TERMINAL, LUG	2
13	MOOZZ	19207	5388219-12	WIRE MAKE FROM WIRE P/N M13486-1-.....	1
14	PAOZZ	96906	MS35690-704	NUT, PLAIN, HEXAGON.....	2
15	MOOZZ	34623	MA366-21010	WIRE MAKE FROM WIRE P/N M13486-1-3.	4
16	AOOOO	34623	MA366-21013	CABLE ASSEMBLY POWER LINE TO WINCH.	1
17	PAOZZ	05643	NP5021019	. TERMINAL, LUG	1
18	MOOZZ	19207	5388219-228	. WIRE MAKE FROM WIRE P/N M13486-1-..... 11	1
19	PAOZZ	34623	MA68-21001	. TERMINAL, QUICK DISC FEMALE.....	1
20	PAOZZ	96906	MS51982-69	.. SETSCREW	1
21	MOOZZ	34623	MA207-22910	LOOM MAKE FROM SLEEVING P/N MA207-..... 22919.....	1
22	AOOOO	34623	MA366-21014	CABLE ASSEMBLY	1
23	PAOZZ	34623	MA68-21002	. CONNECTOR, PLUG, ELEC MALE	1
24	PAOZZ	96906	MS51982-69	.. SETSCREW	1
25	MOOZZ	19207	5388219-12	WIRE MAKE FROM WIRE P/N M13486-1..... 11	1
26	PAOZZ	05643	NP5021019	. TERMINAL, LUG	1
27	AOOOO	34623	MA366-21015	CABLE ASSEMBLY	1
28	PAOZZ	05643	NP5021019	TERMINAL, LUG	2
29	MOOZZ	19207	5388219-12	WIRE MAKE FROM WIRE P/N M13486-1-..... 11	1
30	AOOOO	34623	MA366-21017	WIRE ASSEMBLY	1
31	PAOZZ	96906	MS20659-104	. TERMINAL, LUG GROUND WIRE	1
32	MOOZZ	19207	5426834-9	. WIRE MAKE FROM WIRE P/N M13486-1-3.....	1
33	PAOZZ	05643	NP5021234	PROTECTOR, CORD	1
34	MOOZZ	34623	MA207-22911	LOOM MAKE FROM SLEEVING P/N MA207-..... 22919.....	1

END OF FIGURE

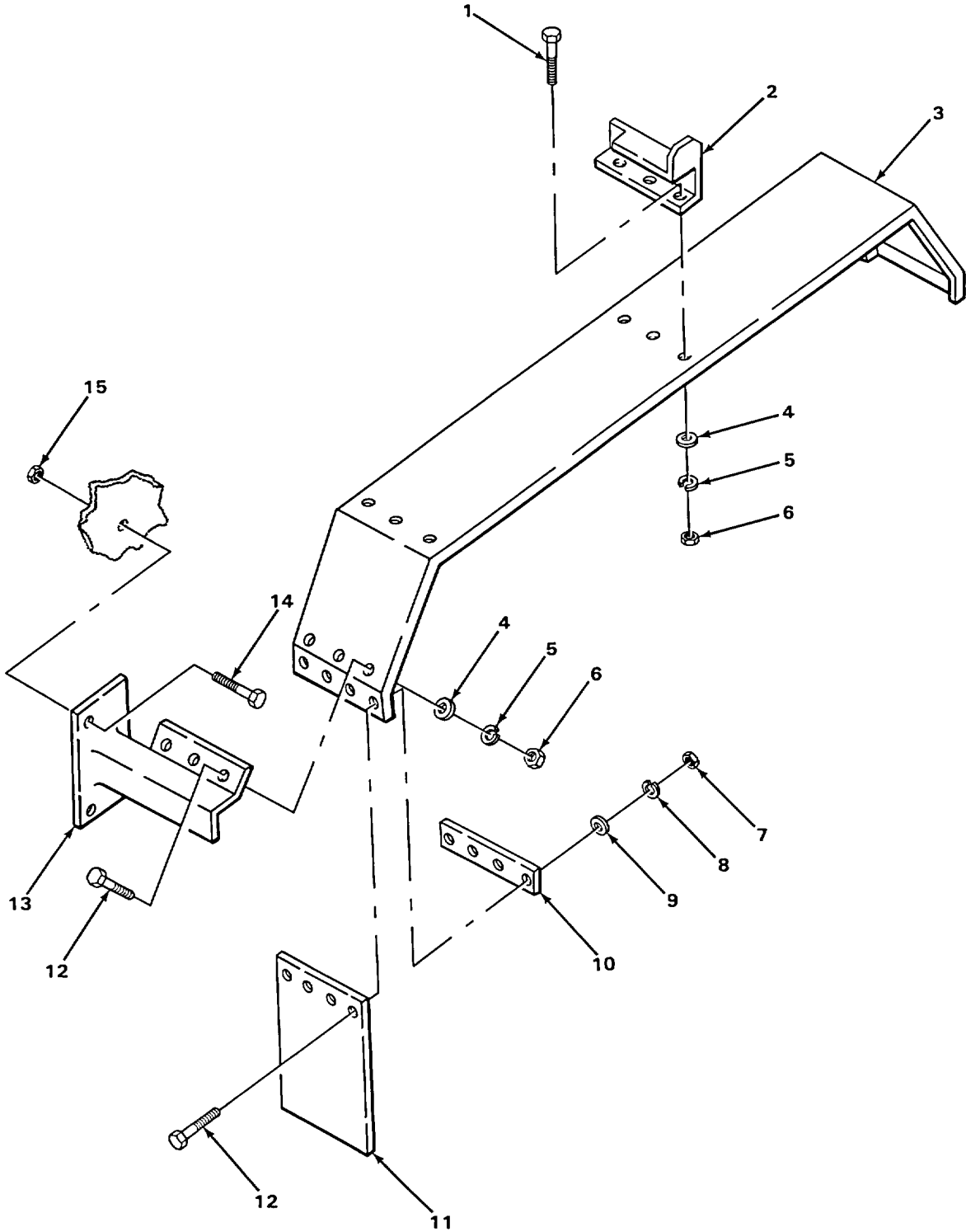

TA226864

FIGURE 4. REAR FENDERS AND MUD FLAPS.

SECTION II

TM5-3895-372-24P

(1) ITEM NO	(2) SMR CODE	(3) FSCM	(4) PART NUMBER	(5) DESCRIPTION AND USABLE ONCODES (UOC)	(6) QTY
GROUP 18 BODY, CAB, HOOD AND HULL					
GROUP 1802 FENDERS, RUNNING BOARDS WITH MOUNTING AND ATTACHING PARTS, OUTRIGGERS, WINDSHIELD, GLASS, ETC.					
FIG. 4 REAR FENDERS AND MUD FLAPS					
1	PAOZZ	96906	MS90728-113	SCREW, CAP, HEXAGON H FENDER TO MOUNTING BRACKETS	45
2	XDOZZ	05643	NP2462000	BRACKET, CHUTE, FRONT	1
3	XDOOO	05643	NP5030050	FENDER, TRI-AXLE	2
4	PAOZZ	96906	MS27183-18	WASHER, FLAT FENDER TO MOUNTING BRACKETS	45
5	PAOZZ	96906	MS35338-48	WASHER, LOCK FENDER TO MOUNTING BRACKETS	45
6	PAOZZ	96906	MS51967-14	NUT, PLAIN, HEXAGON FENDER TO MOUNTING BRACKETS	45
7	PAOZZ	96906	MS51967-5	NUT, PLAIN, HEXAGON MUD FLAP AND RETAINER TO FENDER	8
8	PAOZZ	96906	MS35338-45	WAHER, LOCK MUD FLAP AND RETAINER TO FENDER	8
9	PAOZZ	96906	MS27183-12	WASHER, FLAT MUD FLAP AND RETAINER TO FENDER	8
10	XDOZZ	05643	NP2732000	RETAINER, MUD FLAP	2
11	XDOZZ	05643	NP5028051	GUARD, SPLASH, VEHI	2
12	PAOZZ	96906	MS90728-38	BOLT, MACHINE MUD FLAP AND RETAINER TO FENDER	20
13	XDOZZ	05643	NP2362000	BRACKET, FENDER FORWARD-LH	1
13	XDOZZ	05643	NP2362001	BRACKET, FENDER REAR-LH	1
13	XDOZZ	05643	NP2363000	BRACKET, FENDER FORWARD-RH	1
13	XDOZZ	05643	NP2363002	BRACKET, FENDER REAR-RH	1
14	PAOZZ	34623	MC25-20001	SCREW, CAP, HEXAGON H FENDER BRACKET TO FRAME	8
15	PAOZZ	34623	M/219B-20001	NUT, PLAIN, EXTENDED FENDER BRACKET	8

END OF FIGURE

1
2

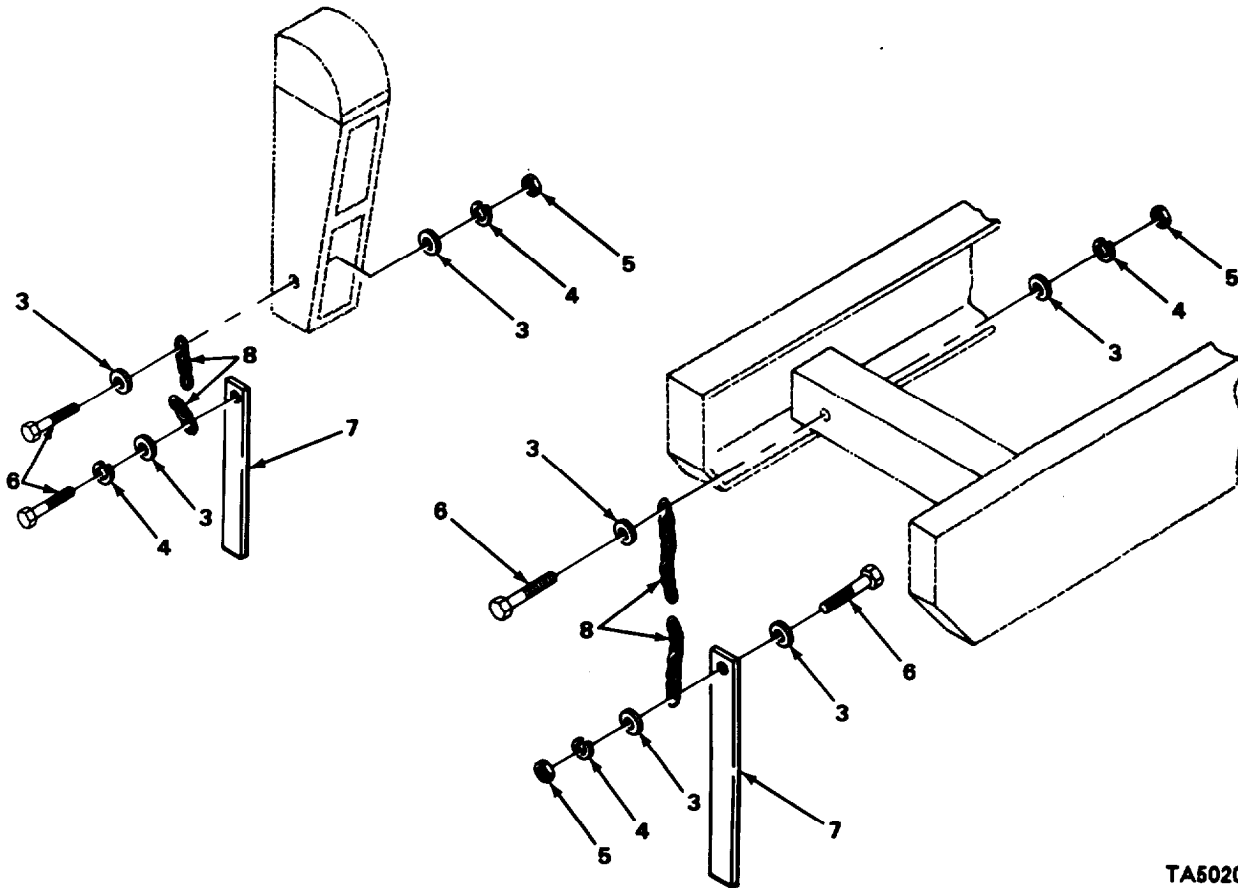
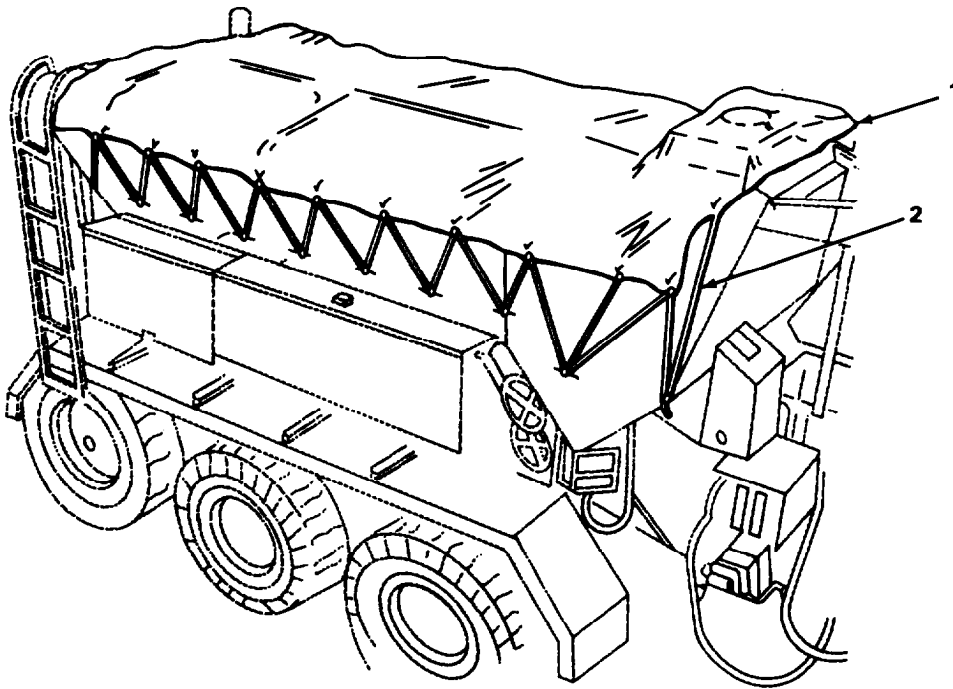

TA502078

FIGURE 5. TARPULIN AND GROUND STRAPS.

SECTION II

TM 5-3895-372-24PC01

(1) ITEM NO	(2) SMR CODE	(3) CAGEC	(4) PART NUMBER	(5) DESCRIPTION AND USABLE ON CODES (UOC)	(6) QTY
GROUP 22 BODY, CHASSIS, AND HULL ACCESSORY ITEMS					
GROUP 2201 CANVAS, RUBBER, OR PLASTIC ITEMS					
FIG. 5 TARPAULIN AND GROUND STRAPS					
*	1	PAOFF	81076	NP3873001	TARPAULIN, BIN..... 1
	2	MOOZZ	34623	MA207-22978	. ROPE MAKE FROM ROPE PIN 6Z7920 1
*	3	PAOZZ	24617	9424153	WASHER, FLAT..... 8
*	4	PAOZZ	96906	MS35338-57	WASHER, LOCK 4
*	5	PAOZZ	24617	218409	NUT, PLAIN, HEXAGON..... 4
*	6	PAOZZ	96906	MS90726-38	BOLT, MACHINE 4
*	7	PAOZZ	05643	NP5033037	STRAP..... 2
	8	XDCZZ	05643	NP5026016	CHAIN 2

END OF FIGURE

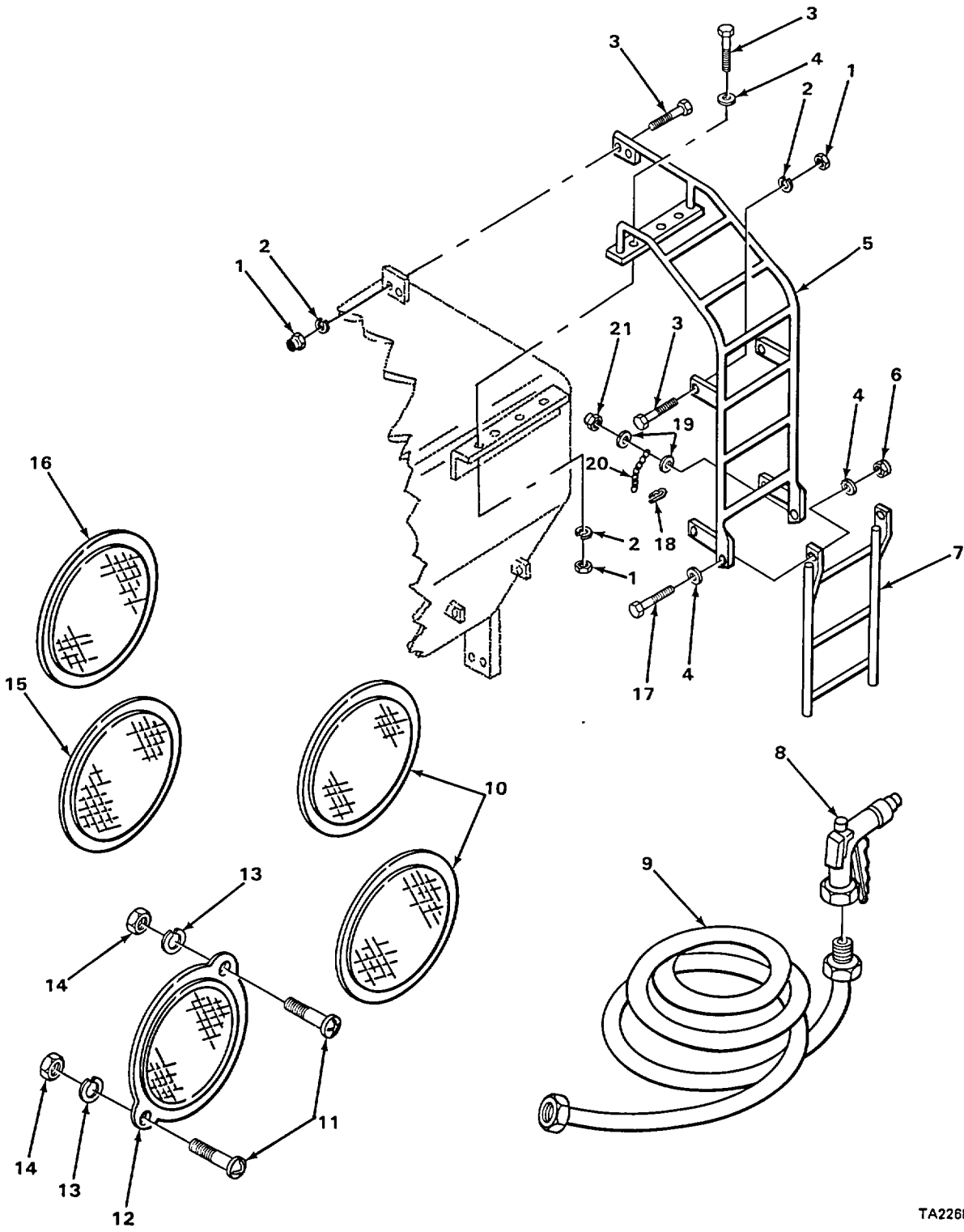

TA226868

FIGURE 6. ACCESSORY ITEMS.

SECTION II

TM 5-3895-372-24PC01

(1) ITEM NO	(2) SMR CODE	(3) CAGEC	(4) PART NUMBER	(5) DESCRIPTION AND USABLE ON CODES (UOC)	(6) QTY
GROUP 2202 ACCESSORY ITEMS					
FIG. 6 ACCESSORY ITEMS					
1	PAFZZ	96906	MS35690-704	NUT, PLAIN, HEXAGON.....	8
2	PAFZZ	96906	MS35338-47	WASHER, LOCK	8
3	PAFZZ	96906	MS90728-89	SCREW, CAP, HEXAGON H.....	8
4	PAFZZ	96906	MS27183-16	WASHER, FLAT.....	8
5	XDFZZ	05643	NP2992064	LADDER, UPPER HALF.....	1
* 6	XDFZZ	24617	9419451	NUT, SELF-LOCKING, HE	4
7	XDFZZ	05643	NP2992065	LADDER, LOWER HALF	1
8	PAOZZ	05643	NP5002008	NOZZLE, GARDEN HOSE CLEAN OUT.....	1
9	PAOZZ	05643	NP5015003	HOSE ASSEMBLY, NONME	1
10	PAOZZ	05643	NP5020026	REFLECTOR, INDICATIN AMBER	2
11	PAOZZ	96906	MS90728-38	BOLT, MACHINE	4
12	PAOZZ	05643	NP5020010	REFLECTOR, INDICATIN.....	2
13	PAOZZ	96906	MS35338-45	WASHER, LOCK	4
14	PAOZZ	96906	MS51967-5	NUT, PLAIN, HEXAGON.....	4
15	PAOZZ	05643	NP5020003	REFLECTOR, INDICATIN.....	2
* 16	PAOZZ	80753	49RED	REFLECTOR, INDICATIN.....	2
17	PAFZZ	96906	MS90728-87	SCREW, CAP, HEXAGON H.....	2
18	PAFZZ	05643	NP5039009	HOOK.....	1
19	PAFZZ	96906	MS27183-11	WASHER, FLAT.....	2
20	XDFZZ	05643	NP5026016	CHAIN	1
21	PAFZZ	96906	MS17828-4C	NUT, SELF-LOCKING, HE	1

END OF FIGURE

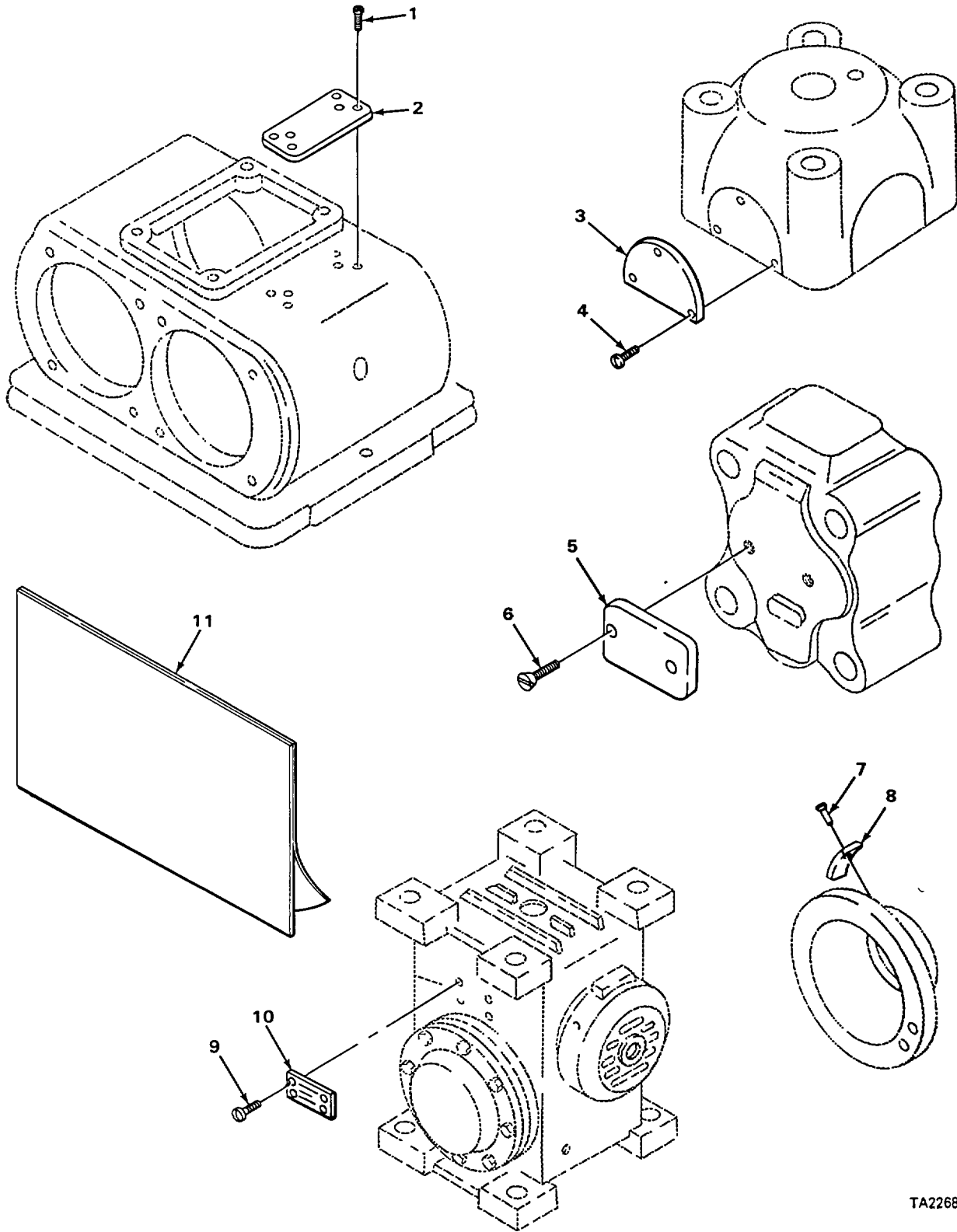

TA226867

FIGURE 7. DATA PLATES AND DECALS.

SECTION II

TM 5-3895-372-24PC01

(1) ITEM NO	(2) SMR CODE	(3) CAGEC	(4) PART NUMBER	(5) DESCRIPTION AND USABLE ON CODES (UOC)	(6) QTY
GROUP 2210 DATA PLATES AND INSTRUCTION HOLDERS					
FIG. 7 DATA PLATES AND DECALS					
1	PAOZZ	96906	MS21318-13	SCREW, DRIVE NAME PLATE TO HOUSING	2
2	PAOZZ	11757	68 P 2	CASTING, REVERSING GEAR BOX.....	1
3	PFOZZ	89326	50174	PLATE, IDENTIFICATIO REVERSING GEAR.....	1
4	PFOZZ	89326	56000	BOX.....	1
5	PAFZZ	62983	294959	PLATE, IDENTIFICATIO CONTROL VALVE	3
6	PAFZZ	62983	3X36212	ASSEMBLY.....	1
7	PAFZZ	61208	1333	SCREW NAME PLATE TO HOUSING	2
8	PAFZZ	61208	A2012	CONTROL VALVE.....	1
9	PAOZZ	82994	126W223-7	PLATE, IDENTIFICATIO OIL PUMP	2
10	XDOZZ	82994	137W321-1	ASSEMBLY.....	4
* 11	XDFZZ	09990	562050	SCREW NAMEPLATE TO COVER, OIL, PUMP	1
* 11	PAOZZ	02249	1582-001	ASSEMBLY.....	2
11	PAOZZ	05643	NP 3817-092 ITEM	RIVET, SOLID NAME PLATE TO COVER.....	1
11	PAOZZ	05643	NP 3817-092 ITEM	MAIN CLUTCH.....	1
* 11	PAOZZ	81076	NP 3886 002	PLATE, IDENTIFICATIO MAIN CLUTCH.....	1
11	PAOZZ	05643	NP 3817-092 ITEM	SCREW, DRIVE NAME PLATE TO HOUSING,	4
11	PAOZZ	05643	NP 3817-092 ITEM	ANGLE DRIVE GEAR BOX,	1
11	PAOZZ	05643	NP 3817-092 ITEM	PLATE, IDENTIFICATIO ANGLE DRIVE.....	1
11	PAOZZ	05643	NP 3817-092 ITEM	GEAR BOX.....	1
11	PAOZZ	05643	NP 3817-092 ITEM	PLATE, IDENTIFICATIO HYDRAULIC.....	1
11	PAOZZ	05643	NP 3817-092 ITEM	RELIEF VALVE	1
11	PAOZZ	05643	NP 3817-092 ITEM	PLATE, INSTRUCTION HYDRAULIC OIL.....	1
11	PAOZZ	05643	NP 3817-092 ITEM	FILTER.....	3
11	PAOZZ	05643	NP 3817-092 ITEM	MARKER, IDENTIFICATI OPERATION.....	3
11	PAOZZ	05643	NP 3817-092 ITEM	MARKER, IDENTIFICATI AUGER CHAIN.....	3
* 11	PAOZZ	81076	NP 3886 002	CAUTION.....	1
11	PAOZZ	05643	NP 3817-092 ITEM	MARKER, IDENTIFICATI PARKING BRAKE	2
11	PAOZZ	05643	NP 3817-092 ITEM	MARKER, IDENTIFICATI CAUTION KEEP	1
11	PAOZZ	05643	NP 3817-092 ITEM	COVERS CLOSED.....	1
11	PAOZZ	05643	NP 3817-092 ITEM	MARKER, IDENTIFICATI ENGAGING CLUTCH.....	1
11	PAOZZ	05643	NP 3817-092 ITEM	MARKER, IDENTIFICATI NOTICE RAISE.....	1
11	PAOZZ	05643	NP 3817-092 ITEM	LOCK HANDLE	1
11	PAOZZ	05643	NP 3817-092 ITEM	MARKER, IDENTIFICATI DISENGAGE PTO.....	1
11	XDOZZ	05643	NP 3817-092 ITEM	MARKER, IDENTIFICATI CAUTION	2
11	XDOZZ	05643	NP 3817-092 ITEM	RELIEVE AIR PRESSURE	1
11	PAOZZ	05643	NP 3817-092 ITEM	MARKER, IDENTIFICATI MIXER.....	1
11	PAOZZ	05643	NP 3817-092 ITEM	MARKER, IDENTIFICATI SAND	1
11	PAOZZ	81076	NP 3886 014	MARKER, IDENTIFICATI STONE	1
11	PAOZZ	81076	NP3886015 ITEM 2	MARKER, IDENTIFICATI CURVED ARROW	1
11	PAOZZ	05643	NP 3817-092 ITEM	MARKER, IDENTIFICATI CONCRETE.....	1
11	PAOZZ	05643	NP 3817-092 ITEM	MOBILE PATENT NO	1

SECTION II

TM 5-3895-372-24PC01

(1) ITEM NO	(2) SMR CODE	(3) CAGEC	(4) PART NUMBER	(5) DESCRIPTION AND USABLE ON CODES (UOC)	(6) QTY
* 11	PAOZZ	81076	NP3886019	MARKER, IDENTIFICATI LOW-FLOW	1
11	XDOZZ	05643	NP 3817-092 ITEM 28 M919	MARKER, IDENTIFICATI HI-FLOW	1
11	PAOZZ	81076	NP 3886 021	MARKER, IDENTIFICATI LOW FLOW	1
11	XDOZZ	05643	NP 3817-092 ITEM 30 M919	MARKER, IDENTIFICATI HI FLOW	1
11	XOOZZ	05643	NP 3817-092 32 M919	ITEM MARKER, IDENTIFICATI HYDRAULIC OIL	1
11	PAOZZ	05643	NP 3817-092 ITEM 35 M919	LABEL WATER.....	2
* 11	PFOZZ	05643	NP 3817-092 ITEM 50 M919	MARKER, IDENTIFICATI CONCRETE-MOBILE	2
11	XDOZZ	05643	NP 3817-092 ITEM 52 M919	PLATE, INSTRUCTION CERTIFICATION.....	1
* 11	XDOZZ	05643	NP 3817-092 ITEM 55 M919	MARKER, IDENTIFICATI CEMENT	2
11	PAOZZ	05643	NP5020026	REFLECTOR, INDICATIN DO NOT OVERLOAD.....	2
11	PAOZZ	05643	NP 3817-092 ITEM 6A M919	MARKER, IDENTIFICATI CAUTION STAND.....	5
* 11	PAOZZ	81076	NP 3886 058	MARKER, IDENTIFICATI EXACTORATE	2
* 11	XDOZZ	81076	NP 3817-092 ITEM 13 M919	(DRY) INJECTION SYSTEM	1
11	PAOZZ	05643	NP 3817-092 ITEM 15 M919	DECAL.....	2
11	XDOZZ	05643	NP 3817 092 53	DECAL.....	1
11	PAOZZ	05643	NP 3817-137	MARKER, IDENTIFICATI 1. FASTEN.....	2
11	PAOZZ	05643	NP 3817-138	CHAIN AS SHOWN	4
11	PAOZZ	94001	600-9200	MARKER, IDENTIFICATI CAUTION STAND.....	4
				CLEAR.....	
				MARKER, IDENTIFICATI CENTRIFUGAL.....	1
				WATER PUMP	

END OF FIGURE

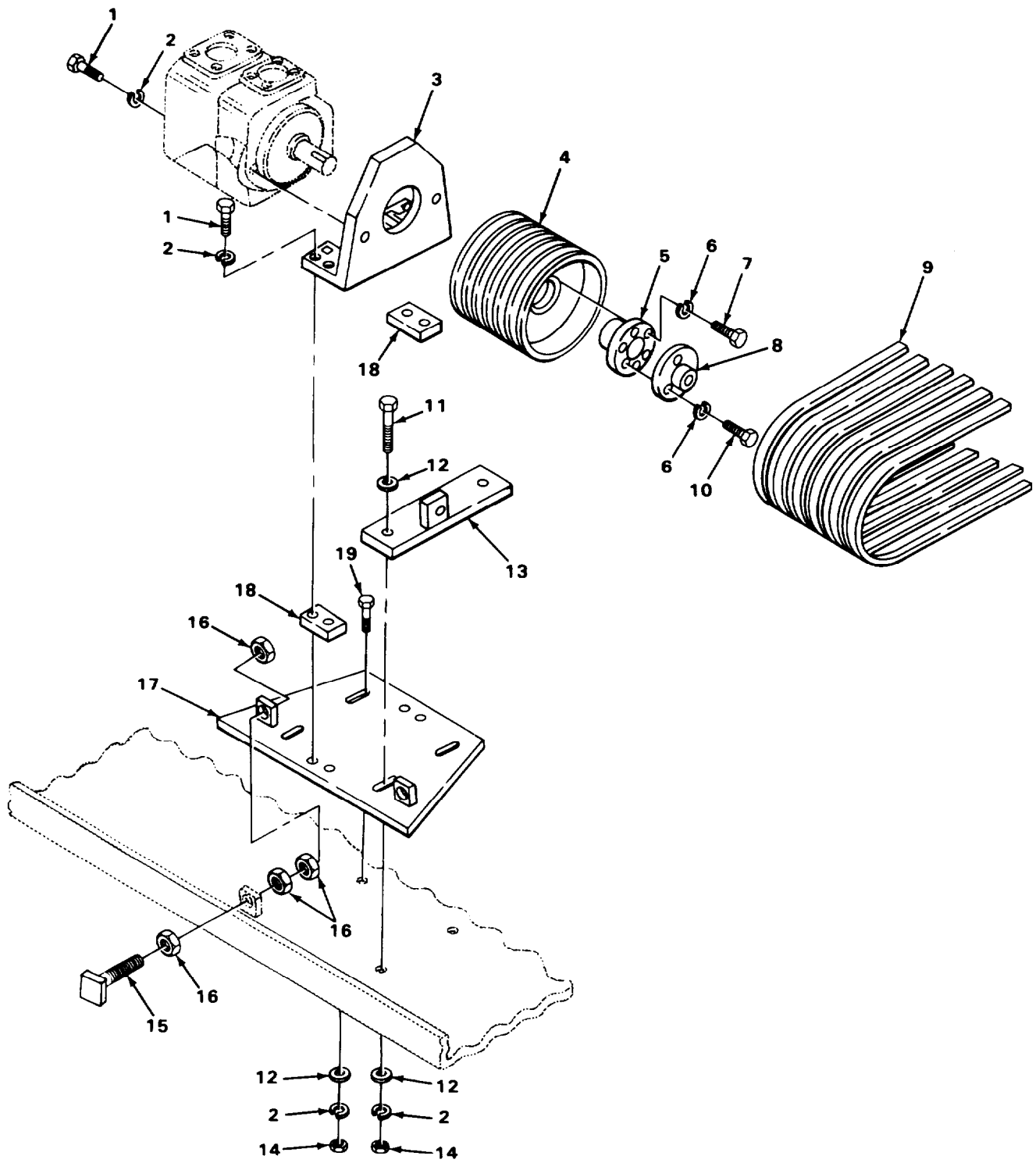

FIGURE 8. HYDRAULIC OIL PUMP MOUNTING AND RELATED PARTS.

SECTION II

TM5-3895-372-24P

(1) ITEM NO	(2) SMR CODE	(3) FSCM	(4) PART NUMBER	(5) DESCRIPTION AND USABLE ONCODES (UOC)	(6) QTY
GROUP 24 HYDRAULIC AND FLUID SYSTEMS					
GROUP 2401 PUMP AND MOTOR					
FIG. 8 HYDRAULIC OIL PUMP MOUNTING AND RELATED PARTS					
1	PAFZZ	96906	MS90728-89	SCREW, CAP, HEXAGON H PUMP TO BRACKET, MOUNTING BRACKET TO PLATE	6
2	PAFZZ	96906	MS35338-47	WASHER, LOCK	10
3	XDFZZ	05643	NP3365008	BRACKET, MOUNTING	1
4	PBFZZ	05643	NP5018002	PULLEY, GROOVE PUMP DRIVE	1
5	PBFZZ	05643	NP5019019	SHEAVE BUSHING PULL	1
6	PAFZZ	96906	MS35338-45	WASHER, LOCK BUSHING TO PULLEY	6
7	PAFZZ	96906	MS90728-40	BOLT, MACHINE BUSHING TO PULLEY	3
8	PBFZZ	05643	NP3240000	SHEAVE RETAINER, PUL TACH ADAPTER	1
9	PCOZZ	20796	3V425SET6	BELTS, V, MATCHED SET HYDRAULIC PUMP	1
10	PAFZZ	96906	MS90725-31	BOLT, MACHINE TACH BUSHING TO PULLEY	3
11	PAFZZ	96906	MS90725-91	SCREW, CAP, HEXAGON H BRACKET AND MOUNTING PLATE TO FRAME	2
12	PAFZZ	96906	MS27183-18	WASHER, FLAT BRACKET AND MOUNTING PLATE TO FRAME	6
13	XDFZZ	05643	GP3445002	BRACKET, MOUNTING TACH SUPPORT	1
14	PAFZZ	96906	MS35690-704	NUT, PLAIN, HEXAGON BRACKET AND MOUNTING PLATE TO FRAME	4
15	PAFZZ	34623	G9414082	SETSCREW ADJUSTING	2
16	PAFZZ	96906	MS35691-33	NUT, PLAIN, HEXAGON ADJUSTING SETSCREW	8
17	XDFZZ	05643	NP2885001	PLATE, MOUNTING	1
18	XDFZZ	05643	NP3319114	SPACER	2
19	PAFZZ	96906	MS90728-90	SCREW, CAP, HEXAGON H BRACKET AND MOUNTING PLATE TO FRAME	2

END OF FIGURE

1
2 THRU 18

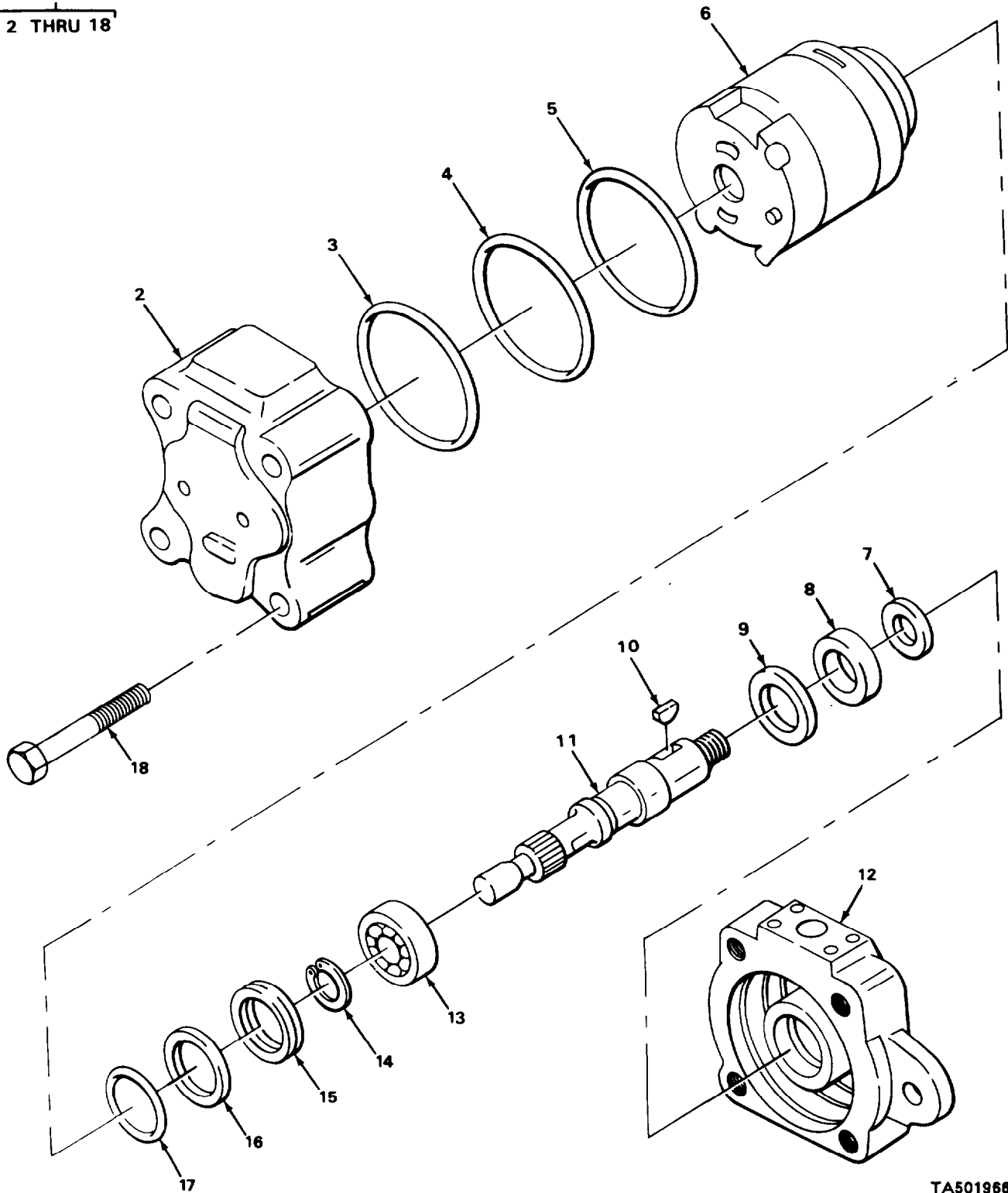

TA501966

FIGURE 9. HYDRAULIC OIL PUMP ASSEMBLY.

SECTION II

TM5-3895-372-24P

(1) ITEM NO	(2) SMR CODE	(3) FSCM	(4) PART NUMBER	(5) DESCRIPTION AND USABLE ONCODES (UOC)	(6) QTY
GROUP 2401 PUMP AND MOTOR					
FIG. 9 HYDRAULIC OIL PUMP ASSEMBLY					
1	PAFFF	62983	26V14A1C10-132	PUMP ASSEMBLY, OIL	1
2	XAFZZ	62983	224309	.COVER OIL PUMP ASSEMBLY	1
3	PAFZZ	62983	154095	.PACKING, PREFORMED OIL PUMP ASSEMBLY PART OF KIT P/N 4J9281	1
4	PAFZZ	62983	271806	.RING, BACKUP, PUMP HY OIL PUMP ASSEMBLY PART OF KIT P/N 4J9281	1
5	PAFZZ	62983	154092	.PACKING PREFORMED OIL PUMP ASSEMBLY PART OF KIT P/N 4J9281	1
6	PAFZZ	62983	416440	.PARTS KIT, HYDRAULIC	1
7	PAFZZ	73977	224476	.FELT RING, PREFORMED OIL PUMP ASSEMBLY PART OF KIT P/N 4J9281	1
8	PAFZZ	62983	191668	.SEAL, PLAIN ENCASED OIL PUMP ASSEMBLY PART OF KIT P/N 4J9281	1
9	PAFZZ	62983	190362	.WASHER, FLAT OIL PUMP ASSEMBLY	1
10	PAFZZ	96906	MS20066-187	.KEY, MACHINE OIL PUMP ASSEMBLY	1
11	PAFZZ	62983	238755	.SHAFT, SHOULDERED OIL PUMP ASSEMBLY	1
12	PAFZZ	62983	233709	.PUMPBODY, BOLTED	1
13	PAFZZ	56118	A16758	.BEARING, BALL, ANNULA OIL PUMP ASSEMBLY	1
14	PAFZZ	62983	120128	.RING RETAINING OIL PUMP ASSEMBLY	1
15	PAFZZ	62983	191400	.RING, SNAP OIL PUMP ASSEMBLY	1
16	PAFZZ	62983	200529	.RING PUMP SHAFT OIL PUMP ASSEMBLY PART OF KIT P/N 4J9281	1
17	PAFZZ	62983	154078	.PACKING, PREFORMED OIL PUMP ASSEMBLY PART OF KIT P/N 4J9281	1
18	PAFZZ	62983	222000	.SCREW, CAP, HEXAGON H OIL PUMP ASSEMBLY	4

END OF FIGURE

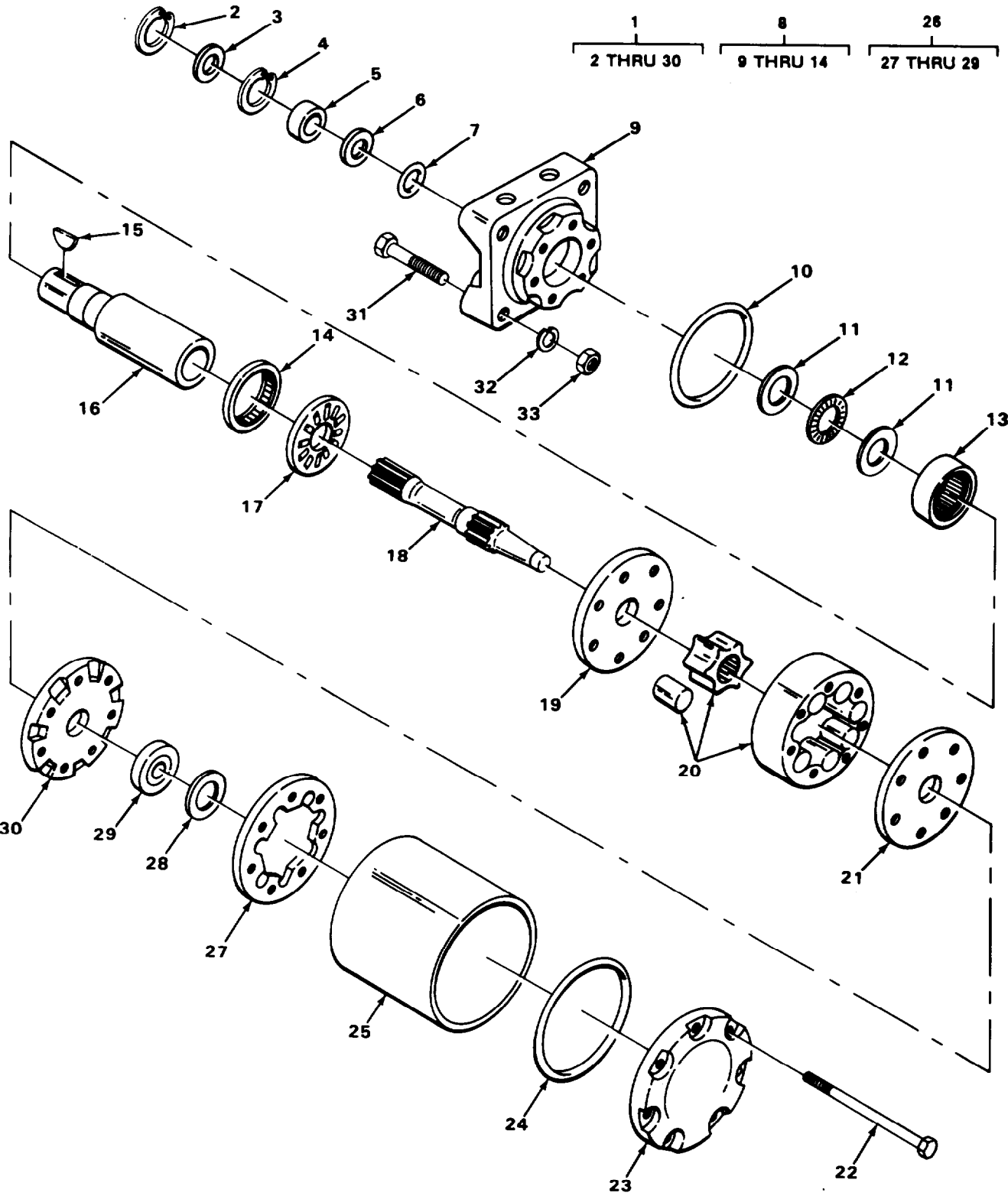

TA226870

FIGURE 10. HYDRAULIC MOTOR ASSEMBLY.

SECTION II

TM 5-3895-372-24PC01

(1) ITEM NO	(2) SMR CODE	(3) CAGEC	(4) PART NUMBER	(5) DESCRIPTION AND USABLE ON CODES (UOC)	(6) QTY	
GROUP 2401 PUMP AND MOTOR						
FIG. 10 HYDRAULIC MOTOR ASSEMBLY						
*	1	PAOFF	77640	MB120203AAAA	MOTOR, HYDRAULIC	1
	2	KFFZZ	77640	401333	RETAINING RING PART OF KIT P/N	1
				MAB500003.....		
*	3	PAFZZ	77640	032436	.SEAL, PLAIN ENCASED PART OF KIT P/N.....	1
				MA85000030, 3		
	4	KFFZZ	77640	401346	.RETAINING RING PART OF KIT P/N.....	1
				MAB500003.3.....		
	5	PAFZZ	85105	028398	.SPACER, PLATE PART OF KIT P/N.....	1
				MAB500003		
	6	PAFZZ	85105	029106	.WASHER, SPRING TENSIL PART OF KIT P/N.....	1
				MAB5000033.....		
	7	PAFZZ	71785	032633	.SEAL, PLAIN PART OF KIT P/N.....	1
				MAB5000030.....		
	8	PBFFF	77640	MAB012002A1	.HOUSING ASSEMBLY, HY	1
	9	XAFZZ	77640	MAB012002	..HOUSING.	1
*	10	PAFZZ	77640	032519	..PACKING, PREFORMED PART OF KIT P/N.....	1
				MAB500003.....		
	11	PAFZZ	77640	400103	..SEAT, BEARING	2
	12	PAFZZ	60380	FA41901	..RETAINER AND ROLLER.....	1
	13	PAFZZ	96906	MS17131-50	..BEARING, ROLLER, NEED.....	1
	14	PAFZZ	96906	MS17131-49	..BEARING, ROLLER, NEED.....	1
	15	PAFZZ	77640	039028	.KEY, MACHINE	1
	16	PAFZZ	77640	091416	.SHAFT, COUPLING, MOTO	1
	17	PAFZZ	77640	067031	.RETAINER AND ROLLER.....	1
	18	PAFZZ	77640	MAB163001	.DRIVE LINK, HYDRAULI.....	1
	19	PAFZZ	77640	477237	.SPACER, PLATE	1
	20	PAFZZ	77640	MAB167000A2	.ROTOR ASSEMBLY, HYDR.....	1
	21	KFFZZ	77640	477256	.PLATE, MANIFOLD PART OF KIT P/N	1
				MAB015003X1.....		
	22	XDFZZ	77640	021271	.BOLT, SPECIAL	7
	23	PFFZZ	77640	MAB016000-A1	.COVER, ACCESS	1
*	24	PAFZZ	77640	032519	.PACKING, PREFORMED PART OF KIT P/N.....	1
				MAB500003.....		
	25	XDFZZ	77640	099026	.SLEEVE PROTECTOR.....	1
*	26	PAFZZ	77640	MAB18000S1	.COMMUTATOR SERVICE	1
	27	XAFZZ	77640	MAB018000	..RING, COMUTATOR	1
	28	PAFZZ	77640	032435	..SPACER, RING PART OF KIT P/N.....	1
				MAB500003.....		
	29	XAFZZ	77640	MAB014001	..COMUTATOR.....	1
	30	KFFZZ	77640	MAB 015003	.MANIFOLD PART OF KIT P/N.....	1
				MAB015003X13.....		
	31	PAOZZ	96906	MS90728-89	SCREW, CAP, HEXAGON H.....	4
	32	PAOZZ	24617	9420102	WASHER, LOCK.	4
	33	PAOZZ	96906	MS51967-11	NUT, PLAIN, HEXAGON.....	4

END OF FIGURE

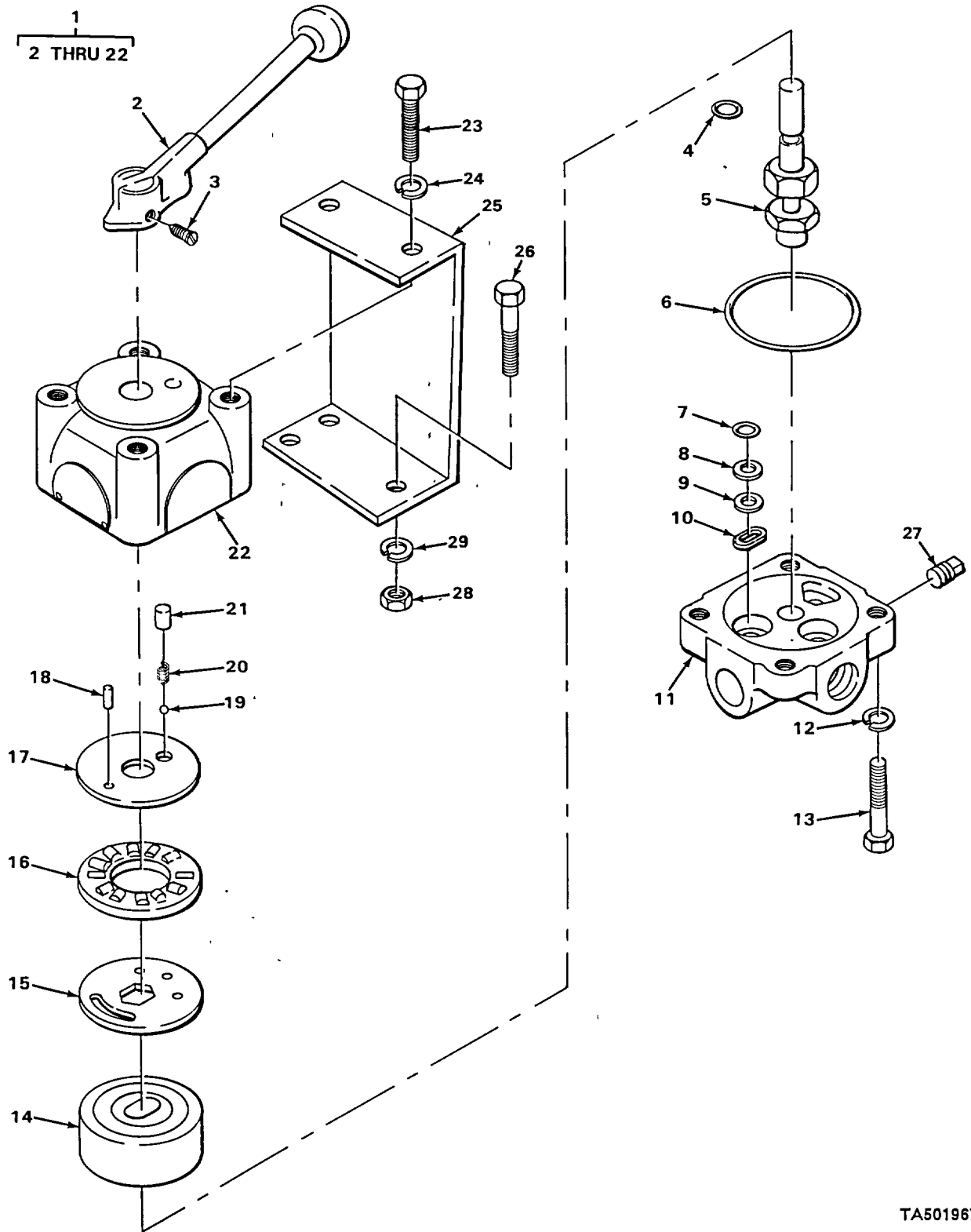

FIGURE 11. HYDRAULIC CONTROL VALVE ASSEMBLY.

TA501967

SECTION II

TM 5-3895-372-24PC01

(1) ITEM NO	(2) SMR CODE	(3) CAGEC	(4) PART NUMBER	(5) DESCRIPTION AND USABLE ON CODES (UOC)	(6) QTY
				GROUP 2402 MANIFOLD AND/OR CONTROL VALVES	
				FIG. 11 HYDRAULIC CONTROL VALVE ASSEMBLY	
				VALVE, ELECTOR.....	1
*				.LEVER, MANUAL CONTRO.....	1
*				.SCREW, CAP, HEXAGON H.....	1
				.PACKING, PREFORMED PART OF KIT P/N.....	1
				KD8143R1AC3.....	
*				.SHAFT, SHOULDERED.....	1
				.PACKING, PREFORMED PART OF KIT P/N.....	1
				KD8143R1AC33.....	
				.PACKING, PREFORMED PART OF KIT P/N.....	3
				KD8143R1AC3	
				.BACK-UP RING PART OF KIT P/N.....	3
				KD8143R1AC3	
				.SHEAR, SEAL SEAT PART OF KIT P/N.....	3
				KD8143R1AC3	
				.WASHER, SHEAR SEAL SEAT SPRING PART.....	3
				OF KIT P/N KD8143R1AC3	
				.BODY, VALVE.....	1
				.WASHER, LOCK.....	4
				.SCREW, CAP, HEXAGON H.....	4
				.ROTOR, VALVE.....	1
				.DISK, VALVE.....	1
				.BEARING, SLEEVE PART OF KIT P/N.....	1
				KD8143R1AC3	
				.BEARING, WASHER, THRU PART OF KIT P/N.....	1
				KD8143R1AC3.....	
				.PIN, STRAIGHT, HEADLE.....	1
				.BALL, BEARING.....	1
*				.SPRING, HELICAL, COMP.....	1
				.BUSHING, SLEEVE.....	1
				.HEAD, VALVE.....	1
				SCREW, CAP, HEXAGON H.....	2
				WASHER, LOCK.....	2
				STRAP, RETAINING.....	1
				SCREW, CAP, HEXAGON.....	3
				PLUG, PIPE.....	1
				NUT, PLAIN, HEXAGON.....	3
				WASHER, LOCK.....	3

END OF FIGURE

1
2 THRU 20

2
3 THRU 20

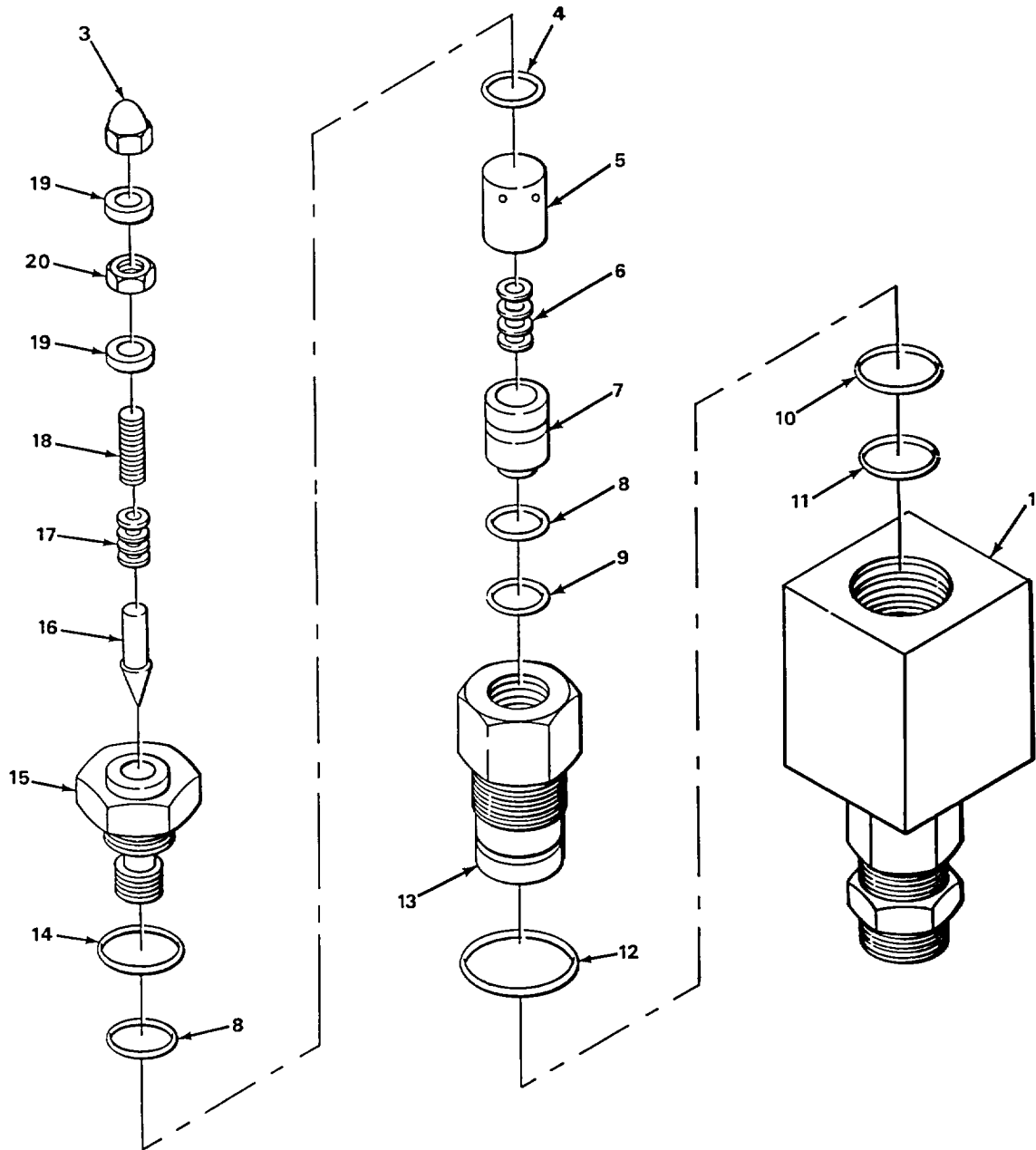

TA501968

FIGURE 12. HYDRAULIC SAFETY RELIEF VALVE ASSEMBLY.

SECTION II

TM 5-3895-372-24PC01

(1) ITEM NO	(2) SMR CODE	(3) CAGEC	(4) PART NUMBER	(5) DESCRIPTION AND USABLE ON CODES (UOC)	(6) QTY
GROUP 2402 MANIFOLD AND/OR CONTROL VALVES					
FIG. 12 HYDRAULIC SAFETY RELIEF VALVE ASSEMBLY					
1	PAOFF	09990	HF30161	VALVE, SAFETY RELIEF.....	1
*	2	PFFZZ	30759	..CARTRIDGE ASSEMBLY	1
3	PFFZZ	09990	37X5	..NUT.....	1
4	PAFZZ	02697	105X14L	..PACKING, PREFORMED PART OF KIT P/N..... MA184-21071.....	1
5	XDFZZ	30759	745354	..TUBE	1
6	XDFZZ	30759	736500	..SPRING.....	1
7	XDFZZ	30759	745351	..POPPET	1
8	KFFZZ	30759	107X115	..RING, BACK UP PART OF KIT P/N MA184..... -21071	2
9	KFFZZ	30759	104X115L	..PACKING, PREFORMED PART OF KIT P/N..... MA164-21071.....	1
10	KFFZZ	08752	109X119T	..RETAINER, PACKING PART OF KIT P/N	1
11	KFFZZ	08752	104X119A	..PACKING, PREFORMED PART OF KIT P/N..... MA184-21071.....	1
12	PAFZZ	96906	MS28775-216	..PACKING, PREFORMED PART OF KIT P/N..... MA184-21071.....	1
13	XDFZZ	30759	735751	..CAP	1
14	KFFZZ	30759	104X115A	..PACKING, PREFORMED, PART OF KIT P/N..... MA184-21071.....	1
15	XDFZZ	30759	745352	..PILOT CAP ASSEMBLY.....	1
16	PFFZZ	09990	562392	..DISK, VALVE	1
17	PAFZZ	10988	D26268	..SPRING, HELICAL, COMP.....	1
18	XDFZZ	08752	27X53	..SETSCREW.....	1
19	KFFZZ	08752	755750	..WASHER, SEAL PART OF KIT P/N MA184-..... 21071.....	2
20	PFFZZ	09990	17X36	..NUT, PLAIN, HEXAGON.....	1

END OF FIGURE

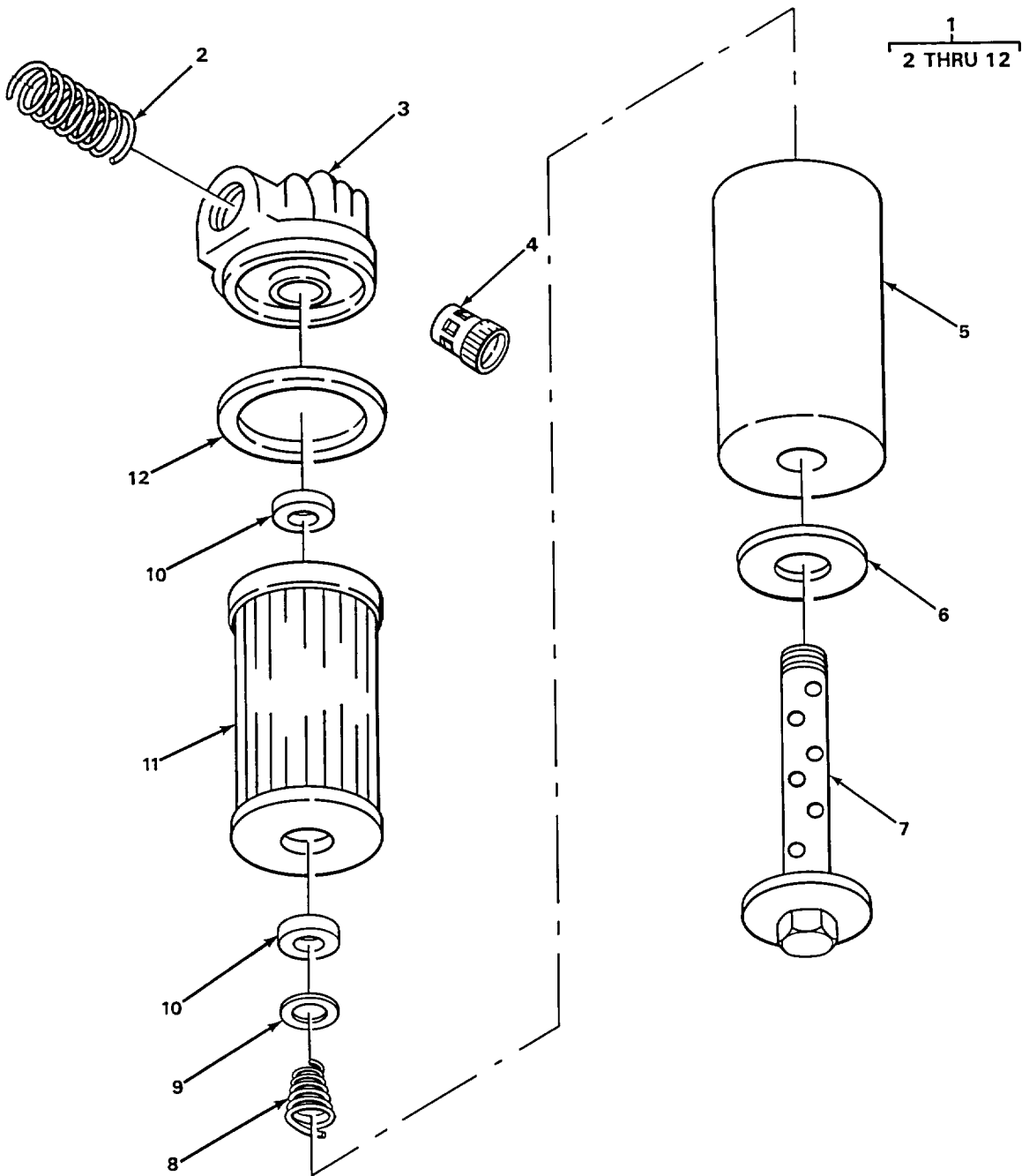

TA501969

FIGURE 13. HYDRAULIC OIL FILTER.

SECTION II

TM 5-3895-372-24PC01

(1) ITEM NO	(2) SMR CODE	(3) CAGEC	(4) PART NUMBER	(5) DESCRIPTION AND USABLE ON CODES (UOC)	(6) QTY
GROUP 2406 STRAINERS, FILTERS, LINES AND FITTINGS, ETC.					
FIG. 13 HYDRAULIC OIL FILTER					
1	PAOOO	02249	FR253-200E	FILTER, FLUID HYDRAU.....	1
2	KFOZZ	10988	D74435	.SPRING, RELIEF VALVE HYDRAULIC OIL.....	1
				FILTER PART OF KIT P/N K-23022.....	
3	XAOZZ	02249	7506-200	.HEAD HYDRAULIC OIL FILTER.....	1
4	PAOZZ	02249	7510-001	.PARTS KIT, SAFETY RE HYDRAULIC OIL.....	1
				FILTER PART OF KIT P/N K-23022.....	
5	XAOZZ	02249	1557-001	.HOUSING, FILTER HYDRAULIC OIL.....	1
6	PAOZZ	02249	1575-001	.GASKET HYDRAULIC OIL FILTER PART.....	1
				OF KIT P/N K230044	
7	PAOZZ	02249	1561-001	.BOLT, FLUID PASSAGE HYDRAULIC OIL	1
				FILTER.....	
8	PAOZZ	02249	1563-001	.SPRING HYDRAULIC OIL FILTER.....	1
9	PAOZZ	02249	3277-001	.WASHER, FLAT HYDRAULIC OIL FILTER.....	1
*	10	PAOZZ	3274-001	.SEAL, RUBBER HYDRAULIC OIL FILTER.....	2
				PART OF KIT P/N K23004	
*	11	PAOZZ	3278-001	.FILTER ELEMENT, FLUI HYDRAULIC OIL.....	1
				PART OF KIT P/N K23004	
12	PAOZZ	02249	1576-001	.PACKING, PREFORMED HYDRAULIC OIL	1
				FILTER PART OF KIT P/N K23004.....	

END OF FIGURE

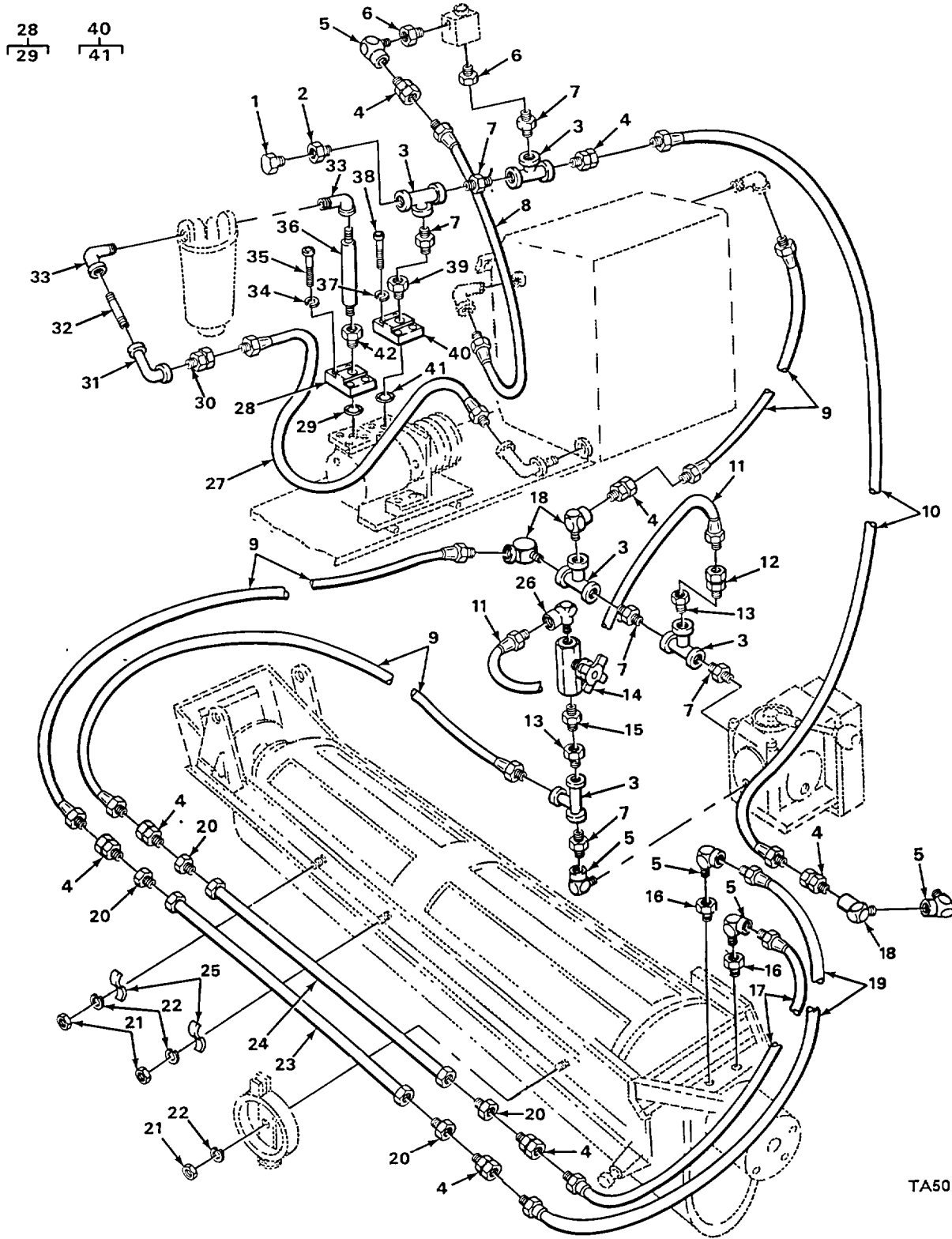

TA501970

FIGURE 14. HYDRAULIC HOSES AND FITTINGS.

SECTION II

TM -3895-372-24PC01

(1) ITEM NO	(2) SMR CODE	(3) CAGEC	(4) PART NUMBER	(5) DESCRIPTION AND USABLE ON CODES (UOC)	(6) QTY
				GROUP 2406 STRAINERS, FILTERS, LINES AND FITTINGS, ETC.	
				FIG. 14 HYDRAULIC HOSES AND FITTINGS	
1	PAOZZ	64294	29533-24	PLUG, PIPE	1
* 2	PFOZZ	81348	WW-P-471BDQBUEB	BUSHING, PIPE	1
3	PAOZZ	05643	NP5041003	TEE, PIPE	5
4	PAOZZ	05643	NP5002005	COUPLING, PIPE	8
* 5	PAOZZ	98441	2107-12-12	ELBOW, PIPE	5
6	XDOZZ	88044	AN912-8J	BUSHING, PIPE	2
7	PAOZZ	81343	12-12 140137C	NIPPLE, PIPE	6
8	PAOZZ	05643	NP5015114	HOSE ASSEMBLY, NONME	1
9	PAOZZ	05643	NP5015057	HOSE ASSEMBLY, NONME	3
10	PAOZZ	05643	NP5015025	HOSE ASSEMBLY, NONME	1
11	PAOZZ	81076	5015058	HOSE ASSEMBLY, NONME	1
12	PAOZZ	05643	NP5002006	COUPLING, PIPE	1
13	PAOZZ	24617	144049	BUSHING, PIPE	2
14	PAOZZ	05643	NP5029006	VALVE, GLOBE HYDRAULIC BYPASS	1
15	PAOZZ	05643	NP5041012	NIPPLE	1
* 16	PAOZZ	81348	WW-P-471BDQBUEB	BUSHING, PIPE	2
17	PAOZZ	05643	NP5015199	HOSE ASSEMBLY, NONME	1
18	PAOZZ	63906	12MEX-12F	ELBOW, PIPE	3
19	PAOZZ	05643	NP5015270	HOSE ASSEMBLY, NONME	1
20	PAOZZ	05643	NP5041084	ADAPTER, STRAIGHT, PI	4
21	PAOZZ	96906	MS35690-404	NUT, PLAIN, HEXAGON	3
22	PAOZZ	96906	MS35338-44	WASHER, LOCK	3
* 23	PBOZZ	81076	NP2308000	TUBE, METALLIC	1
24	PBOZZ	05643	NP2307000	TUBE, METALLIC	1
25	XDOZZ	05643	NP2370000	BRACKET TUBES TO TROUGH	2
26	PAOZZ	05643	NP5041018	ELBOW, PIPE	1
27	PAOZZ	05643	NP5015023	HOSE ASSEMBLY, NONME	1
* 28	PAOZZ	63383	W43-24-24	FLANGE, PIPE	1
29	PAOZZ	05643	NP5045002	.PACKING, PREFORMED	1
30	PAOZZ	96906	MS51501A8	NIPPLE, TUBE	1
31	PAOZZ	05643	NP5052105	ELBOW, PIPE	1
32	PAOZZ	96906	MS51953-101B	NIPPLE, PIPE	1
33	PAOZZ	05643	NP5052128	ELBOW, PIPE	2
34	PAOZZ	96906	MS35338-48	WASHER, LOCK	4
* 35	PFOZZ	96906	MS16997-15	SCREW, CAP, SOCKET HE	4
36	PAOZZ	07505	Z26-1	NIPPLE, PIPE	1
37	PAOZZ	96906	MS35338-8	WASHER, LOCK	4
38	PAOZZ	96906	MS16997-100	SCREW, CAP, SOCKET HE	4
39	PAOZZ	05643	NP5041007	BUSHING, PIPE	1
* 40	PAOZZ	62983	FL1-8-08P10	CONNECTOR, FLUID, PUM	1
41	PAOZZ	05643	NP5045001	.PACKING, PREFORMED	1
42	PAOZZ	05643	NP5052066	BUSHING, PIPE	1

END OF FIGURE

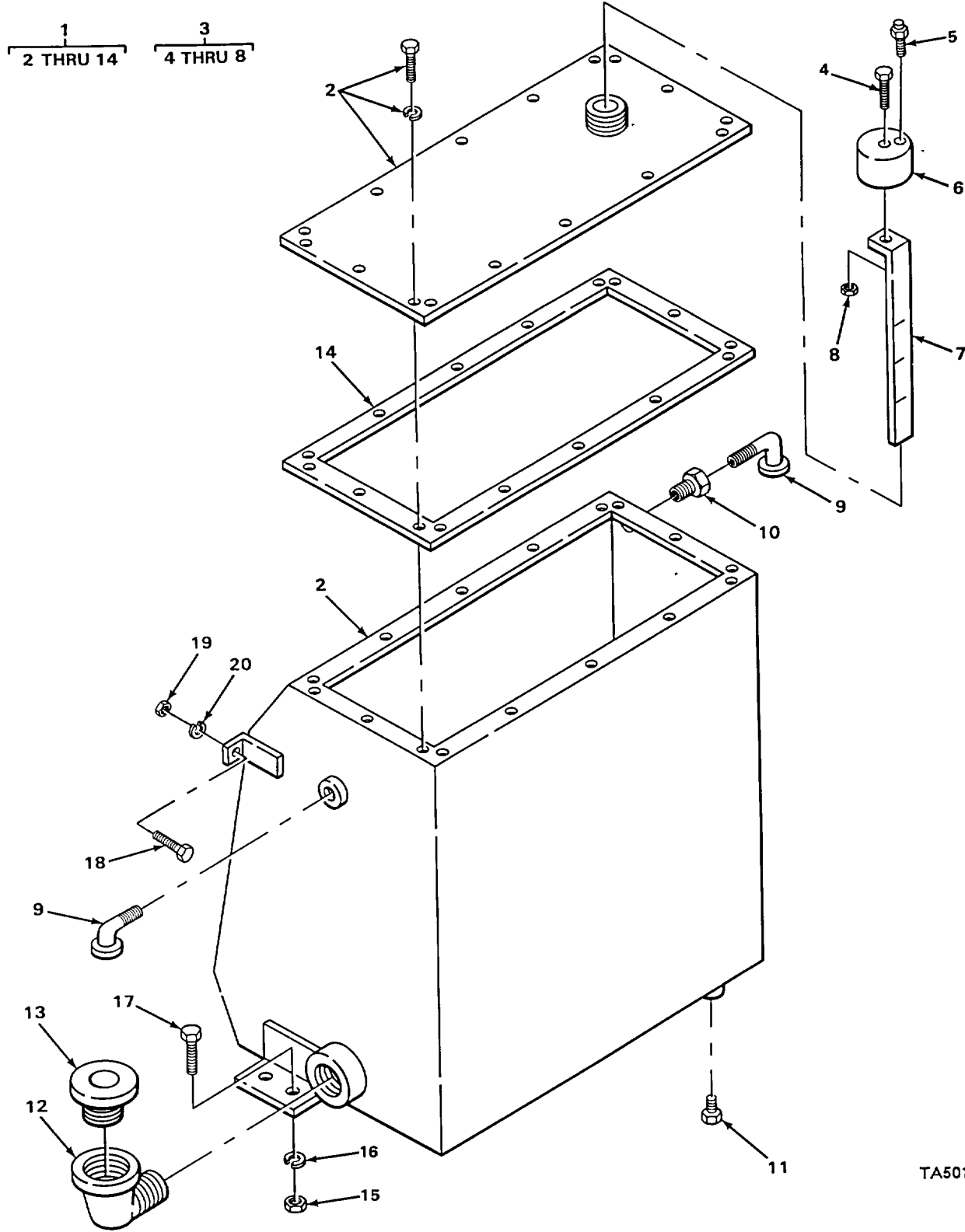

TA501971

FIGURE 15. HYDRAULIC OIL RESERVOIR.

SECTION II

TM 5-3895-372-24PC01

(1) ITEM NO	(2) SMR CODE	(3) CAGEC	(4) PART NUMBER	(5) DESCRIPTION AND USABLE ON CODES (UOC)	(6) QTY	
GROUP 2408 LIQUID TANKS OR RESERVOIRS						
FIG. 15 HYDRAULIC OIL RESERVOIR						
1	PAOOO	05643	NS3365007	TANK ASSEMBLY HYDRAULIC OIL.....	1	
2	XDOZZ	05643	NP3319007	.TANK, OIL.....	1	
3	PBOOO	81076	NP-3063 000	GAGE ROD-CAP, LIQUID HYDRAULIC OIL.....	1	
4	PAOZZ	96906	MS90725-3	TANK ASSEMBLY	1	
*	5	XDOZZ	05643	NP5033030	..SCREW, CAP, HEXAGON H STICK TO CAP.....	1
6	PAOZZ	05643	NP5052086	..PLUG, MACHINE THREAD.....	1	
7	PAOZZ	05643	NP5052086	..CAP, PIPE	1	
8	PAOZZ	05643	NP3455-113	..GAGE ROD, LIQUID LEVY.....	1	
9	PAOZZ	96906	MS35690-404	..NUT, PLAIN, HEXAGON STICK TO CAP	1	
9	PADZZ	21450	454112	ELBOW, PIPE HYDRAULIC OIL TANK	2	
*	10	PAOZZ	98441	1X3-4PTRSS	ASSEMBLY.....	1
11	PAOZZ	30379	444636	.BUSHING, PIPE HYDRAULIC OIL TANK	1	
12	PAOZZ	80204	ANSIB16.3	ASSEMBLY.....	1	
13	PAOZZ	05643	NP5052066	.ELBOW, PIPE HYDRAULIC OIL TANK	1	
*	14	PAOZZ	81076	NP3319009	ASSEMBLY.....	1
15	PAOZZ	96906	MS51967-8	.BUSHING, PIPE HYDRAULIC OIL TANK	1	
16	PAOZZ	24617	9419871	ASSEMBLY.....	1	
17	PAOZZ	96906	MS90728-62	.GASKET HYDRAULIC OIL TANK ASSEMBLY	1	
18	PAOZZ	96906	MS90728-89	NUT, PLAIN, HEXAGON TANK ASSEMBLY TO.....	4	
19	PAOZZ	96906	MS35690-704	MOUNTING PLATE	4	
20	PAOZZ	96906	MS35340-47	WASHER, LOCK TANK ASSEMBLY TO	4	
				MOUNTING PLATE	4	
				SCREW, CAP, HEXAGON H TANK ASSEMBLY	4	
				TO MOUNTING PLATE.....	4	
				SCREW, CAP, HEXAGON H TANK ASSEMBLY	2	
				TO SAND BIN.....	2	
				NUT, PLAIN, HEXAGON TANK ASSEMBLY TO.....	2	
				SAND BIN.....	2	
				WASHER, LOCK TANK ASSEMBLY TO SAND.....	2	
				BIN	2	

END OF FIGURE

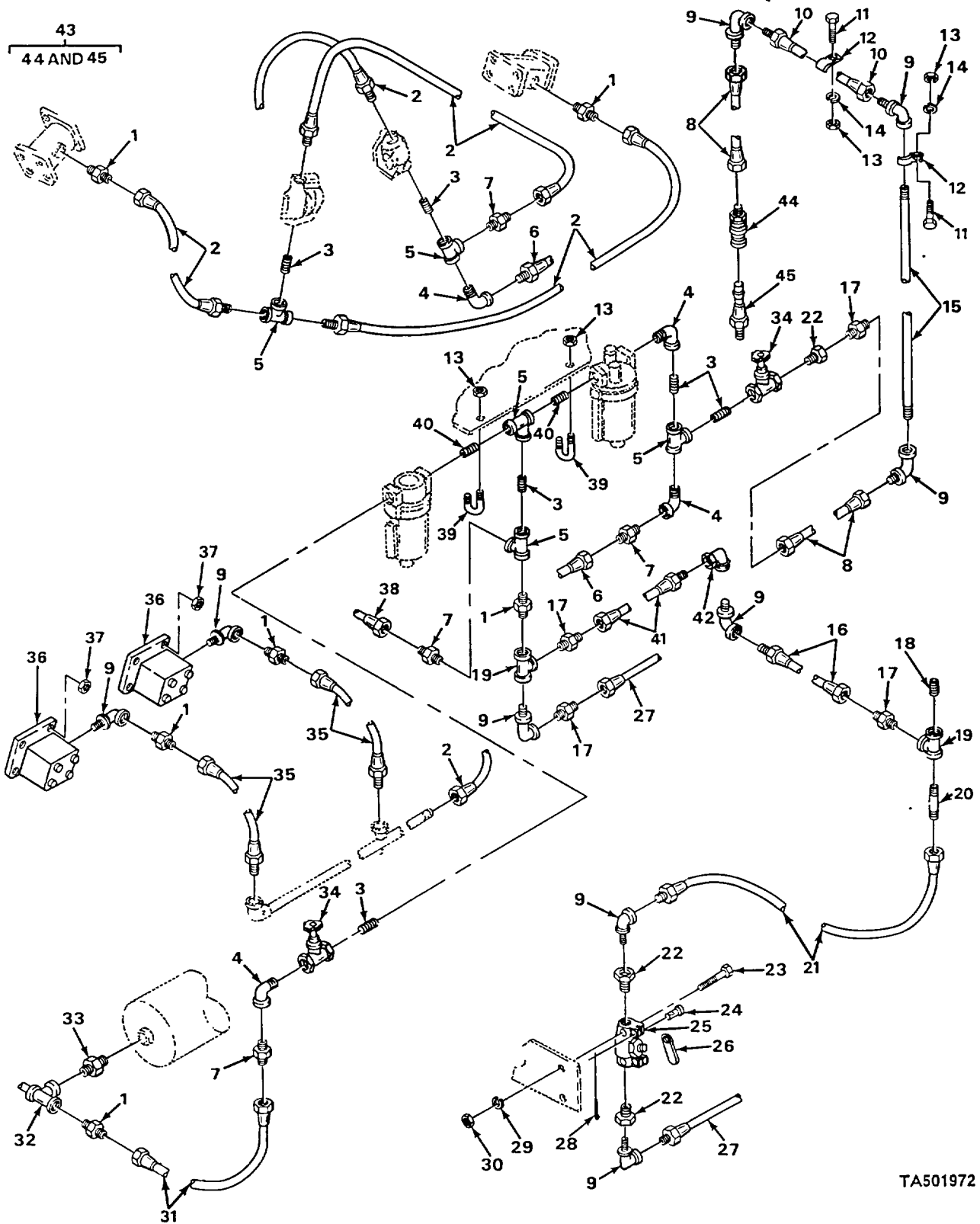

TA501972

FIGURE 16. AIR SYSTEM LINES AND FITTINGS.

SECTION II

TM 5-3895-372-24PC01

(1) ITEM NO	(2) SMR CODE	(3) CAGEC	(4) PART NUMBER	(5) DESCRIPTION AND USABLE ON CODES (UOC)	(6) QTY
GROUP 43 GAS, AIR, AND VACUUM SYSTEMS					
GROUP 4316 ASSEMBLED HOSE, FITTING, LINES, BREATHERS, FILTERS AND TRAPS					
FIG. 16 AIR SYSTEM LINES AND FITTINGS					
*	1	PFOZZ 24617	443990	REDUCER, PIPE.....	6
	2	PAOZZ 05643	NP5015037	HOSE ASSEMBLY, NONME AIR SYSTEM.....	4
	3	PAOZZ 96906	MS51953-49B	NIPPLE, PIPE AIR SYSTEM.....	6
	4	PAOZZ 19207	120063	ELBOW, PIPE AIR SYSTEM.....	4
	5	PAOZZ 05643	NP5053022	TEE, PIPE.....	5
	6	PAOZZ 05643	NP5015054	HOSE, AIR AIR SYSTEM.....	1
	7	PAOZZ 19207	7350903	NIPPLE, PIPE.....	4
	8	PAOZZ 05643	NP5015247	HOSE ASSEMBLY, NONME AIR SYSTEM,.....	2
	9	PAOZZ 24617	105423	ELBOW, PIPE.....	9
	10	XDOZZ 05643	NP5052304	PIPE.....	1
	11	PAOZZ 96906	MS90728-8	SCREW, CAP, HEXAGON H.....	4
	12	XDOZZ 05643	NP5012040	CLAMP, PIPE.....	4
	13	PAOZZ 96906	MS35690-404	NUT, PLAIN, HEXAGON.....	8
	14	PAOZZ 96906	MS35338-44	WASHER, LOCK.....	4
	15	PBOZZ 05643	NP3817050	PIPE, METALLIC.....	1
	16	PAOZZ 05643	NP5015040	HOSE ASSEMBLY, NONME AIR SYSTEM.....	1
*	17	PFOZZ 80049	895-91	NIPPLE, PIPE.....	4
	18	PAOZZ 96906	MS51953-25B	NIPPLE, PIPE.....	1
	19	PAOZZ 30379	105417	TEE, PIPE.....	2
	20	PAOZZ 96906	MS51953-38B	NIPPLE, PIPE.....	1
	21	PAOZZ 05643	NP5015172	HOSE, AIR AIR SYSTEM.....	1
	22	PAOZZ 05643	NP5052058	REDUCER, PIPE.....	3
	23	PAOZZ 96906	MS90725-68	SCREW, CAP, HEXAGON H VALVE TO FRAME.....	2
	24	PAOZZ 96906	MS35810-3	PIN, STRAIGHT, HEADED HANDLE TO VALVE.....	1
	25	PAOZZ 05643	NP5029037	VALVE, AIR OPERATING.....	1
	26	XDOZZ 50663	NP2762000	HANDLE, VALVE.....	1
	27	PAOZZ 05643	NP5015043	HOSE ASSEMBLY, NONME.....	1
	28	PAOZZ 96906	MS24665-300	PIN, COTTER HANDLE TO VALVE.....	1
	29	PAOZZ 96906	MS35338-46	WASHER, LOCK VALVE TO FRAME.....	2
	30	PAOZZ 96906	MS51967-8	NUT, PLAIN, HEXAGON VALVE TO FRAME.....	2
	31	PAOZZ 05643	NP5015231	HOSE, NONMETALLIC.....	1
*	32	PAOFF 05643	NP5029021	VALVE, REGULATING, FL.....	1
*	33	PFOZZ 24617	443991	REDUCER, PIPE.....	1
	34	PAOZZ 05643	NP5029032	VALVE, GATE.....	2
	35	PAOZZ 05643	NP5015036	HOSE ASSEMBLY, NONME AIR SYSTEM.....	2
	36	PAOZZ 05643	NP5001009	VIBRATOR, SAND BIN.....	2
	37	XDOZZ 24617	274821	NUT, PLAIN, HEXAGON.....	4
	38	PAOZZ 05643	NP5015051	HOSE, AIR AIR SYSTEM.....	1
*	39	XDOZZ 05643	NP5040003	BOLT, U.....	2
	40	PAOZZ 96906	MS51953-57	NIPPLE, PIPE.....	2
	41	PAOZZ 05643	NP5015260	HOSE ASSEMBLY, NONME.....	1
	42	PAOZZ 05643	NP5002013	CHUCK, AIR, INFLATING.....	1
	43	XDOOO 50663	NP5014018	COUPLING, AIR, HOPPER.....	1

SECTION II

TM 5-3895-372-24PC01

(1) ITEM NO	(2) SMR CODE	(3) CAGEC	(4) PART NUMBER	(5) DESCRIPTION AND USABLE ON CODES (UOC)	(6) QTY
44	PAOZZ	81076	NP50L4-018	.COUPLING ASSEMBLY	1
45	PACZZ	05643	NP5014019	.COUPLING HALF, QUICK.....	1

END OF FIGURE

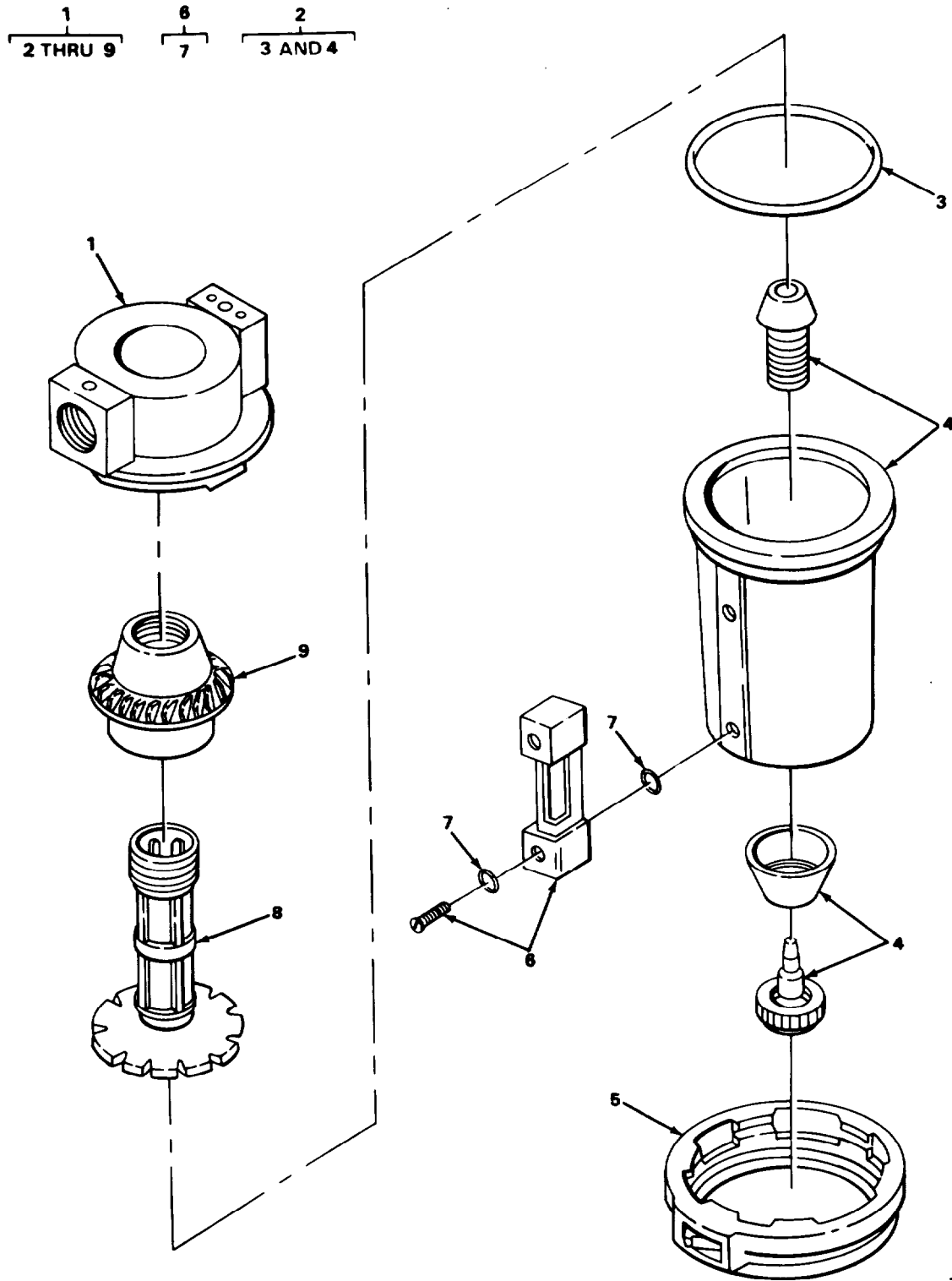

TA501973

FIGURE 17. AIR SYSTEM FILTER.

SECTION II

TM 5-3895-372-24PC01

(1) ITEM NO	(2) SMR CODE	(3) CAGEC	(4) PART NUMBER	(5) DESCRIPTION AND USABLE ON CODES (UOC)	(6) QTY
GROUP 4316 ASSEMBLED HOSE, FITTING, LINES, BREATHERS, FILTERS AND TRAPS					
FIG. 17 AIR SYSTEM FILTER					
*	1	PAOOO	88233	3533-3000	FILTER, FLUID AIR SYSTEM..... 1
*	2	PAOZZ	88233	3532-0500	.BOWL, SEDIMENT..... 1
*	3	PAOZZ	88233	3454-7240	..PACKING, PREFORMED PART OF KIT P/N..... 1
				3582-8000.....	
*	4	PAOZZ	88233	3530-8001	..VALVE, DRAIN 1
*	5	PAOZZ	88233	3582-7501	.LOCK RING ASSEMBLY..... 1
*	6	PAOZZ	53477	3532-7510	.INDICATOR, SIGHT,..... 1
*	7	PAOZZ	96906	MS28778-3	.PACKING, PREFORMED..... 2
*	8	XDOZZ	88233	3532-7003	.FILTER ELEMENT, FLUI..... 1
	9	XDCZZ	53477	3532-7002	.DEFLECTOR..... 1

END OF FIGURE

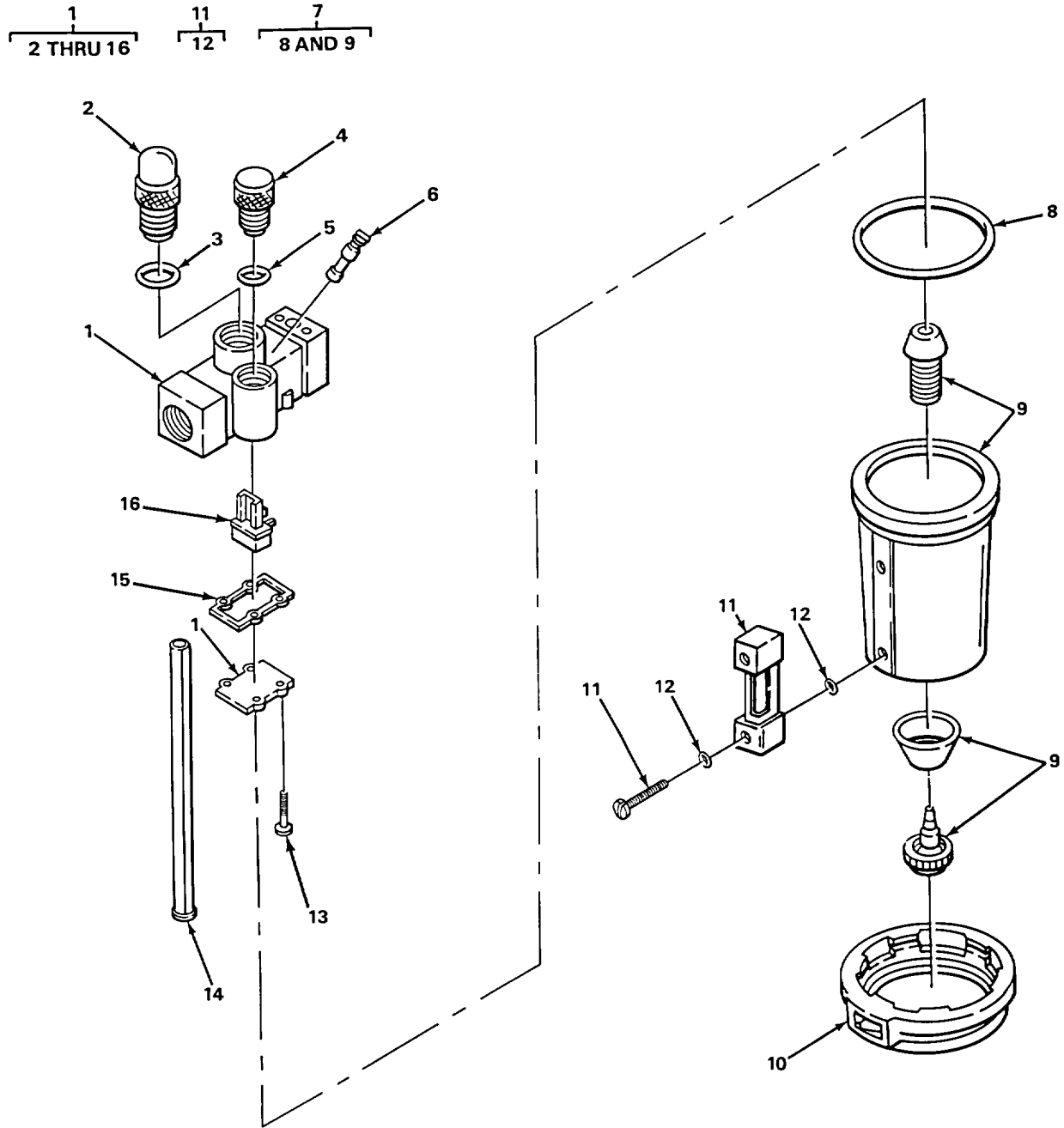

TA501974

FIGURE 18. AIR SYSTEM LUBRICATOR.

SECTION II

TM 5-3895-372-24PC01

(1) ITEM NO	(2) SMR CODE	(3) CAGEC	(4) PART NUMBER	(5) DESCRIPTION AND USABLE ON CODES (UOC)	(6) QTY
GROUP 4316 ASSEMBLED HOSE, FITTINGS, LINES, BREATHERS, FILTERS AND TRAPS					
FIG. 18 AIR SYSTEM LUBRICATOR					
1	PAOOO	05643	NP5014081	LUBRICATOR AIR SYSTEM	1
2	PAOZZ	53477	3580-7009	.SIGHT DOME, OILER, AI.....	1
3	KFOZZ	53477	3454-3	.PACKING, PREFORMED PART OF KIT P/N..... 3582-8000.....	1
*	4	PAOZZ	88233	.FILL PLUG, LUBRICATO	1
	5	KFCZZ	53477	.PACKING, PREFORMED PART OF KIT P/N..... 3582-8000.....	1
	6	PFOZZ	27783	.DISK, VALVE	1
*	7	PAOZZ	88233	.BOWL, SEDIMENT.....	1
*	8	PAOZZ	88233	..PACKING, PREFORMED DUST SHIELDS..... AND CLAMP TO SIDE PLATES PART OF KIT P/N 3582-8000	1
*	9	PAOZZ	88233	..VALVE, DRAIN,	1
*	10	PAOZZ	88233	.LOCK RING ASSEMBLY.....	1
	11	PAOZZ	53477	INDICATOR, SIGHT, LEV	1
*	12	PAOZZ	96906	..PACKING, PREFORMED.....	2
	13	XDOZZ	53477	.SCREW	4
*	14	PAOZZ	88233	.SIPHON TUBE ASSEMBL SIPHON.....	1
	15	KFOZZ	34623	.GASKET PART OF KIT P/N 3582-8000.....	1
	16	KFOZZ	34623	.SERVO-VAME PART OF KIT P/N 3582- 8000.0.....	1

END OF FIGURE

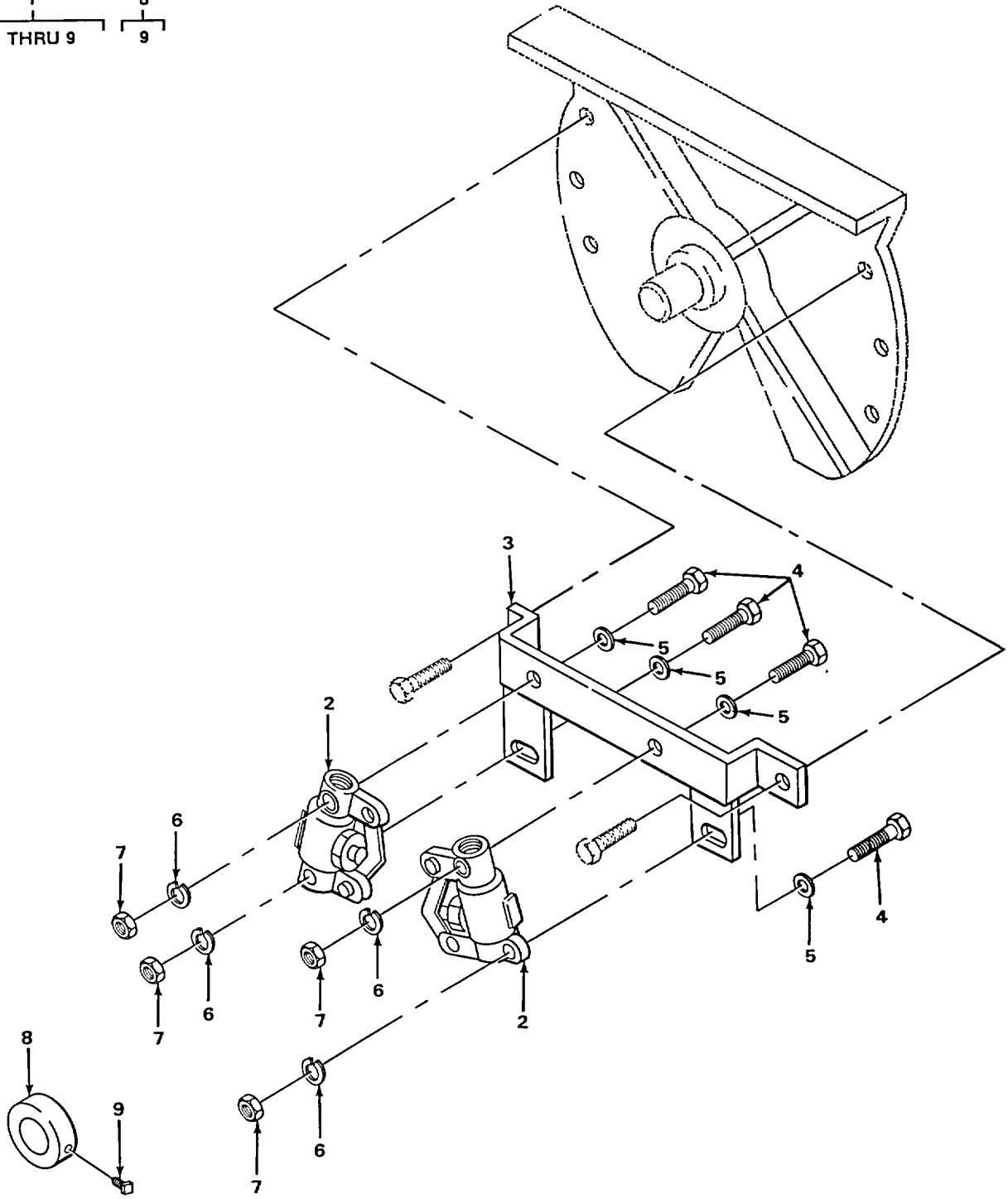
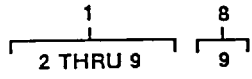

TA502079

FIGURE 19. AIR VALVES.

SECTION II

TM 5-3895-372-24P

(1) ITEM NO	(2) SMR CODE	(3) FSCM	(4) PART NUMBER	(5) DESCRIPTION AND USABLE ON CODES (UOC)	(6) QTY
GROUP 4317 MANIFOLD AND/OR CONTROL VALVES					
FIG.19 AIR VALVES					
1	XO000	05643	NP2755000	VALVE, AIR, AUTOMATIC	1
2	PAOZZ	05643	NP5029037	. VALVE, AIR OPERATING	2
3	XOOZZ	05643	NP2702005	. BRACKET, MOUNTING AIR VALVES	1
4	PAOZZ	96906	MS90725-68	. SCREW, CAP, HEXAGON H AIR VALVES TO END PLATE	4
5	PAOZZ	96906	MS27183-14	. WASHER, FLAT AIR VALVES TO END PLATES	4
6	PAOZZ	96906	MS35338-46	. WASHER, LOCK AIR VALVES TO END PLATES	4
7	PAOZZ	96906	MS51967-8	. NUT, PLAIN, HEXAGON AIR VALVES TO END PLATES	4
8	XO000	05643	NP2635000	. CAM, COLLAR AIR VALVES	1
9	PAOZZ	34623	G105140	.. SETSCREW	1

END OF FIGURE

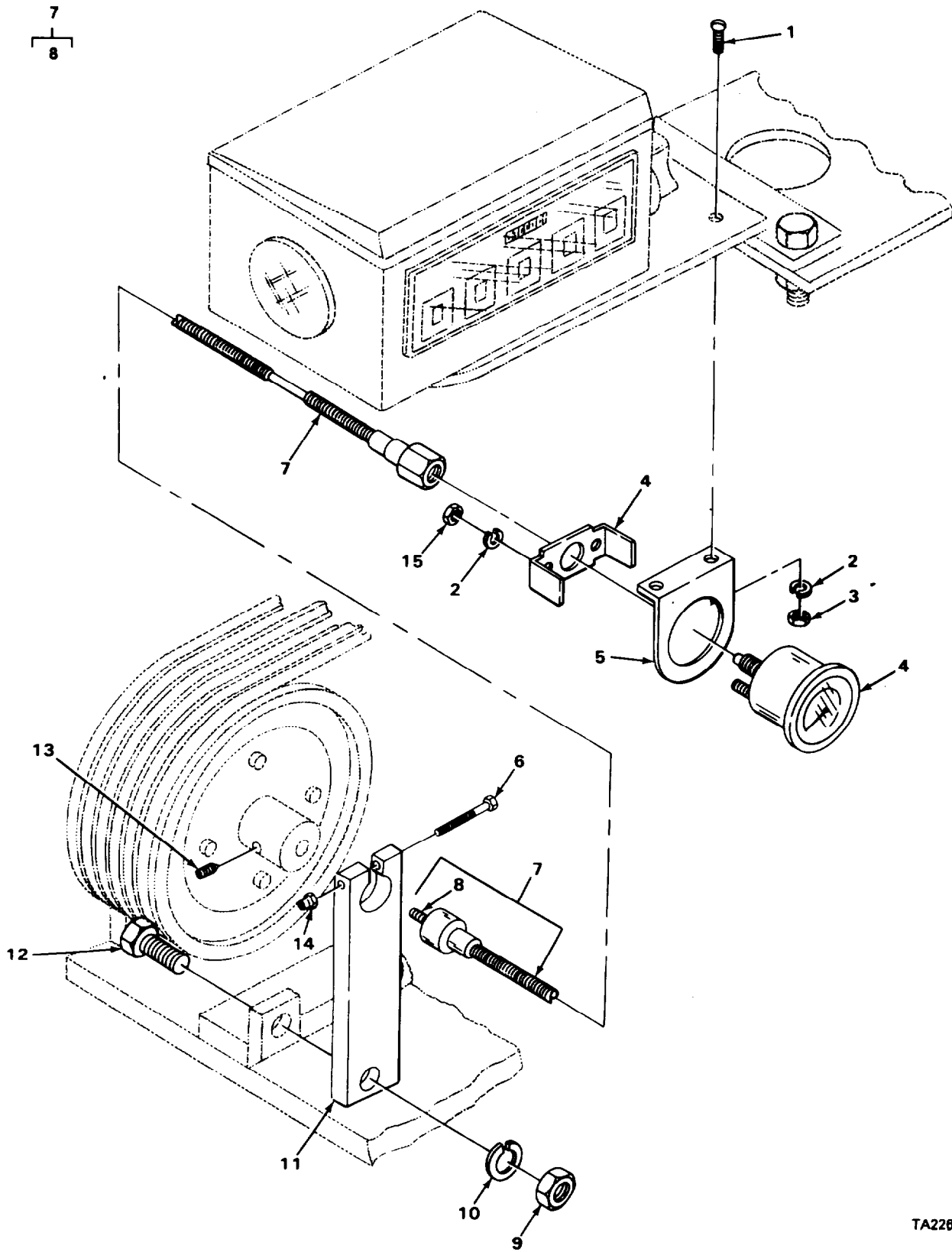

FIGURE 20. TACHOMETER.

SECTION II

TM 5-3895-372-24PC01

(1) ITEM NO	(2) SMR CODE	(3) CAGEC	(4) PART NUMBER	(5) DESCRIPTION AND USABLE ON CODES (UOC)	(6) QTY
GROUP 47 GAGES (NONELECTRICAL) WEIGHING AND MEASURING DEVICES					
GROUP 4701 INSTRUMENTS FIG. 20 TACHOMETER					
1	PAOZZ	96906	MS35206-263	SCREW, MACHINE MOUNTING BRACKET TO..... METER REGISTER BASE	2
2	PAOZZ	24617	9421021	WASHER, LOCK TACHOMTER TO MOUNTING..... BRACKET.....	4
3	PAOZZ	96906	MS35649-103	NUT, PLAIN, HEXAGON MOUNTING BRACKET..... TO METER REGISTER BASE.....	2
*	PAOZZ	81076	NP-5016-003	TACHOMETER.....	1
5	XDOZZ	05643	NP5016009	BRACKET, MOUNTING TACHOMETER.....	1
6	PAOZZ	96906	MS90728-12	SCREW, CAP, HEXAGON H.....	1
7	PAOOO	81076	5016 127	CASING, FLEXIBLE SHA TACHOMETER.....	1
8	PCOZZ	81076	NP5016 050	CASING, FLEXIBLE SHA.....	1
9	PAOZZ	96906	MS35690-404	NUT, PLAIN, HEXAGON.....	1
10	PAOZZ	96906	MS35338-44	WASHER, LOCK	1
11	XDOZZ	05643	GP3445001	BRACKET, CABLE LOCK	1
12	PAOZZ	96906	MS90728-10	SCREW, CAP, HEXAGON H BRACKET TO..... HYDRAULIC PUMP SUPPORT.....	1
13	PAOZZ	96906	MS51973-53	SETSCREW CABLE TO PULLEY.....	1
14	PAOZZ	96906	MS17828-4C	NUT, SELF-LOCKING, HE LOCK CABLE TO..... BRACKET.....	1
15	PAOZZ	96906	MS35650-103	NUT, PLAIN, HEXAGON TACHOMETER TO..... MOUNTING BRACKET.....	2

END OF FIGURE

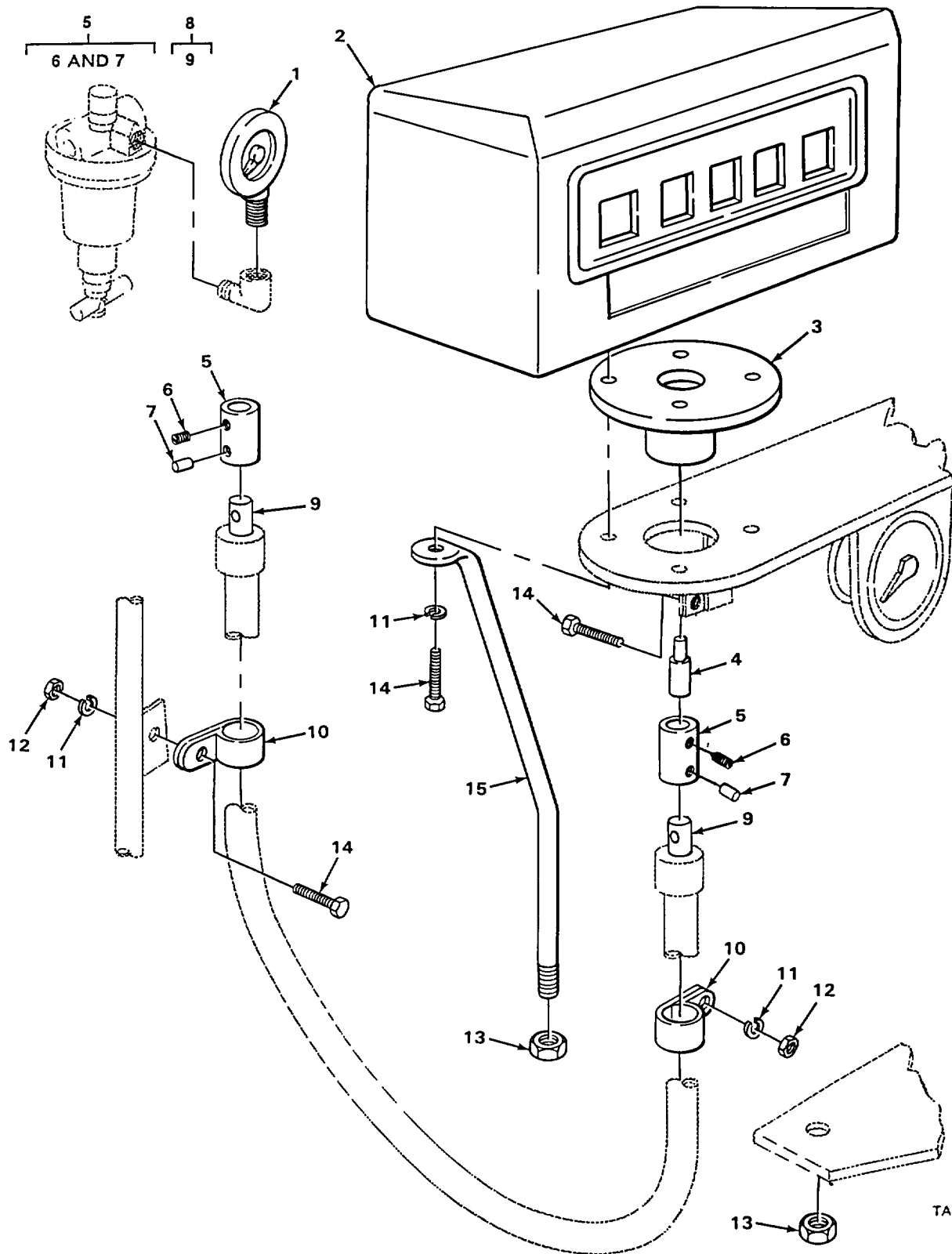

TA226881

FIGURE 21. LIQUID ADMIXTURE PRESSURE GAGE AND CEMENT FEEDER.

SECTION II

TM 5-3895-372-24P

(1) ITEM NO	(2) SMR CODE	(3) FSCM	(4) PART NUMBER	(5) DESCRIPTION AND USABLE ON CODES (UOC)	(6) QTY
GROUP 4702 GAGES, MOUNTINGS, LINES AND FITTINGS					
FIG. 21 LIQUID ADMIXTURE PRESSURE GAGE AND CEMENT FEEDER					
1	PAOZZ	38508	2 1-2 IDP1-4BM30	GAGE, PRESSURE, DIAL LIQUID ADMIXTURE TANKS	1
2	PAOZZ	81076	NP5016004	COUNTER, ROTATING CEMENT METER	1
3	XDOZZ	05643	NP2624003	BASE, METER	1
4	PAOZZ	05643	NP 5016 036	TIP, COUNTER, ROTATIN CABLE TO COUPLING	1
5	PAOOO	05643	NP 2181 000	COUPLING, SHAFT, RIGI METER TIP TO METER	2
4	PAOZZ	24617	140905	. SETSCREW	1
7	PAOZZ	72582	9417463	. PIN, SPRING	1
8	PCOOO	81076	NP 5016 050	CASING, FLEXIBLE SHA METER DRIVE	1
9	PAOZZ	05643	NP 5016 051	. LEAD, ELECTRICAL	1
10	PAOZZ	81076	NP5012005	CLAMP	2
11	PAOZZ	96906	MS35338-44	WASHER , LOCK	3
12	PAOZZ	96906	MS35690-404	NUT, PLAIN, HEXAGON	2
13	PAOZZ	96906	MS51967-14	NUT, PLAIN, HEXAGON	2
14	PAOZZ	96906	MS90725-6	SCREW, CAP, HEXAGON H	6
15	XDOZZ	05643	NP2329000	BRACKE, PLATE MTG CEMENT METER REGISTER	1

END OF FIGURE

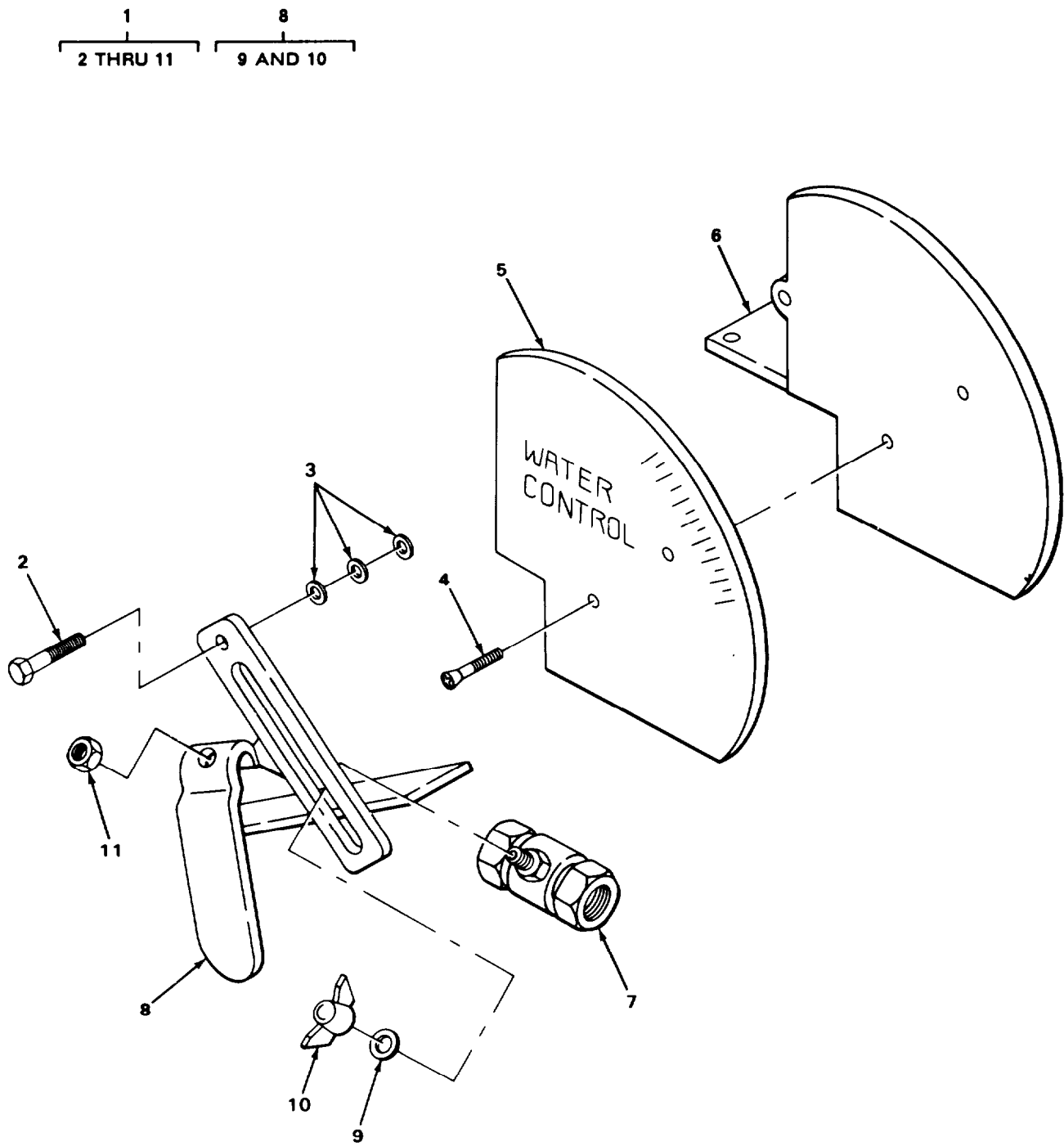

TA501975

FIGURE 22. WATER FLOW CONTROL VALVE ASSEMBLY.

SECTION II

TM 5-3895-372-24PC01

(1) ITEM NO	(2) SMR CODE	(3) CAGEC	(4) PART NUMBER	(5) DESCRIPTION AND USABLE ON CODES (UOC)	(6) QTY
GROUP 4705 FLOW METERS AND REGULATORS					
FIG. 22 WATER FLOW CONTROL VALVE ASSEMBLY					
1	XDOOO	05643	NS3704005	.VALVE ASSEMBLY FLOW CONTROL.....	1
2	PAOZZ	96906	MS90728-10	.SCREW, CAP, HEXAGON H.....	1
3	PAOZZ	96906	MS27183-10	.WASHER, FLAT	3
4	PAOZZ	96906	MS35190-291	.SCREW, MACHINE	2
5	PAOZZ	05643	NP3704000	.DIAL, SCALE.....	1
6	PAOZZ	05643	NP3704001	.PLATE, MOUNTING, INDI.....	1
* 7	PAOZZ	81076	NP5029201	.VALVE, BALL.....	1
* 8	PAOZZ	05643	NP3704003	.POINTER, DIAL.....	1
9	PAOZZ	96906	MS27183-12	..WASHER, FLAT	1
10	PAOZZ	96906	MS35425-70	..NUT, PLAIN, WING.....	1
11	PAOZZ	96906	MS51967-5	.NUT, PLAIN, HEXAGON.....	1

END OF FIGURE

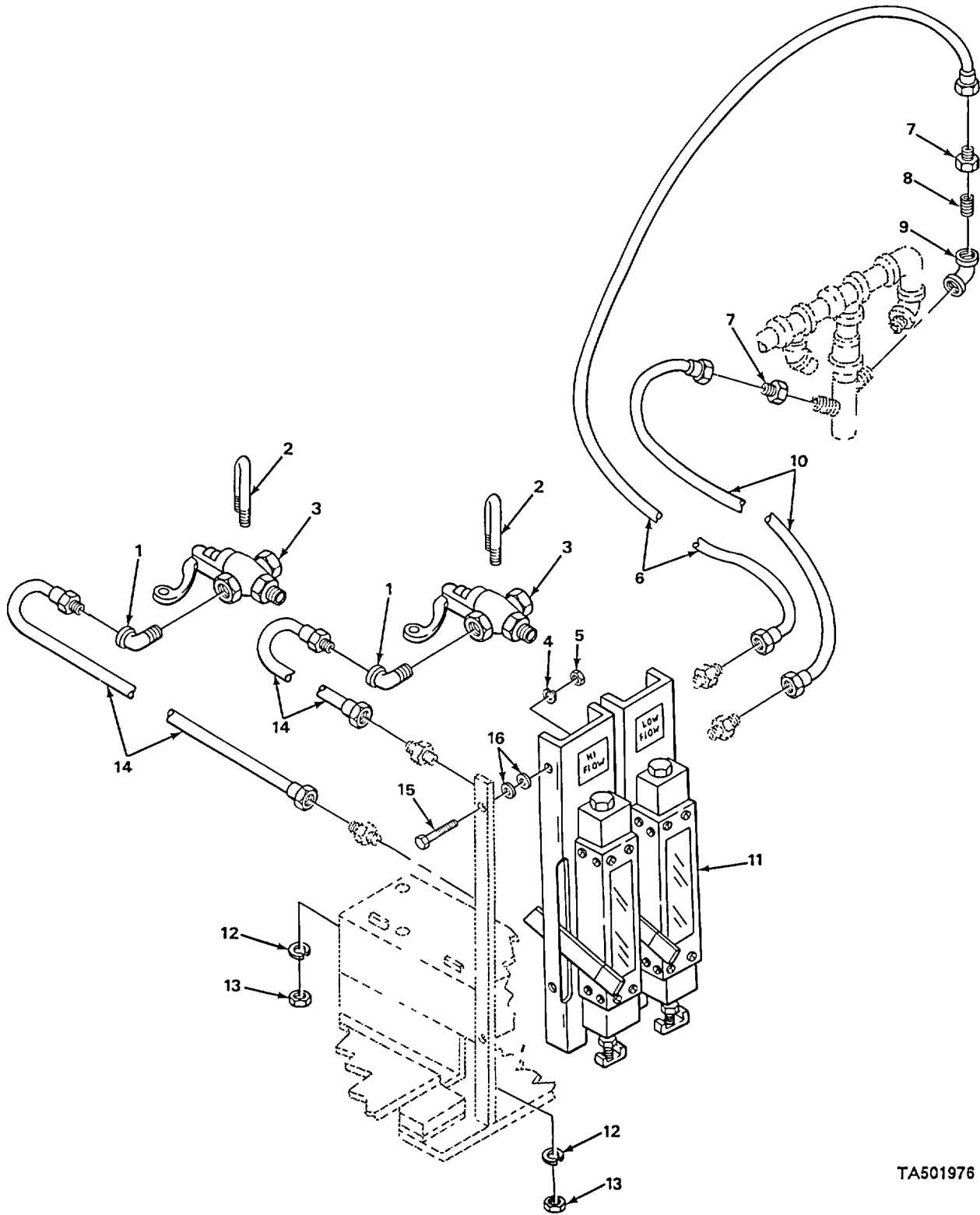

TA501976

FIGURE 23. FLOW METER ASSEMBLIES AND ATTACHING PARTS

SECTION II

TM 5-3895-372-24PC01

(1) ITEM NO	(2) SMR CODE	(3) CAGEC	(4) PART NUMBER	(5) DESCRIPTION AND USABLE ON CODES (UOC)	(6) QTY
GROUP 4705 FLOW METERS AND REGULATORS					
FIG. 23 FLOW METER ASSEMBLIES AND ATTACHING PARTS					
1	PAOZZ	81076	NP5053171	ELBOW, PIPE	2
2	PAOZZ	05643	NP5043003	BOLT, U VALVE TO BRACKET.....	2
* 3	PAOZZ	81076	NP2904001	VALVE ASSEMBLY METER CONTROL	2
4	PAOZZ	96906	MS35338-44	WASHER, LOCK	6
5	PAOZZ	96906	MS35690-404	NUT, PLAIN, HEXAGON.....	6
6	PAOZZ	05643	NP5015273	HOSE ASSEMBLY, NONME FLOWMETER.....	1
7	PAOZZ	05643	NP5052058	REDUCER, PIPE.....	2
8	PAOZZ	16128	4960166	NIPPLE, PIPE	1
9	PAOZZ	19422	BM11399-92	ELBOW, PIPE	1
10	PAOZZ	05643	NP5015272	HOSE ASSEMBLY, NONME FLOWMETER.....	1
11	PFOOO	05643	NS2896-012	METER, FLOW RATE IND LO-FLO	1
11	AOOOO	05643	NS2897012	METER, FLOW HI-FLO.....	1
12	PAOZZ	96906	MS35338-45	WASHER, LOCK VALVE TO BRACKET.....	4
13	PAOZZ	96906	MS51967-5	NUT, PLAIN, HEXAGON VALVE TO BRACKET.	4
14	PAOZZ	05643	NP5015271	HOSE ASSEMBLY, NONME	2
15	PAOZZ	96906	MS90728-8	SCREW, CAP, HE XAGON H.....	6
16	PAOZZ	96906	MS27183-10	WASHER, FLAT.....	12

END OF FIGURE

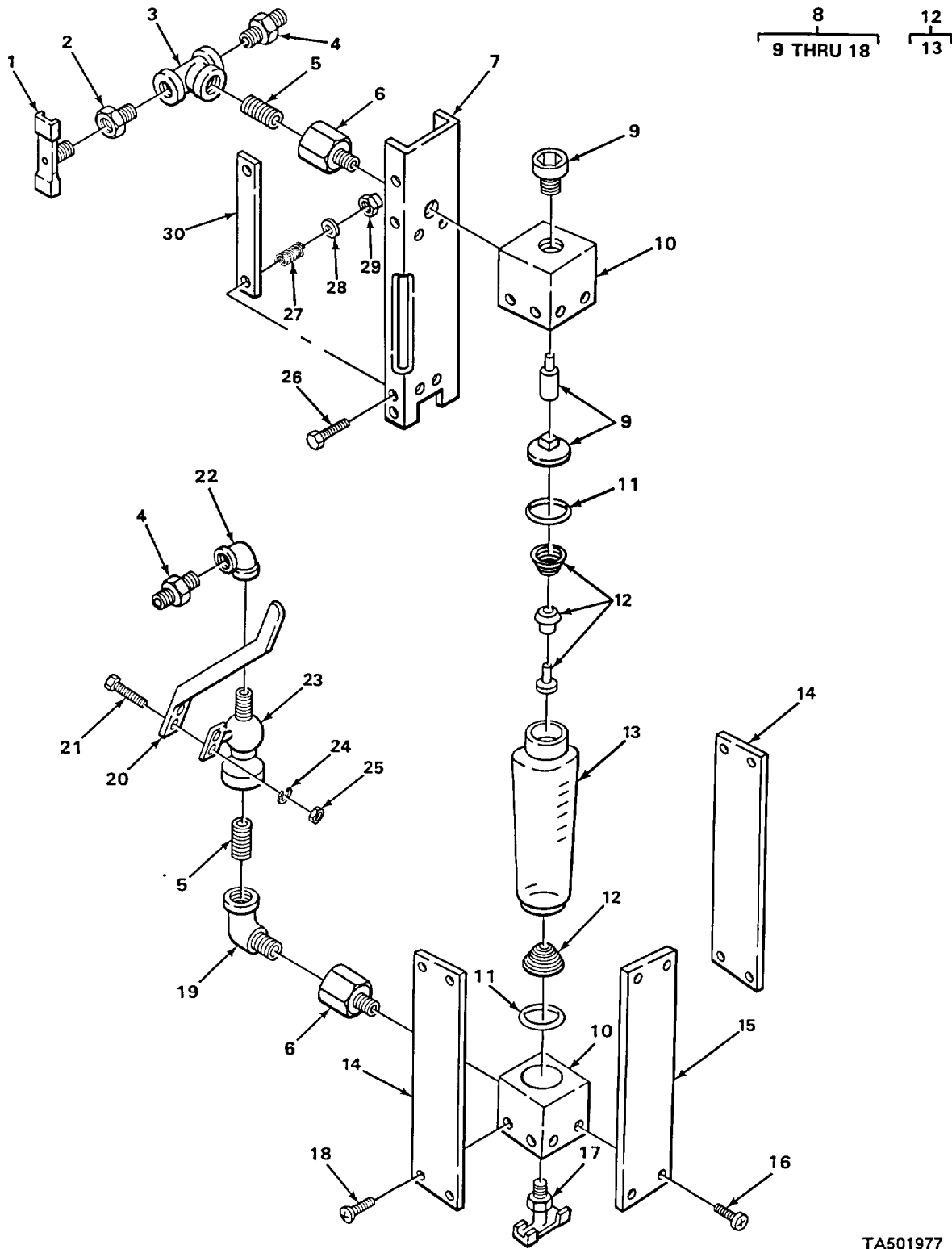

FIGURE 24. FLOW METER COMPONENT PARTS.

TA501977

SECTION II

TM 5-3895-372-24PC01

(1) ITEM NO	(2) SMR CODE	(3) CAGEC	(4) PART NUMBER	(5) DESCRIPTION AND USABLE ON CODES (UOC)	(6) QTY	
GROUP 4705 FLOW METERS AND REGULATORS						
FIG. 24 FLOW METER COMPONENT PARTS						
1	PAOZZ	96906	MS35782-4	COCK, DRAIN	1	
2	PAOZZ	96906	MS51887-5	BUSHING, PIPE	1	
3	PAOZZ	05643	NP5053022	TEE, PIPE	1	
4	PAOZZ	19207	8395454	NIPPLE, PIPE	2	
5	PAOZZ	96906	MS51953-49	NIPPLE, PIPE	2	
*	6	XDOZZ	24617	444303	COUPLING, PIPE	2
7	XDOZZ	05643	NP2757002	MOUNT, FLOW METER	1	
8	PAOOO	05643	NP5016-208	METER, FLOW RATE IND LO-FLO-BROOKS	1	
8	PAOOO	05643	NP5016-212	METER, FLOW RATE IND HI-FLO-BROOKS	1	
9	PAOZZ	91556	S817Z009BMA	.SCREW ASSEMBLY	1	
10	XAOZZ	91556	A-36-202	.FITTING, METERING TU FLOWMETER	2	
11	PAOZZ	91556	3758217SUA	.PACKING, PREFORMED	2	
12	PAOOO	91556	S925Y374AAA AND	METERING TUBE ASSY LO-FLO	1	
			R-8M-75-1			
12	PAOOO	91516	S925Y376AAA AND	METERING TUBE ASSY HI-FLO	1	
			R-8M-75-1			
13	PAOZZ	91516	S925Y373AAA AND	METERING TUBE ASSY	1	
			R-8M-75-1			
14	XDOZZ	91556	A-48-100	.PLATE, SIDE	2	
*	15	PFOZZ	91556	794F002MRA	..WINDOW, OBSERVATION	1
16	PAOZZ	96906	MS24621-43	.SCREW, TAPPING FLAT, WINDOW TO FRAME	4	
17	PAOZZ	96906	MS35782-4	.COCK, DRAIN	1	
18	PAOZZ	24617	163752	.SCREW, TAPPING, THREA FLAT, SIDE	8	
				LATE TO END FITTING		
19	PAOZZ	81076	NP5053171	ELBOW, PIPE	1	
20	XDOZZ	05643	NP2757007	HANDLE, VALVE HI-FLO AND LO-FLO	1	
				METER ASSEMBLY		
21	PAOZZ	96906	MS35215-57	SCREW, MACHINE HANDLE TO VALVE	2	
22	PAOZZ	19207	120063	ELBOW, PIPE	1	
23	PAOZZ	05643	NP2771-000	COCK, PLUG HI-FLO AND LO-FLO METER	1	
				ASSY AND FITTINGS		
24	PAOZZ	96906	MS35340-43	WASHER, LOCK	2	
25	PAOZZ	96906	MS35650-302	NUT, PLAIN, HEXAGON	2	
26	PAOZZ	96906	MS90728-13	SCREW, CAP, HEXAGON H SUPPORT HANDLE	2	
				TO FLOWMETER MOUNT		
*	27	XDOZZ	05643	NP5035011	SPRING, HELICAL, COMP SUPPORT HANDLE	2
				TO FLOWMETER MOUNT		
28	PAOZZ	96906	MS27183-10	WASHER, FLAT FLOWMETER TO FLOWMETER	2	
				MOUNT		
29	PAOZZ	24617	9413314	NUT, SELF-LOCKING, HE SUPPORT HANDLE	2	
				TO FLOW METER MOUNT		
30	XDOZZ	05643	NP2757009	SUPPORT, HANDLE HI-FLO AND LO-FLO	1	
				METER ASSEMBLY		

END OF FIGURE

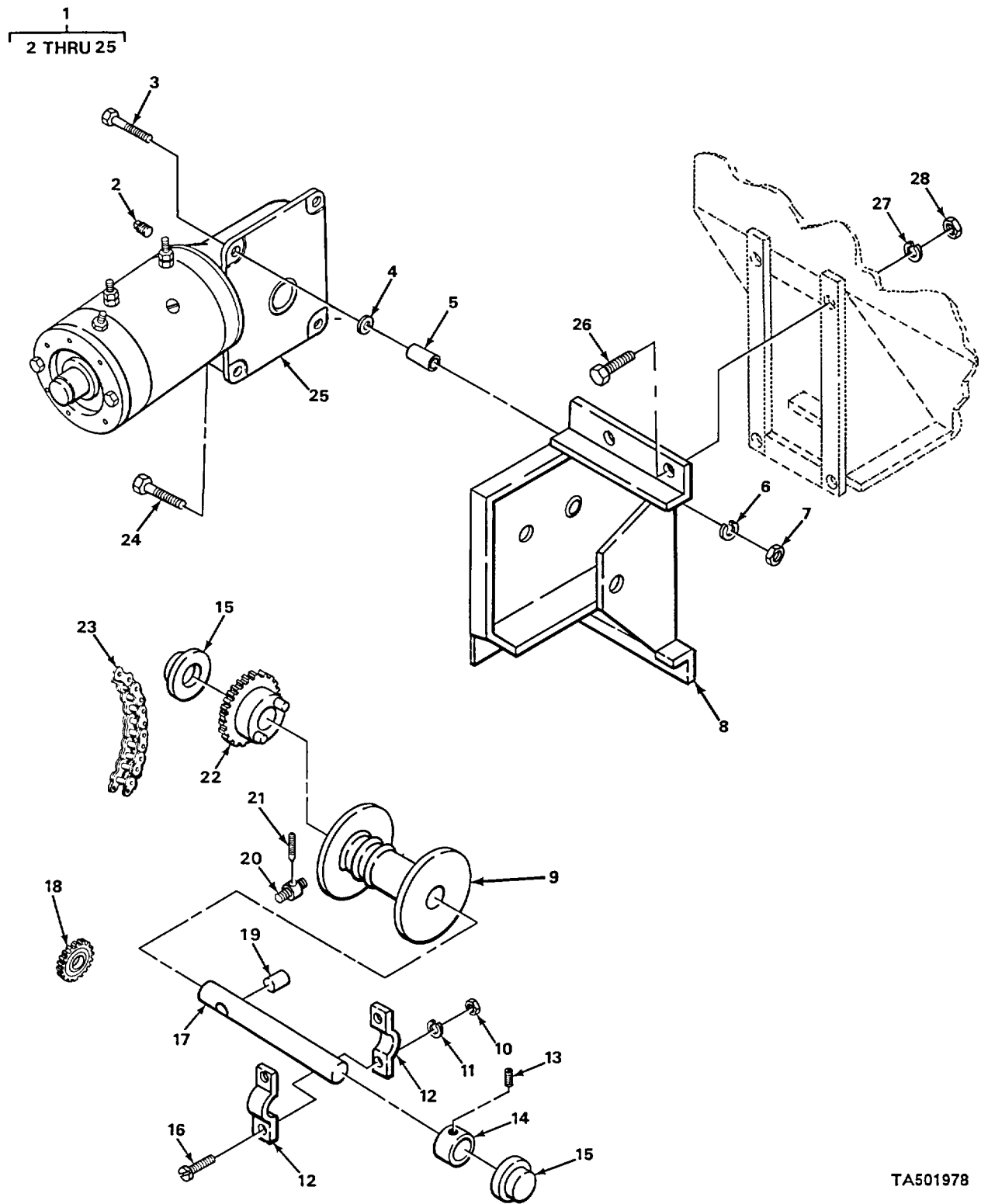

TA501978

FIGURE 25. ELECTRIC WINCH ASSEMBLY.

SECTION II

TM 5-3895-372-24PC01

(1) ITEM NO	(2) SMR CODE	(3) CAGEC	(4) PART NUMBER	(5) DESCRIPTION AND USABLE ON CODES (UOC)	(6) QTY
GROUP 73 CONCRETE AND ASPHALT EQUIPMENT COMPONENTS					
GROUP 7301 POWER LOADER SKIP					
FIG. 25 ELECTRIC WINCH ASSEMBLY					
1	PBOFF	81076	NS3817048	WINCH, ELECTRIC.....	1
2	PAOZZ	08766	00990	.PLUG, MACHINE THREAD.....	1
3	PAOZZ	96906	MS90728-74	.SCREW, CAP, HEXAGON H MOTOR AND.....	1
4	PAOZZ	96906	MS27183-15	GEAR BOX TO WINCH MOUNT.....	4
5	XDOZZ	08766	01155-1	.WASHER, FLAT MOTOR AND GEAR BOX TO	4
6	PAOZZ	96906	MS35338-46	WINCH MOUNT.....	4
7	PAOZZ	96906	MS51967-8	.SPACER.....	4
8	XDOZZ	05643	NP3817022	.WASHER, LOCK MOTOR AND GEAR BOX TO	4
9	XDFZZ	08766	01150	WINCH MOUN TO.....	4
* 10	PFFZZ	24617	274425	.NUT, PLAIN, HEXAGON MOTOR AND GEAR	4
11	PAFZZ	96906	MS35338-44	BOX TO WINCH MOUNT.....	1
12	XDFZZ	05643	NP3817043	.MOUNT, WINCH.....	1
13	PAOZZ	96906	MS51973-50	.DRUM, CABLE	1
14	PAFZZ	34623	MA72-21011	.NUT, PLAIN, HEXAGON SHAFT CLAMP TO	2
15	PAFZZ	08766	01299	SHAFT.....	2
* 16	PAFZZ	96906	MS51849-96	.WASHER, LOCK SHAFT CLAMP TO SHAFT.....	2
17	XDFZZ	08766	01152	.CLAMP, SHAFT.	1
18	PAOZZ	08766	00233	.SETScrew.....	1
19	PAFZZ	24617	103726	.COLLAR, SHAFT.....	1
20	PAOZZ	08766	13463-1	.BEARING, SLEEVE.....	2
21	PAFZZ	08766	01151	.SCREW, MACHINE SHAFT CLAMP TO SHAFT.....	2
22	PAFZZ	08766	00867-1	.SHAFT, STRAIGHT.....	1
23	PAOZZ	96906	MS51974-37	.SHAFT, STRAIGHT.....	1
24	PAFZZ	08766	01151	.SPROCKET WHEEL 10 TOOTH.....	1
25	PAOZZ	08766	12904	.PIN, STRAIGHT, HEADLE	1
26	PAOZZ	96906	MS18154-114	.SHAFT COLLAR CABLE TO CABLE DRUM.....	1
27	PAOZZ	96906	MS35338-48	.SETScrew.....	1
28	PAOZZ	24617	9413509	.SPROCKET WHEEL 40 TOOTH.....	1
				.CHAIN, ROLLER.....	1
				.SCREW, CAP, HEXAGON H MOTOR AND.....	3
				GEAR BOX TO WINCH MOUNT.....	3
* 25	PAOZZ	08766	12904	.GEARCASE-MOTOR ASSEMBLY	1
26	PAOZZ	96906	MS18154-114	SCREW, CAP, HEXAGON H ELECTRIC WINCH.....	4
				TO CEMENT BIN.....	4
				WASHER, LOCK ELECTRIC WINCH TO	4
				CEMENT BIN	4
				NUT, PLAIN, HEXAGON ELECTRIC WINCH	4
				TO CEMENT BIN.....	4

END OF FIGURE

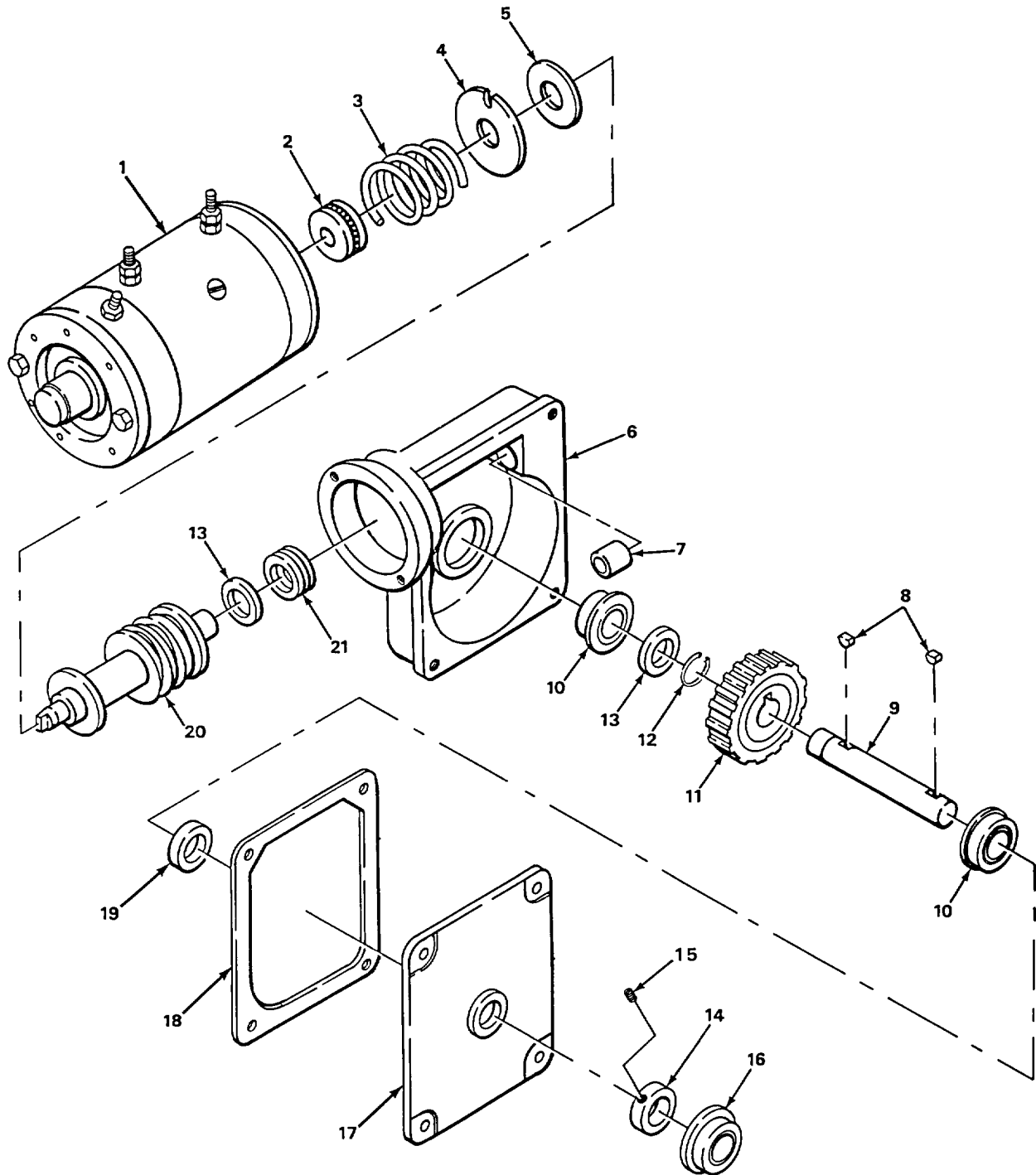
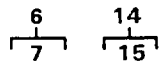

TA501979

FIGURE 26. ELECTRIC WINCH ASSEMBLY GEAR CASE AND GEARS.

SECTION II			TM 5-3895-372-24P			
(1)	(2)	(3)	(4)		(5)	(6)
ITEM NO	SMR CODE	FSCM	PART NUMBER		DESCRIPTION AND USABLE ON CODES (UOC)	QTY
GROUP 7301 POWER LOADER SKIP						
FIG. 26 ELECTRIC WINCH ASSEMBLY GEAR CASE AND GEARS						
1	PAFFF	08766	12921		MOTOR, DIRECT CURREN	1
2	PAFZZ	08766	00984-2		BEARING, BALL, THRUST MOTOR AND GEAR BOX ASSEMBLY	1
3	PAFZZ	C8766	01043		SPRING, HELICAL, COMP MOTOR AND GEAR BOX ASSEMBLY	1
4	PAFZZ	08766	01029		BRAKE PLATE, WINCH MOTOR AND GEAR BOX ASSEMBLY	1
5	PAFZZ	05643	NP5045002		PACKING, PREFORMED	1
6	XDFFF	08766	00977		CASE, GEAR	1
7	PAFZZ	08766	00994		. BUSHING, SLEEVE	1
8	PAFZZ	08766	00993		KEY, WOODRUFF	2
9	PAFZZ	08766	01156		SHAFT, STRAIGHT MOTOR AND GEAR BOX ASSEMBLY	1
10	PAFZZ	08766	00181-2		BEARING, BALL, ANNULA MOTOR AND GEAR BOX ASSEMBLY	2
11	PAFZZ	08766	00978		GEAR, WORM WHEEL MOTOR AND GEAR BOX ASSEMBLY	1
12	XDFZZ	08766	00989		RING, LOCK MOTOR AND GEAR BOX ASSEMBLY	1
13	PAFZZ	08766	12943-1		SHIM 0.005 THICK	V
13	PAFZZ	08766	12943-2		SHIM 0.015 THICK	V
13	PAFZZ	08766	12943-3		WASHER, FLAT 0.030 THICK	V
14	PAFFF	08766	00210		COLLAR, SHAFT	1
15	XDFZZ	24617	140907		. SCREW, SET	1
16	PAFZZ	21760	AF 4860		BEARING, BALL, ANNULA	1
17	PAFZZ	08766	00980		PLATE, RETAINING, SHA MOTOR AND GEAR BOX ASSEMBLY	1
18	PAFZZ	08766	00991		GASKET MOTOR AND GEAR BOX ASSEMBLY.	1
19	PAFZZ	08766	00992		SEAL	1
20	PAFZZ	08766	12685		WORM SHAFT MOTOR AND GEAR BOX ASSEMBLY	1
21	PAFZZ	08766	00984-1		BEARING, BALL, THRUST MOTOR AND GEAR BOX ASSEMBLY	1

END OF FIGURE

5
6 AND 7

11
12 THRU 17

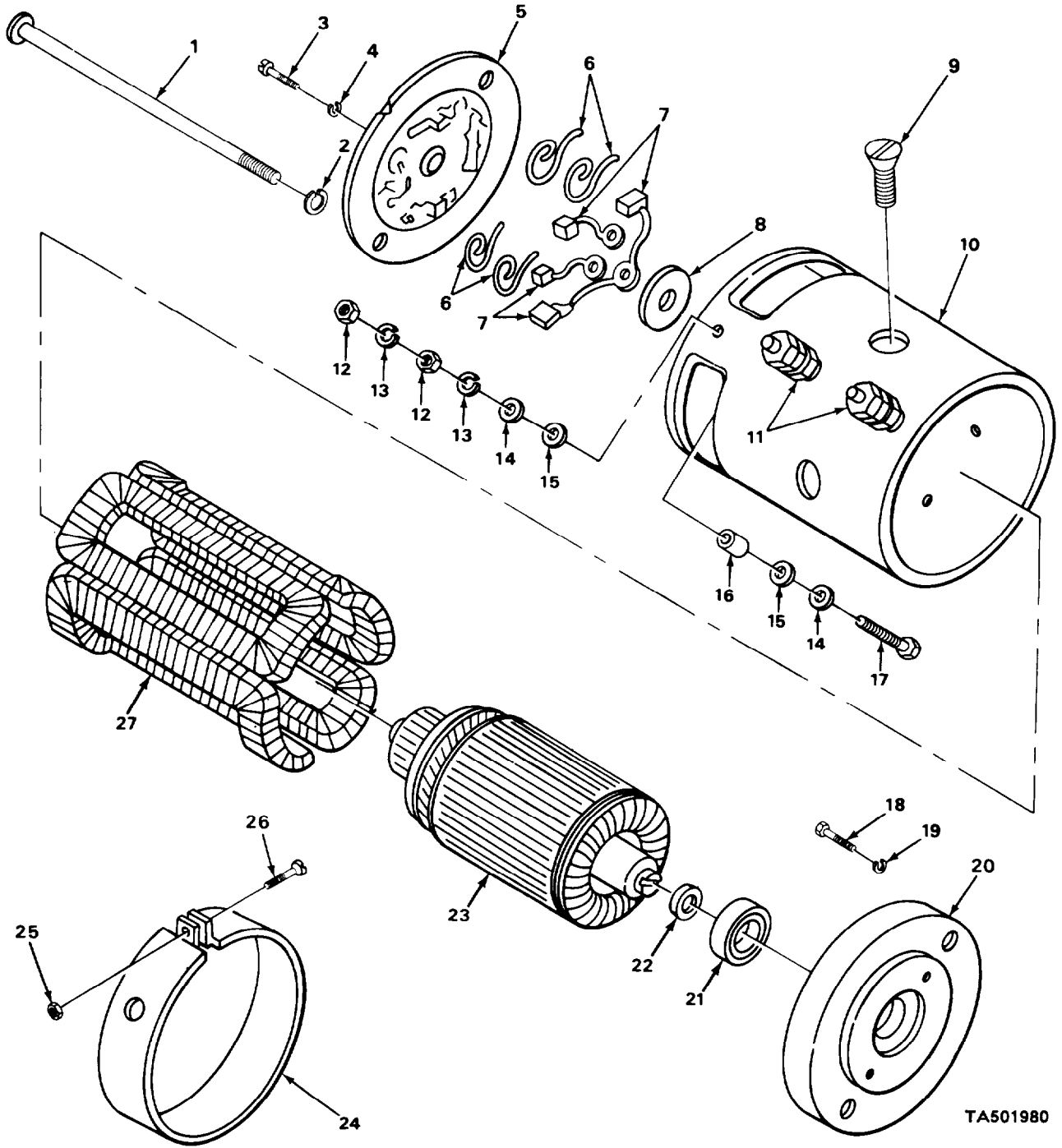

TA501980

FIGURE 27. ELECTRIC WINCH MOTOR ASSEMBLY.

SECTION II			TM 5-3895-372-24P			
(1)	(2)	(3)	(4)	(5)	(6)	
ITEM	SMR		PART			
NO	CODE	FSCM	NUMBER	DESCRIPTION AND USABLE ON CODES (UOC)	QTY	
GROUP 7301 POWER LOADER SKIP						
FIG. 27 ELECTRIC WINCH MOTOR ASSEMBLY						
1	PAFZZ	08766	MH-205	BOLT MOTOR ASSEMBLY	2	
2	PAFZZ	24617	9417953	WASHER, LOCK	2	
3	PAFZZ	96906	MS35266-63	SCREW, MACHINE END BELL TO MOTOR FRAME	6	
4	PAFZZ	96906	MS35338-43	WASHER, LOCK END BELL TO MOTOR FRAME	6	
5	PAFZZ	08766	ML-2002E S	END BELL, ELECTRICAL COMMUTATOR END	1	
6	KFFZZ	08766	MZ-19S	. SPRING SET PART OF KIT P/N 14887	1	
7	KFFZZ	08766	14941	. BRUSH SET PART OF KIT P/N 14887	1	
8	KFFZZ	08766	14942	WASHER, THRUST PART OF KIT P/N 14887	1	
9	XDFZZ	08766	14989-1	SCREW, POLE SHOE	4	
10	XAFZZ	08766	12689	FRAME	1	
11	PAFFF	08766	90-744	TERMINAL, STUD	3	
12	XDFZZ	08766	90-774-2	. NUT	2	
13	XDFZZ	08766	90-774-3	. WASHER, LOCK	2	
14	XDFZZ	08766	90-774-4	. WASHER, FLAT	2	
15	XDFZZ	08766	90-774-5	. WASHER, INSULATING	2	
16	XDFZZ	08766	90-774-6	. BUSHING	1	
17	XDFZZ	08766	90-774-1	. STUD, TERMINAL	1	
18	PAFZZ	96906	MS90728-33	BOLT, MACHINE	2	
19	PAFZZ	96906	MS35338-45	WASHER, LOCK	2	
20	PAFZZ	08766	12683	END BELL, ELECTRICAL	1	
21	KFFZZ	08766	14457-1	BEARING PART OF KIT P/N 14887	1	
22	KFFZZ	08766	14457-2	SPACER PART OF KIT P/N 14887	1	
23	PAFZZ	08766	ML-2133E	ARMATURE, MOTOR	1	
24	PBFZZ	08766	12686	COVER, ACCESS	1	
25	PAFZZ	96906	MS35650-103	NUT, PLAIN, HEXAGON	1	
26	PAFZZ	96906	MS35207-270	SCREW, MACHINE	1	
27	PAFZZ	08766	14989	COIL, ELECTRICAL	1	

END OF FIGURE

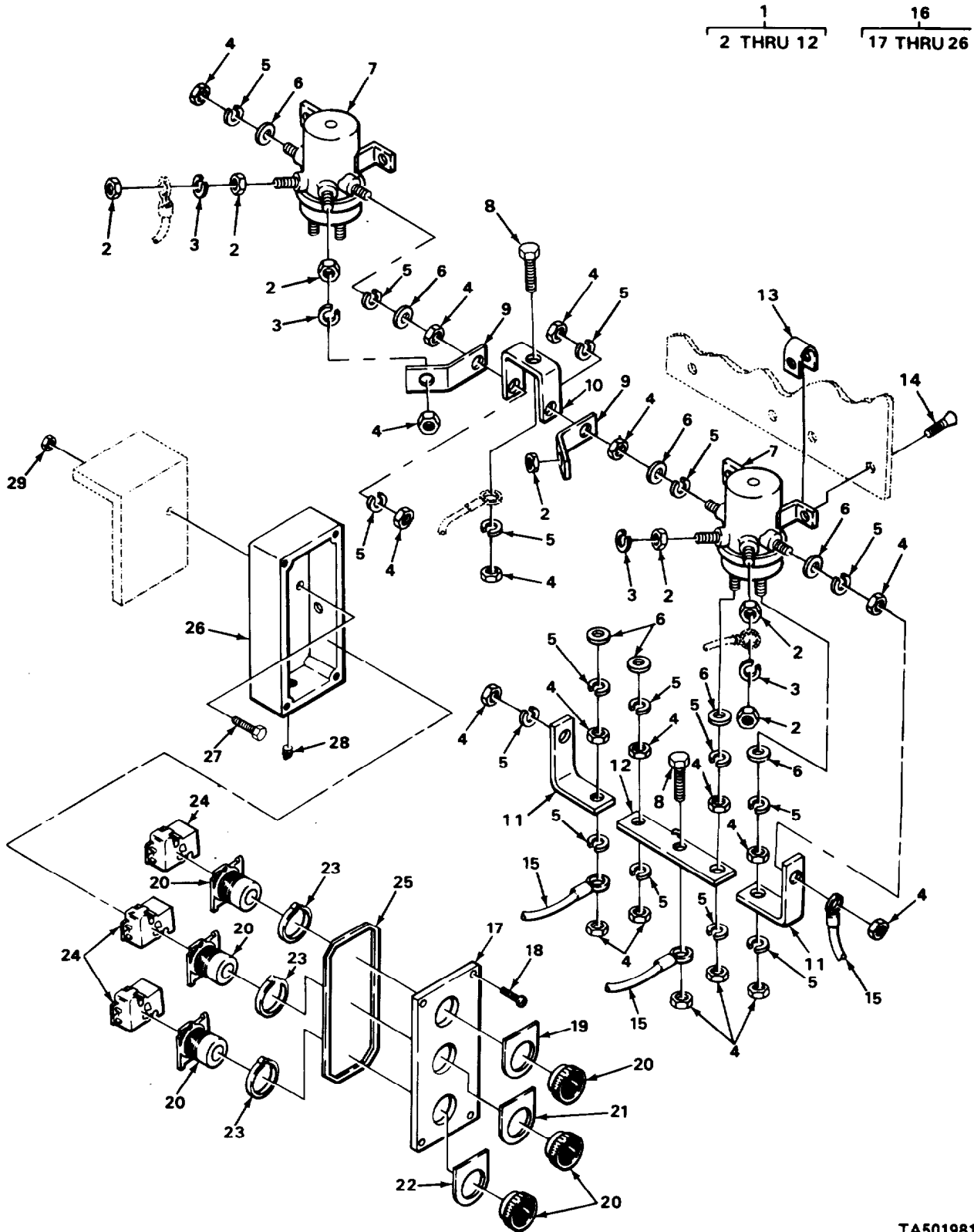

TA501981

FIGURE 28. ELECTRIC WINCH CONTROL AND SOLENOID ASSEMBLIES.

SECTION II

TM 5-3895-372-24PC01

(1) ITEM NO	(2) SMR CODE	(3) CAGEC	(4) PART NUMBER	(5) DESCRIPTION AND USABLE ON CODES (UOC)	(6) QTY	
GROUP 7301 POWER LOADER SKIP						
FIG. 28 ELECTRIC WINCH CONTROL AND SOLENOID ASSEMBLIES						
1	PAOOD	08766	12171	SOLENOID ASSEMBLY.....	1	
2	PAOZZ	96906	MS35690-404	.NUT, PLAIN, HEXAGON.....	7	
3	PAOZZ	96906	MS35338-44	.WASHER, LOCK.....	4	
4	PAOZZ	10988	25-115	.NUT.....	19	
5	PAOZZ	96906	MS35338-45	.WASHER, LOCK.....	16	
6	PAOZZ	96906	MS27183-12	.WASHER, FLAT.....	8	
*	7	PFOZZ	08766	15832C-R	.SOLENOID, ELECTRICAL.....	2
8	PAOZZ	96906	MS90725-1	.SCREW, CAP, HEXAGON H CABLE.....	2	
				ASSEMBLY TO BUSBAR.....		
9	XDOZZ	08766	11500	.JUMPER.....	2	
10	XDOZZ	08766	12055	.BAR, BUS.....	1	
*	11	PAOZZ	08766	12056	.BRACKET, ANGLE.....	2
12	XDOZZ	08766	01181	.BUSBAR.....	1	
13	XDOZZ	24617	445452	NUT, SHEET SPRING SOLENOID ASSEMBLY.....	4	
				TO MOUNTING BRACKET.....		
*	14	PAOZZ	96906	MS35190-288	SCREW, MACHINE SOLENOID ASSEMBLY TO.....	4
				MOUNTING BRACKET.....		
15	PAOZZ	08766	01025	CABLE ASSEMBLY, POWE.....	3	
16	PAOFF	05643	NP3817096	CONTROL, WINCH.....	1	
17	XAFZZ	05643	NP5021262-1	.COVER.....	1	
18	PAFZZ	24617	147603	.SCREW, MACHINE.....	4	
19	XOFZZ	05643	NP5021263	.PLATE, LEGEND.....	1	
20	PAFZZ	05643	AM5021228	.PUSH BUTTON.....	3	
21	XDFZZ	05643	NP5021256	.PLATE, LEGEND.....	1	
22	XDFZZ	05643	NP501257	.PLATE, LEGEND.....	1	
*	23	PAOZZ	27192	16-1548	.GASKET.....	3
24	PAFZZ	05643	AM5021166	.SWITCH, PUSH.....	3	
*	25	PFOZZ	27192	2706-44	.RUBBER STRIP.....	1
26	XDFZZ	05643	NP5021262	.ENCLOSURE.....	1	
27	PAFZZ	24617	9421387	.SCREW, CAP, HEXAGON H WINCH CONTROL.....	2	
				TO MOUNTING BRACKET.....		
*	28	PAOZZ	96906	MS49005-12	PLUG, PIPE.....	1
*	29	PAFZZ	96906	MS51967-2	NUT, PLAIN, HEXAGON WINCH CONTROL TO.....	2
				MOUNTING BRACKET.....		

END OF FIGURE

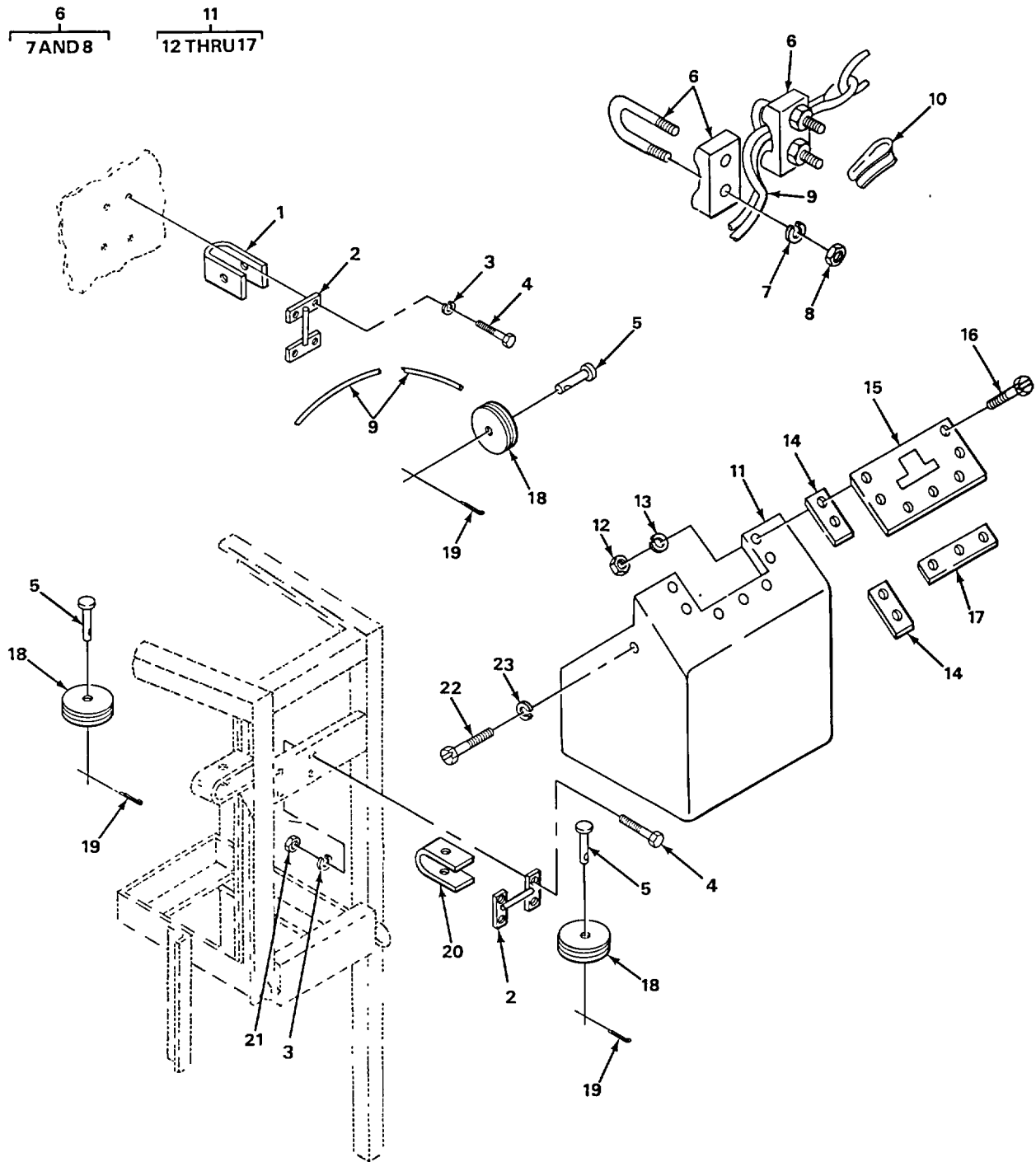

TA501982

FIGURE 29. ELECTRIC WINCH RELATED PARTS.

SECTION II

TM 5-3895-372-24PC01

(1) ITEM NO	(2) SMR CODE	(3) CAGEC	(4) PART NUMBER	(5) DESCRIPTION AND USABLE ON CODES (UOC)	(6) QTY	
GROUP 7301 POWER LOADER SKIP						
FIG. 29 ELECTRIC WINCH RELATED PARTS						
1	XDOZZ	05643	NP3817032	HOUSING, PULLEY.....	1	
2	PFOZZ	05643	NP3595001	BRACKET, PULLEY	2	
3	PAOZZ	96906	MS35338-48	WASHER, LOCK	8	
4	PAOZZ	96906	MS18154-114	SCREW, CAP, HEXAGON H.....	8	
5	XDOZZ	05643	NP5046014	PIN, STRAIGHT, HEADED.....	3	
*	6	PAOZZ	81076	NP5026021	CLAMP, WIRE ROPE, SAD.....	2
7	PAOZZ	24617	9417953	.WASHER, LOCK	4	
8	PAOZZ	96906	MS51967-5	.NUT, PLAIN , HEXAGON.....	4	
9	PAOZZ	05643	NP5026-030	ROPE, WIRE	1	
10	PAOZZ	05643	NP5026022	THIMBLE, ROPE	1	
11	XDOOO	05643	NP3817025	GUARD, WINCH.....	1	
*	12	PFOZZ	24617	274425	.NUT, PLAIN, HEXAGON.....	7
13	PAOZZ	96906	MS35338-44	.WASHER, LOCK	7	
14	XDOZZ	05643	NP3565010	.RETAINER RUBBER GUARD,	2	
*	15	PFOZZ	05643	NP3565008	.GUARD, RUBBER, WINCH.....	1
*	16	PAOZZ	96906	MS51849-96	.SCREW, MACHINE	7
17	XDOZZ	05643	NP3565009	.RETAINER RUBBER GUARD	1	
18	PAOZZ	05643	NP5018130	PULLEY, GROOVE.....	3	
19	PAOZZ	96906	MS24665-353	PIN, COTTER.....	3	
20	XDOZZ	05643	NP3595000	HOUSING, PULLEY.....	1	
21	PAOZZ	24617	9413509	NUT, PLAIN, HEXAGON.....	4	
*	22	PFOZZ	96906	MS51849-96	SCREW, MACHINE	3
23	PAOZZ	96906	MS35338-44	WASHER, LOCK	3	

END OF FIGURE

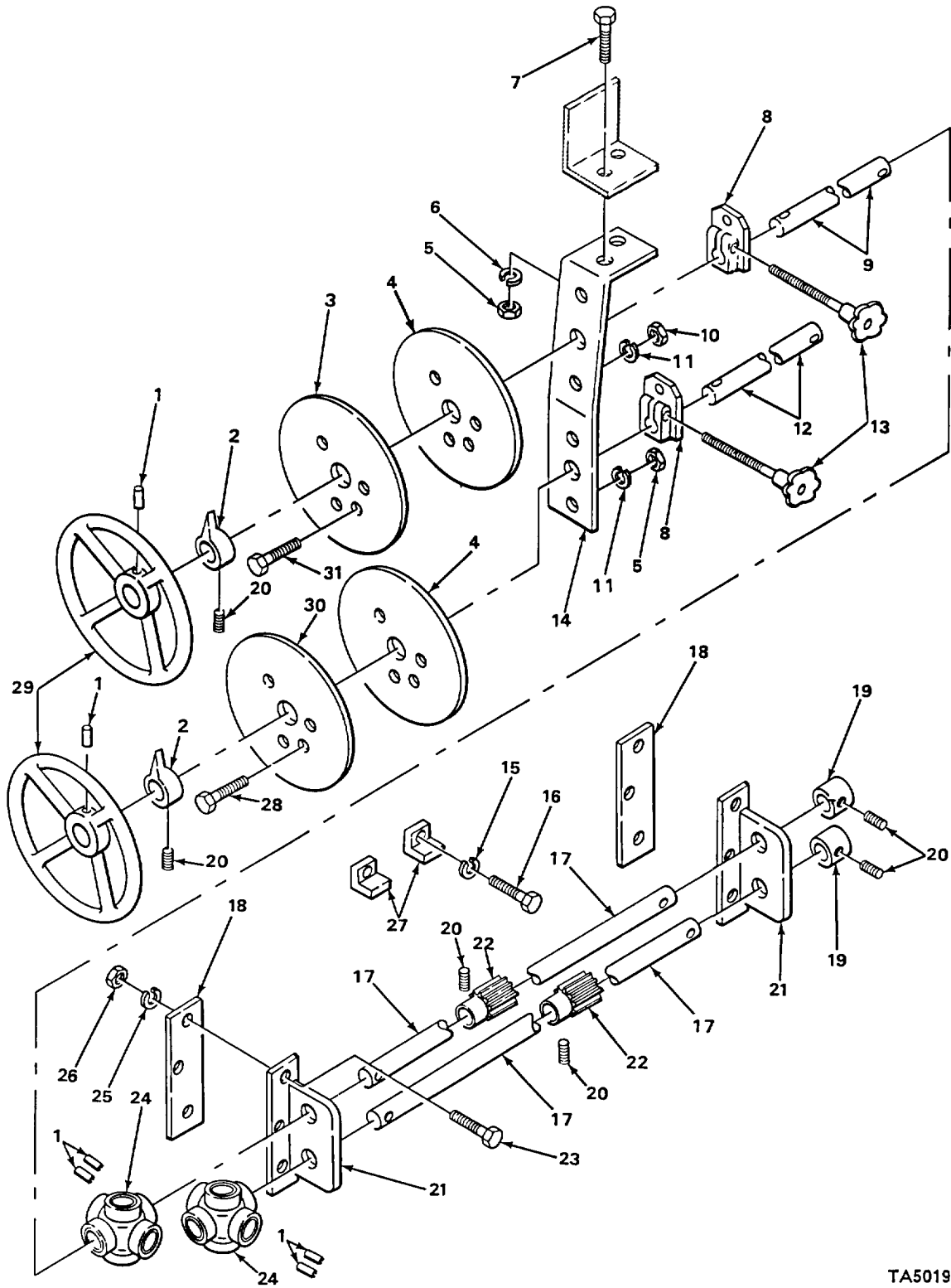

TA501983

FIGURE 30. SAND AND STONE CONTROLS.

SECTION II

TM 5-3895-372-24PC01

(1) ITEM NO	(2) SMR CODE	(3) CAGEC	(4) PART NUMBER	(5) DESCRIPTION AND USABLE ON CODES (UOC)	(6) QTY
GROUP 7303 CONTROLS					
FIG. 30 SAND AND STONE CONTROLS					
1	PAOZZ	96906	MS9048-109	PIN, SPRING.....	6
2	XDOZZ	05643	NP2009000	POINTER, DIAL.....	2
3	PAOZZ	05643	NP5003002	DIAL, SCALE.....	1
4	XDOZZ	05643	NP2140000	PLATE, DIAL.....	2
5	PAOZZ	12204	121743	NUT, PLAIN, HEXAGON.....	8
6	PAOZZ	96906	MS35338-8	WASHER, LOCK	2
7	PAOZZ	96906	MS90728-62	SCREW, CAP, HEXAGON H.....	2
8	XDOZZ	05643	NP2352000	LOCK CONTROL.....	2
9	XDOZZ	05643	NP2143000	SHAFT, SAND CONTROL.....	1
10	PAOZZ	96906	MS35690-604	NUT, PLAIN, HEXAGON.....	2
11	PAOZZ	96906	MS122031	WASHER, LOCK	8
12	XDOZZ	05643	NP3266000	SHAFT, STONE CONTROL	1
13	XDOZZ	05643	NP2239000	SCREW, LOCK.....	2
14	XDOZZ	50663	NP2247000	GUIDE, CONTROL.....	1
15	PAOZZ	96906	MS35338-45	WASHER, LOCK	2
16	PAOZZ	96906	MS90728-31	BOLT, MACHINE	2
17	XDOZZ	05643	NP2141000	SHAFT, STONE PINION.....	2
* 18	XDOZZ	05643	NP2915000	SPACER, PLATE.....	V
18	PAOZZ	05643	NP2915001	SPACER, PLATE.....	V
18	PAOZZ	05643	NP2915002	SPACER, PLATE.....	V
19	XDOZZ	05643	NP5031001	COLLAR, SET.....	2
* 20	PFOZZ	96906	MS51963-64	SETSCREW.....	6
21	XDOZZ	05643	NP2364000	ANGLE, CONTROL SHAFT.....	2
22	PAOZZ	71041	NH16B	GEAR, SPUR	2
23	PAOZZ	96906	MS90728-89	SCREW, CAP, HEXAGON H.....	6
24	PAOZZ	05643	NP5005006	UNIVERSAL JOINT.....	2
25	PAOZZ	96906	MS35338-47	WASHER, LOCK	6
26	PAOZZ	96906	MS51967-11	NUT, PLAIN, HEXAGON.....	6
27	XDOZZ	05643	NP2481000	ANGLE, GATE STOP.....	2
28	PAOZZ	24617	132843	SCREW, MACHINE	4
29	XDOZZ	05643	NP2014000	WHEEL, HAND.....	2
30	PAOZZ	81076	NP5003001	DIAL, SCALE.....	1
31	PAOZZ	24617	100782	SCREW, MACHINE	4

END OF FIGURE

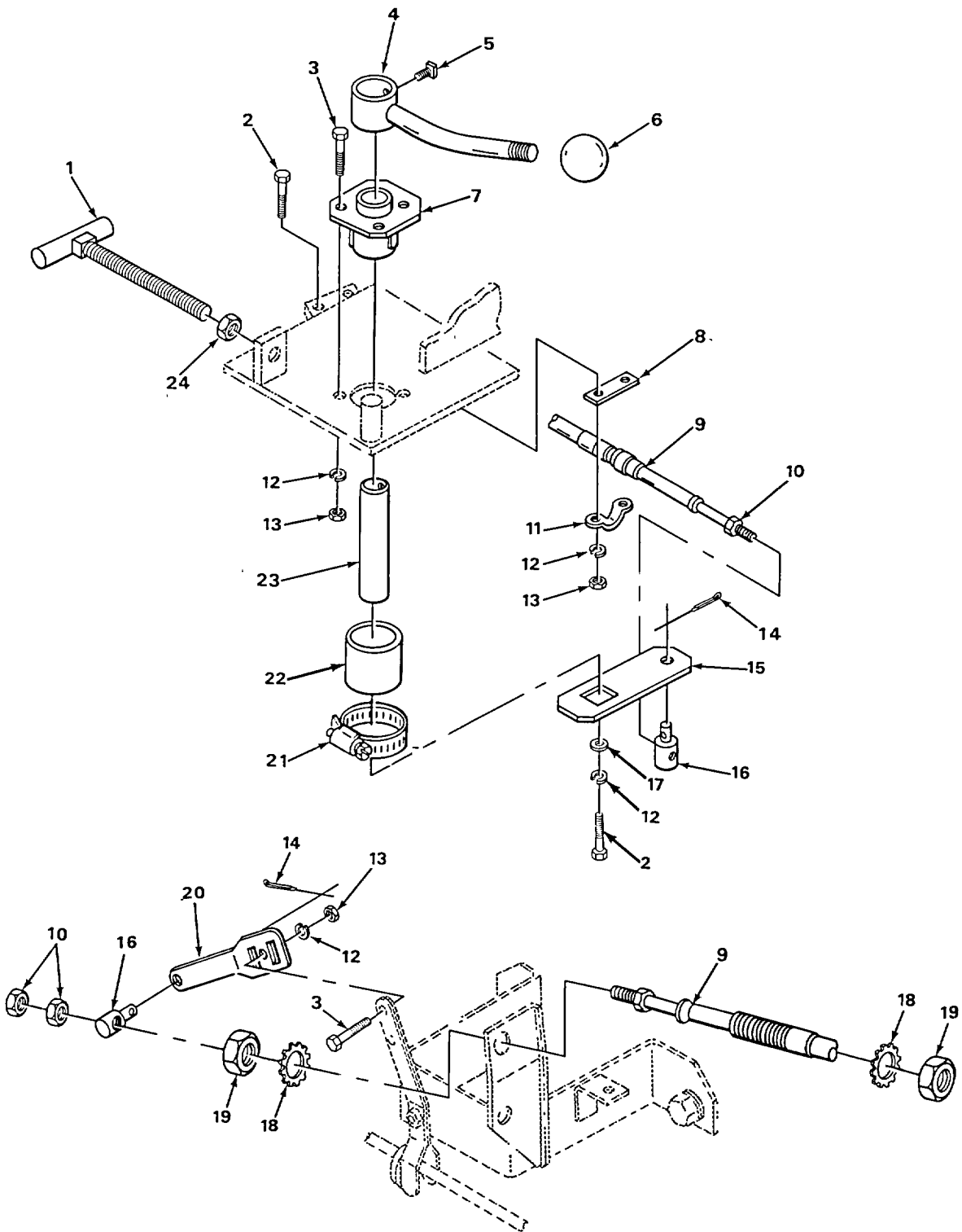

TA501984

FIGURE 31. THROTTLE CONTROL.

SECTION II

TM 5-3895-372-24PC01

(1) ITEM NO	(2) SMR CODE	(3) CAGEC	(4) PART NUMBER	(5) DESCRIPTION AND USABLE ON CODES (UOC)	(6) QTY
GROUP 7303 CONTROLS					
FIG. 31 THROTTLE CONTROL					
1	PAOZZ	81076	NP3774000	BOLT, TEE HEAD.....	1
2	PAOZZ	96906	MS90725-6	SCREW, CAP, HEXAGON H.....	3
3	PAOZZ	96906	MS90728-8	SCREW, CAP, HEXAGON H.....	4
4	PFOZZ	57634	NP3575001	HANDLE, MANUAL CONTR.....	1
5	PFOZZ	24617	106826	SETSCREW.....	1
6	PFOZZ	34623	MA207-23115	KNOB.....	1
* 7	PFOZZ	81076	NP3575002	PLATE, MOUNTING.....	1
* 8	PFOZZ	81076	NP269300	SPACER, PLATE.....	1
9	PAOZZ	05643	NP5033049	CONTROL ASSEMBLY, PU.....	1
10	PAOZZ	96906	MS35650-302	NUT, PLAIN, HEXAGON.....	2
11	PFOZZ	85757	39001	STRAP, RETAINING.....	1
12	PAOZZ	96906	MS35338-44	WASHER, LOCK.....	7
13	PAOZZ	01526	109084	NUT.....	7
14	PAOZZ	96906	MS24665-490	PIN, COTTER.....	2
15	PFOZZ	05643	NP3575003	LEVER, THROTTLE.....	1
16	PFOZZ	16060	239042	PIN, SHOULDER, HEADLE CONNECTION.....	2
17	PAOZZ	96906	MS27183-10	WASHER, FLAT.....	1
18	PAOZZ	96906	MS35335-36	WASHER, LOCK EXTERNAL TOOTH.....	2
19	PAOZZ	96906	MS35691-29	NUT, PLAIN, HEXAGON.....	2
20	PFOZZ	05643	NP3817123	BRACKET, THROTTLE.....	1
21	PAOZZ	88044	AN737TW34-38	CLAMP, HOSE.....	1
22	MOOZZ	81076	0921693	HOSE, NONMETALLIC MAKE FROM HOSE P/ N M/145-20038.....	1
* 23	PFOZZ	57634	NP3575004	SHAFT, STRAIGHT.....	1
24	PAOZZ	96906	MS35691-33	NUT, PLAIN, HEXAGON.....	1

END OF FIGURE

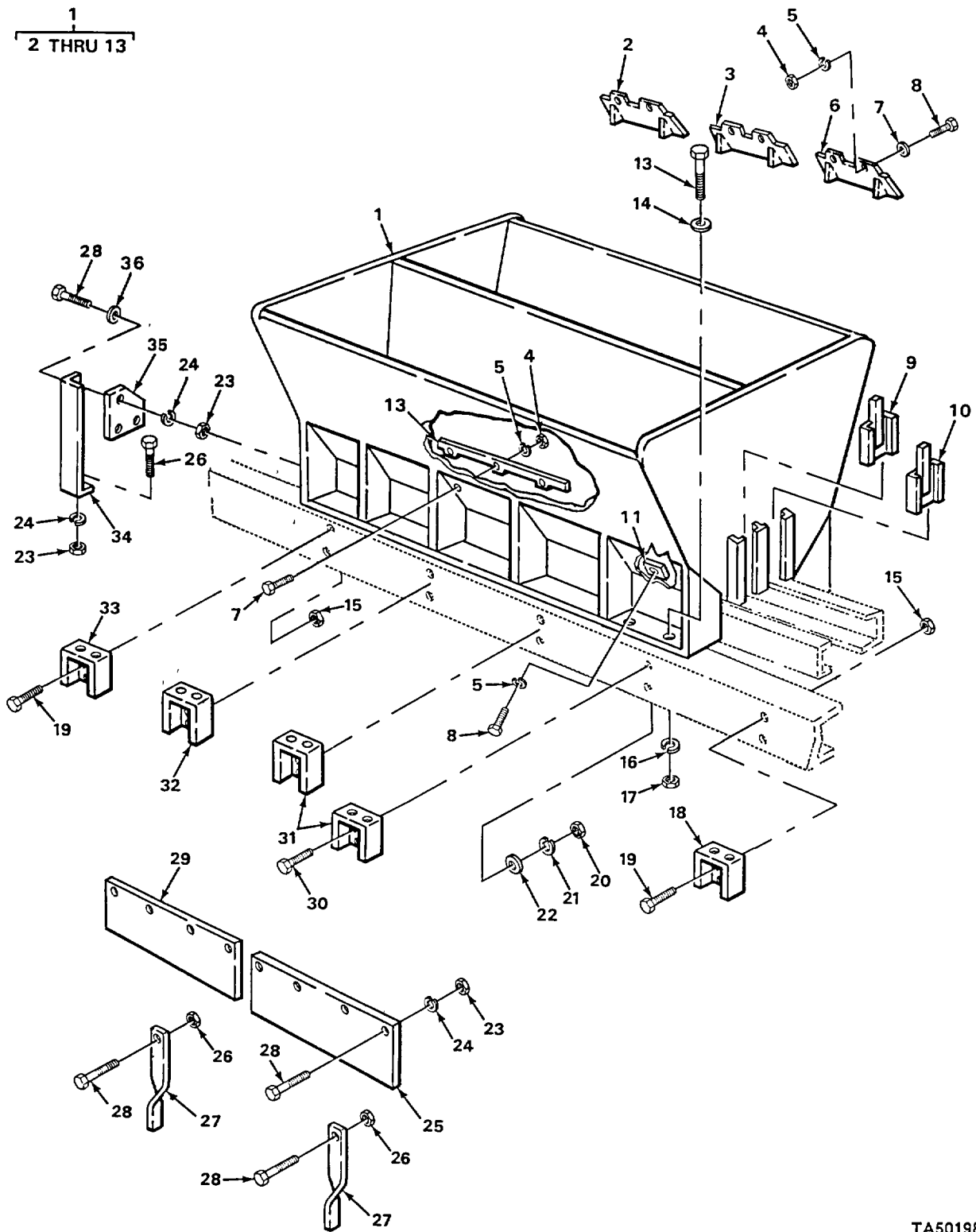

TA501985

FIGURE 32. SAND AND STONE BIN ASSEMBLY AND RELATED PARTS.

SECTION II

TM 5-3895-372-24PC01

(1) ITEM NO	(2) SMR CODE	(3) CAGEC	(4) PART NUMBER	(5) DESCRIPTION AND USABLE ON CODES (UOC)	(6) QTY	
GROUP 7304 HOPPERS, GATES, AND CHUTES						
FIG. 32 SAND AND STONE BIN ASSEMBLY AND RELATED PARTS						
1	XDFFF	05643	NP3586002	SAND AND STONE BIN.....	1	
2	XDFZZ	05643	NP2643004	.PLATE ASSEMBLY	1	
3	XDFZZ	05643	NP2643000	.PLATE ASSEMBLY	1	
4	PAFZZ	96906	MS51967-8	.NUT, PLAIN, HEXAGON	28	
5	PAFZZ	96906	MS35338-8	.WASHER, LOCK	50	
6	XDFZZ	05643	NP2643003	.PLATE ASSEMBLY	1	
7	PAFZZ	96906	MS27183-15	.WASHER, FLAT	6	
*	8	PAFZZ	96906	MS18154-58	.SCREW, CAP, HEXAGON H.....	22
9	XDOZZ	05643	NP2005001	.GATE, CONTROL-LH	1	
10	XDOZZ	05643	NP2005002	.GATE, CONTROL-RH.....	1	
*	11	PBFZZ	81076	NP2169000	.BAR, CHAIN BOTTOM.....	14
*	12	PBFZZ	81076	NP3396011	.TRACK, SLIDING CHAIN.....	1
*	12	PBFZZ	81076	NP3396004	.TRACK, SLIDING CHAIN.....	1
13	PAFZZ	96906	MS90728-165	SCREW, CAP, HEXAGON H.....	20	
14	PAFZZ	96906	MS27183-22	WASHER, FLAT.....	20	
15	PAFZZ	34623	MB219B20000	NUT, PLAIN, EXTENDED.....	8	
16	PAFZZ	96906	MS35338-50	WASHER, LOCK	20	
17	PAFZZ	96906	MS35690-1004	NUT, PLAIN, HEXAGON.....	20	
18	XDFZZ	05643	NP3817059	BRACKET, MOUNTING FIRST END FRAME.....	2	
19	PAFZZ	34623	M/25-20019	BOLT, MACHINE	8	
20	PAFZZ	96906	MS51968-23	NUT, PLAIN, HEXAGON.....	12	
21	PAFZZ	96906	MS35338-51	WASHER, LOCK	12	
22	PAFZZ	96906	MS27183-24	WASHER, FLAT.....	12	
23	PAFZZ	96906	MS35690-404	NUT, PLAIN, HEXAGON.....	20	
24	PAFZZ	96906	MS35338-44	WASHER, LOCK	20	
25	XDFZZ	05643	NP3319016	DOOR, REAR.....	1	
26	PAFZZ	96906	MS17828-4C	NUT, SELF-LOCKING, HE	2	
27	XDFZZ	05643	NP3319070	BRACE, DOOR.....	2	
28	PAFZZ	96906	MS90725-6	SCREW, CAP, HEXAGON H.....	22	
29	XDFZZ	05643	NP3319017	DOOR, FRONT.....	1	
30	PAFZZ	96906	MS35764-1123	BOLT, SELF-LOCKING.....	12	
31	XDFZZ	05643	NP3817053	BRACKET, MOUNTING	2	
31	XDFZZ	05643	NP3817054	BRACKET, MOUNTING	2	
32	XDFZZ	05643	NP3817055	BRACKET, MOUNTING 4TH SUPPORT-LH	1	
32	XDFZZ	05643	NP3817056	BRACKET, MOUNTING 4TH SUPPORT-RH.....	1	
33	XDFZZ	05643	NP3817057	BRACKET, MOUNTING 6TH SUPPORT-LH	1	
33	XDFZZ	05643	NP3817058	BRACKET, MOUNTING 6TH SUPPORT-RH.....	1	
34	XDFZZ	05643	NP3319015	ANGLE, LH PANEL.....	1	
35	XDFZZ	05643	NP3319022	PANEL, END	1	
36	PAFZZ	96906	MS27183-11	WASHER, FLAT.....	3	

END OF FIGURE

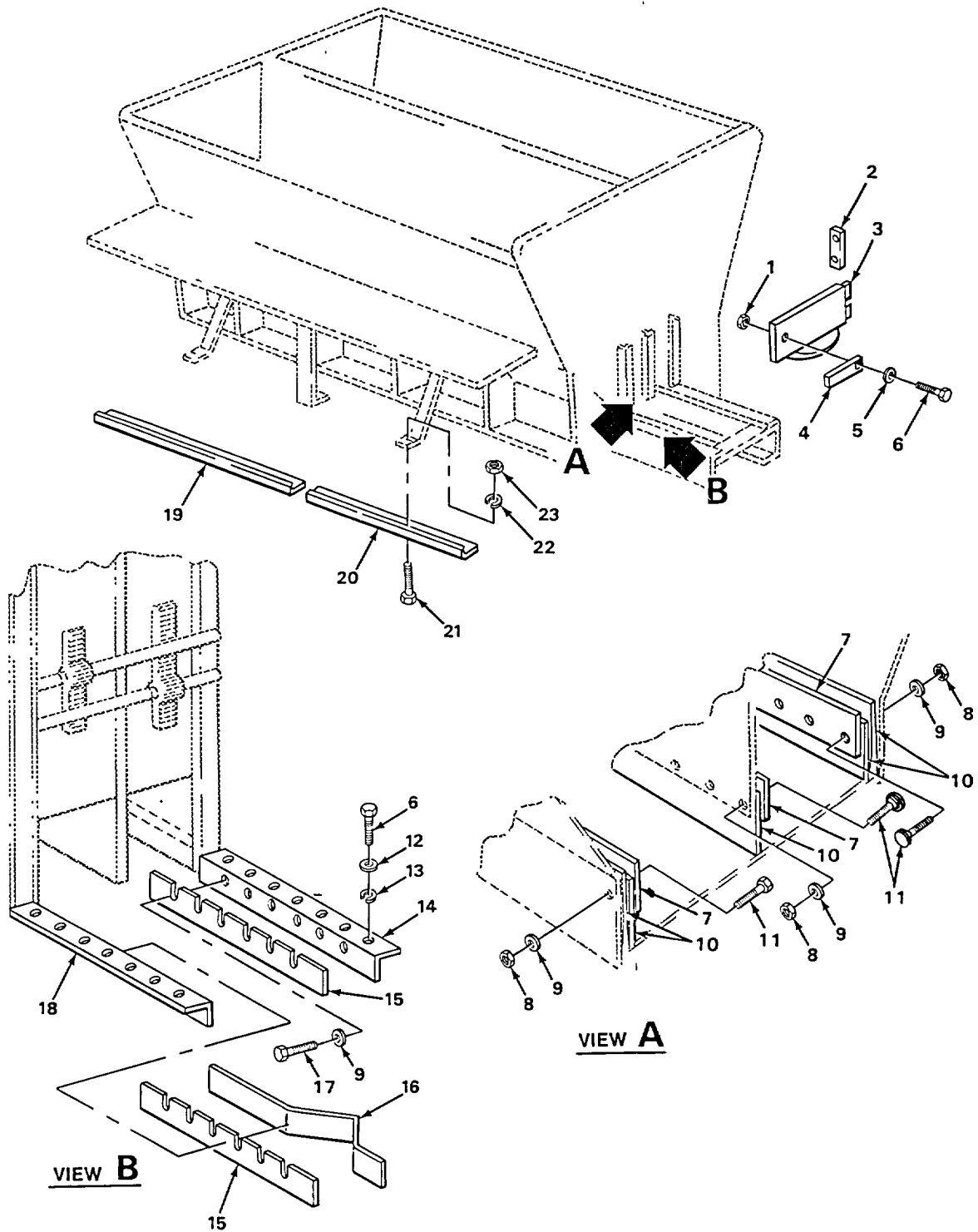

TA501986

FIGURE 33. SAND AND STONE BIN ASSEMBLY GUIDES AND DOOR

SECTION II

TM 5-3895-372-24PC01

(1) ITEM NO	(2) SMR CODE	(3) CAGEC	(4) PART NUMBER	(5) DESCRIPTION AND USABLE ON CODES (UOC)	(6) QTY
GROUP 7304 HOPPERS, GATES, AND CHUTES					
FIG. 33 SAND AND STONE BIN ASSEMBLY GUIDES AND DOOR					
1	PAFZZ	96906	MS17829-6C	NUT, SELF-LOCKING, HE LATCH TO DOOR.....	1
2	XDFZZ	05643	NP3057000	BAR, HINGE.....	1
3	XDFZZ	05643	NP2980000	DOOR AND COVER.....	1
* 4	XDFZZ	05643	NP3506002	LATCH.....	1
5	PAFZZ	96906	MS27183-14	WASHER, FLAT LATCH TO DOOR.....	1
* 6	PAOZZ	96906	MS18154-58	SCREW, CAP, HEXAGON H.....	16
7	PBOZZ	05643	NP3550009	RETAINER, GUIDE SAND AND STONE BIN.....	3
8	PAOZZ	96906	MS51967-5	NUT, PLAIN, HEXAGON.....	39
9	PAOZZ	96906	MS27183-13	WASHER, FLAT.....	55
* 10	PAOZZ	81076	NP3550008	GUIDE, BIN SAND AND STONE BIN.....	5
11	PAOZZ	96906	MS35751-41	BOLT, SQUARE NECK	39
12	PAOZZ	96906	MS27183-15	WASHER, FLAT.....	16
13	PAOZZ	96906	MS35338-8	WASHER, LOCK	16
14	PBOZZ	05643	NP3455046	SUPPORT, GUIDE 24 INCH EXTENSION	1
15	PBOZZ	05643	NP3058003	GUIDE, REAR, EXTENSIO 24 INCH.....	2
16	XDFZZ	05643	NP3134001	DEFLECTOR, SAND AND STONE LH, SAND.....	1
17	PAOZZ	96906	MS90725-31	AND STONE BIN.....	16
18	PBOZZ	05643	NP3455049	BOLT, MACHINE	1
19	XDFZZ	05643	NP3319012	GUIDE SUPPORT, LEFT 24 INCH.....	1
20	XDFZZ	05643	NP3319011	EXTENSION.....	1
21	PAFZZ	96906	MS90725-6	ANGLE, SHORT PANEL FRONT MOUNTED.....	6
22	PAFZZ	96906	MS35338-44	ANGLE, LONG PANEL FRONT MOUNTED.....	6
23	PAFZZ	96906	MS35690-404	SCREW, CAP, HEXAGON H.....	6
				WASHER, LOCK	6
				NUT, PLAIN, HEXAGON.....	6

END OF FIGURE

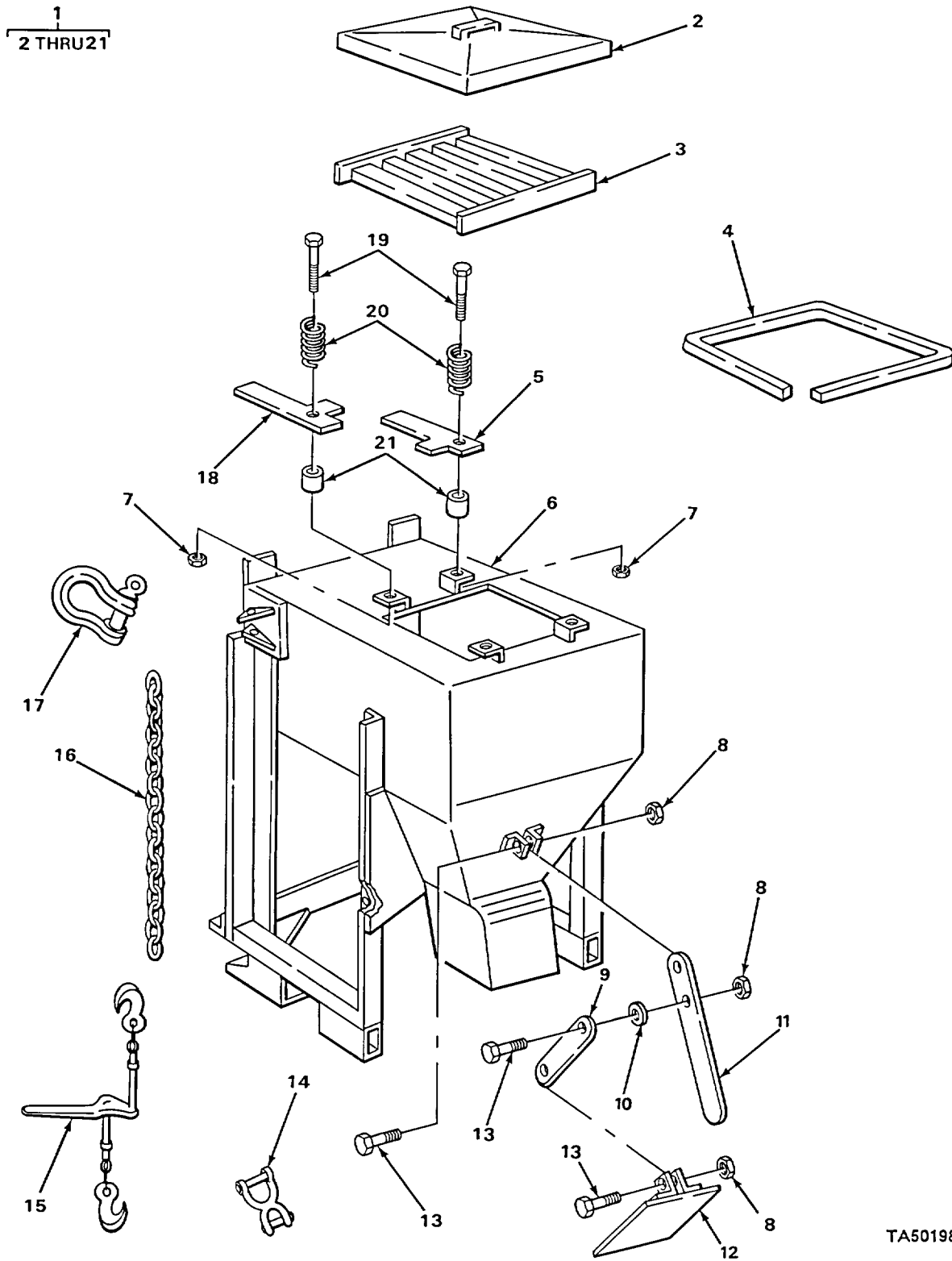

TA501987

FIGURE 34. AUXILIARY CEMENT BIN.

SECTION II

TM 5-3895-372-24PC01

(1) ITEM NO	(2) SMR CODE	(3) CAGEC	(4) PART NUMBER	(5) DESCRIPTION AND USABLE ON CODES (UOC)	(6) QTY	
GROUP 7304 HOPPERS, GATES, AND CHUTES						
FIG. 34 AUXILIARY CEMENT BIN						
*	1	PBOFF	81076	NS3011000	BIN AUXILIARY CEMENT.....	1
	2	PAOZZ	05643	NP2612000	.LID, CEMENT BIN	1
	3	PAOZZ	05643	NP2612001	.GRATE, CEMENT BIN	1
*	4	MOOZZ	81076	NP5028011	.GASKET MAKE FROM GASKET P/N	1
	5	PAOZZ	05643	NP2817001	NP5028011	2
	6	XDOZZ	05643	NP3011001	.LATCH, CEMENT BIN, RI	1
*	7	XDOZZ	24617	9414202	.BIN, CEMENT	4
*	8	PAOZZ	24617	9422295	.NUT, SELF-LOCKING, HE	3
*	9	PFOZZ	81076	NP3011004	.NUT, SELF-LOCKING, CO.....	1
*	10	PAOZZ	24617	3990160	.LINK, HOIST, CEMENT B	1
	11	PAOZZ	05643	NP3011003	.WASHER, FLAT	1
	12	PAOZZ	05643	NP3011002	.LEVER, MANUAL CONTRO AUXILIARY	1
	13	PAOZZ	96906	MS16997-82	CEMENT BIN	1
	14	PAOZZ	05643	NP5026036	.COVER, ACCESS AUXILIARY CEMENT BIN	3
	15	PAOZZ	05643	NP5033 069	.SCREW, CAP, SOCKET HE	2
	16	PAOZZ	05643	NP5026032	.LINK, DOUBLE CLEVIS	2
	17	PAOZZ	05643	NP5026035	.BINDER, LOAD	1
	18	PAOZZ	05643	NP2817004	.CHAIN.....	2
	19	PAOZZ	96906	MS90728-64	.SHACKLE, CHAIN.....	2
	20	PAOZZ	05643	NP5035009	.LATCH CEMENT BIN, LH	4
	21	XDOZZ	57634	NP3390000	.SCREW, CAP, HEXAGON H.....	4
					.SPRING, HELICAL, COMP.....	4
					.SPACER.....	4

END OF FIGURE

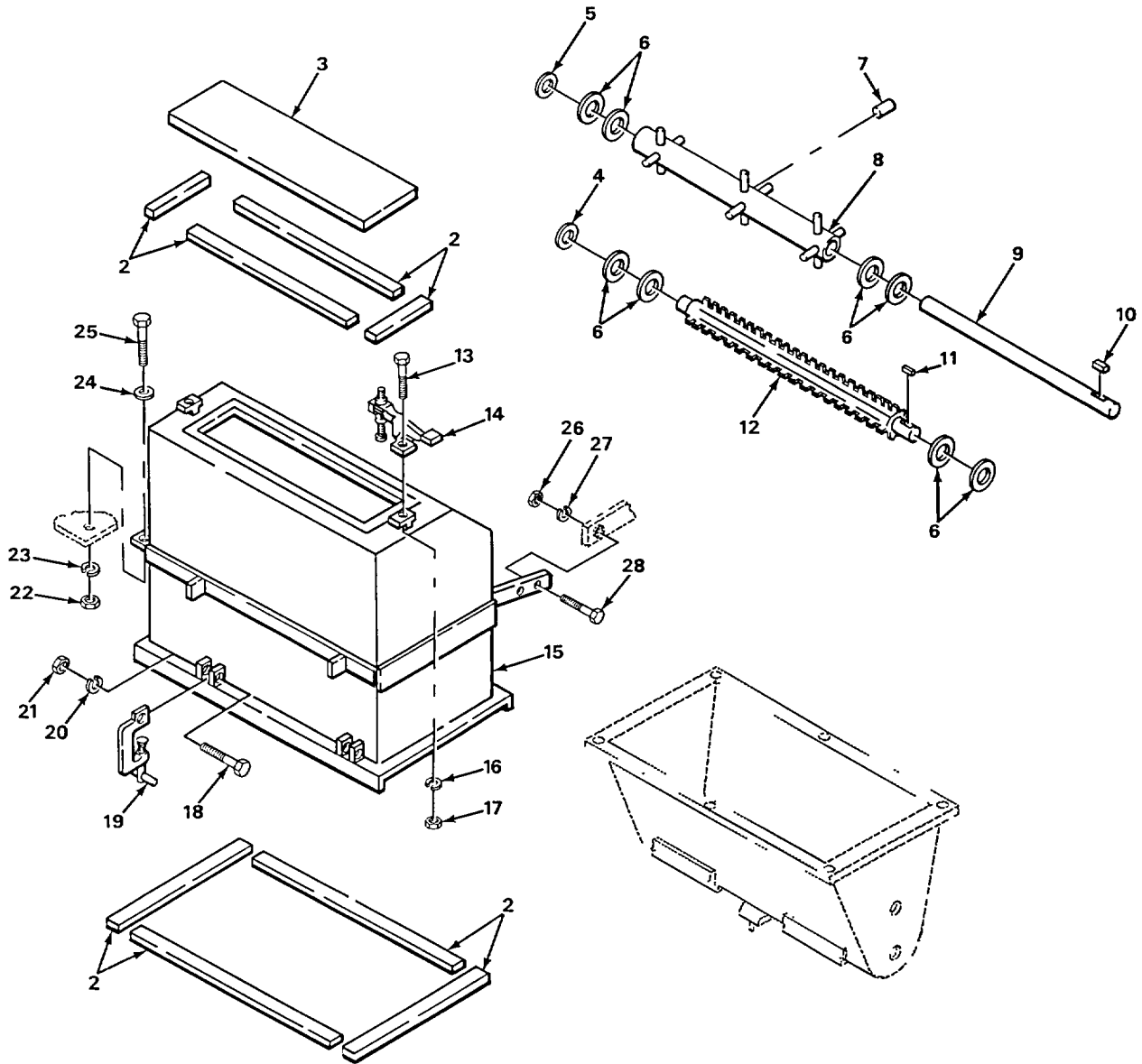
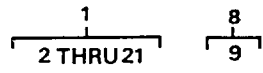

TA501988

FIGURE 35. DRY ADMIX BIN, CONCRETE HOPPER AND MOUNTING PARTS.

SECTION II

TM 5-3895-372-24PC01

(1) ITEM NO	(2) SMR CODE	(3) CAGEC	(4) PART NUMBER	(5) DESCRIPTION AND USABLE ON CODES (UOC)	(6) QTY
GROUP 7304 HOPPERS, GATES, AND CHUTES					
FIG. 35 DRY ADMIX BIN, CONCRETE HOPPER AND MOUNTING PARTS					
* 1	PBOOO	81076	CM-2992-10 D	HOPPER, CONCRETE DRY ADMIX BIN	1
2	MOOZZ	19207	NP5028011	.GASKET MAKE FROM GASKET P/N	8
				NP5028011	
3	XDOZZ	05643	CM-2992-7B	.LID, HOPPER DRY ADMIX BIN.....	1
4	PAOZZ	05643	NP2992-45A	.WASHER, FLAT DRY ADMIX BIN	1
5	PAOZZ	05643	NP2992-46A	.WASHER, FLAT DRY ADMIX BIN	1
6	PAOZZ	96906	MS27183-24	.WASHER, FLAT	8
7	PAOZZ	34623	G9418672	.PIN, SPRING AGITATOR TO SHAFT	1
8	XDOZZ	05643	CM-3007-B	.AGITATOR DRY ADMIX BIN.....	1
9	XDOZZ	05643	CM-3007-B-1	.SHAFT	1
10	PAOZZ	05643	NP5060090	.KEY, MACHINE AGITATOR TO SHAFT.....	1
* 11	XDOZZ	05643	NP5060095	.KEY FEEDER TO SPROCKET.....	1
12	XDOZZ	05643	CM-2992-378	.FEEDER DRY ADMIX BIN	1
13	PAOZZ	96906	MS90725-6	.SCREW, CAP, HEXAGON H LID CLAMP TO TOP HOPPER.....	4
14	XDOZZ	05643	5012-3	.CLAMP, LID DRY ADMIX BIN	2
* 15	PFOZZ	05643	CM-2992-4C	.HOPPER, TOP DRY ADMIX BIN.....	1
16	PAOZZ	96906	MS35338-44	.WASHER, LOCK LID CLAMP TO TOP	
17	PAOZZ	96906	MS51967-2	.NUT, PLAIN, HEXAGON LID CLAMP TO TOP HOPPER.....	4
18	PAOZZ	96906	MS90728-38	.BOLT, MACHINE C CLAMP TO TOP HOPPER.....	4
19	XDOZZ	05643	CM-2992-28A	.CLAMP, C DRY ADMIX BIN	4
20	PAOZZ	96906	MS35338-45	.WASHER, LOCK	4
* 21	PAOZZ	24617	9422295	.NUT, SELF-LOCKING, CO C CLAMP TO TOP HOPPER.....	4
22	PAOZZ	96906	MS51967-8	NUT, PLAIN, HEXAGON.....	2
23	PAOZZ	96906	MS35338-8	WASHER, LOCK	2
24	PAOZZ	96906	MS27183-15	WASHER, FLAT ADMIX BIN MOUNTING.....	2
25	PAOZZ	24617	9420462	SCREW, CAP, HEXAGON H ADMIX BIN..... MOUNTING.....	2
26	PAOZZ	96906	MS51967-14	NUT, PLAIN, HEXAGON ADMIX BIN	2
				MOUNTING.....	
27	PAOZZ	96906	MS35338-48	WASHER, LOCK ADMIX BIN MOUNTING.....	2
28	PAOZZ	24617	9423369	SCREW, CAP, HEXAGON H ADMIX BIN..... MOUNTING.....	2

END OF FIGURE

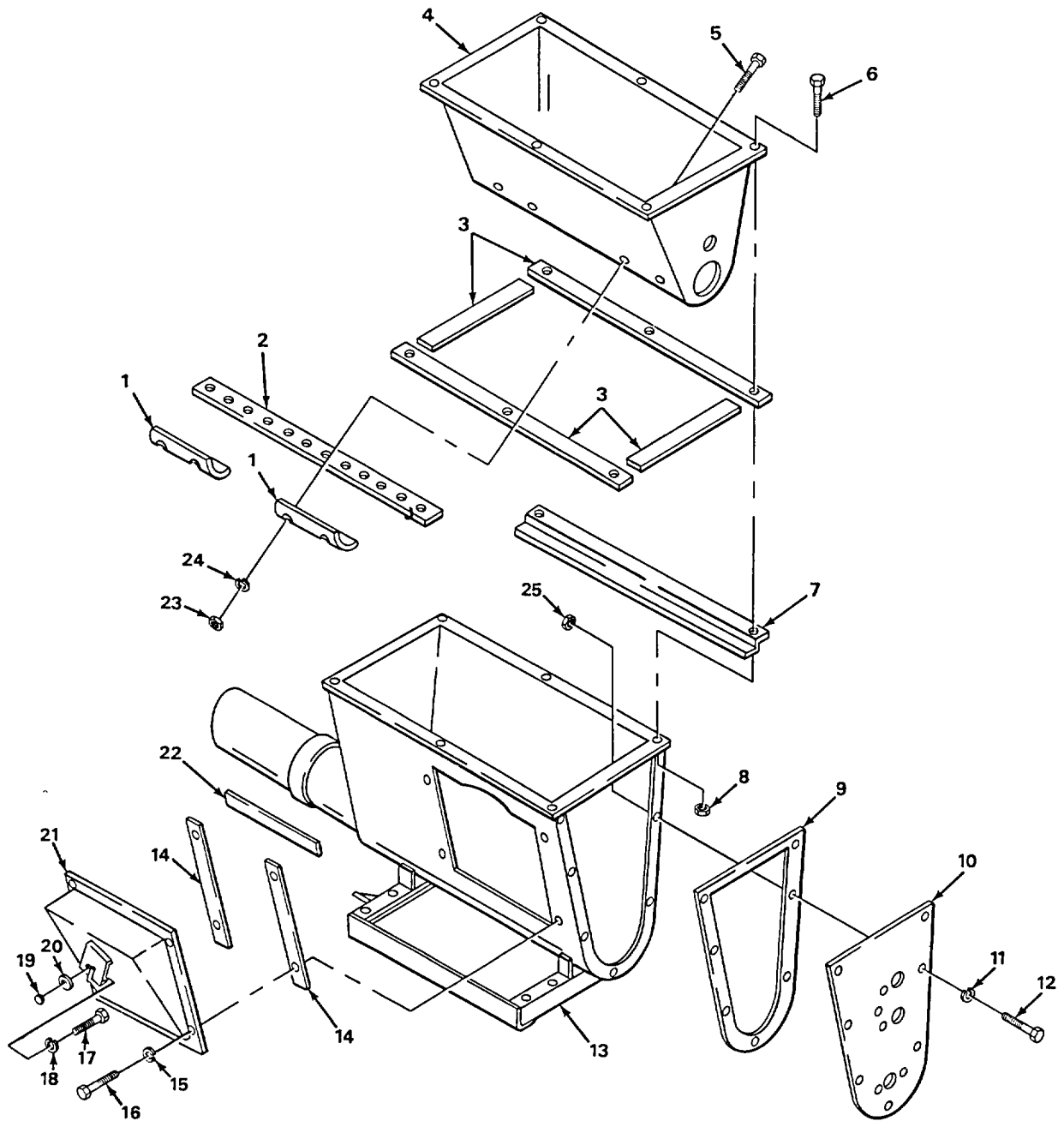

TA501989

FIGURE 36. DRY ADMIX BIN, BOTTOM HOPPER.

SECTION II			TM 5-3895-372-24P			
(1)	(2)	(3)	(4)	(5)	(6)	
ITEM NO	SMR CODE	FSCM	PART NUMBER	DESCRIPTION AND USABLE ON CODES (UOC)	QTY	
GROUP 7304 HOPPERS, GATES, AND CHUTES						
FIG. 36 DRY ADMIX BIN, BOTTOM HOPPER						
1	XDOZZ	05643	CM3282-6B	. RETAINER, GATE	2	
2	XDOZZ	05643	CM3270-B	. GATE , SLIDE	1	
3	PAOZZ	81076	NP5028006	. GASKET SET	1	
4	XDOZZ	05643	CM-2992-34C	. HOPPER, INNER DRY ADMIX BIN	1	
5	PAOZZ	96906	MS35206-279	. SCREW, MACHINE GATE RETAINERS TO INNER HOPPER	8	
6	PAOZZ	96906	MS35190-291	. SCREW, MACHINE INNER HOPPER TO BOTTOM HOPPER	6	
7	XDOZZ	50663	CM3282-1B	. RETAINER, GATE	1	
8	PAOZZ	24617	9413314	. NUT, SELF-LOCKING, HE INNER HOPPER TO BOTTOM HOPPER	6	
9	PAOZZ	05643	NP-2992-57C	. GASKET DRY ADMIX BIN	1	
10	XDOZZ	05643	CM-2992-3B	. END PLATE DRY ADMIX BIN	1	
11	PAOZZ	96906	MS35338-45	. WASHER, LOCK	7	
12	PAOZZ	96906	MS90728-34	. BOLT, MACHINE END PLATE TO BOTTOM HOPPER	7	
13	XDOZZ	05643	CM-2992-58	. HOPPER, BOTTOM DRY ADMIX BIN	1	
14	PAOZZ	05643	NP-2992-58A	. GASKET DRY ADMIX BIN	2	
15	PAOZZ	96906	MS35338-44	. WASHER, LOCK	4	
16	PAOZZ	96906	MS90725-6	. SCREW, CAP, HEXAGON H	4	
17	PAOZZ	96906	MS35492-301	. SCREW, WOOD KNOB TO INDICATOR	1	
18	PAOZZ	96906	MS35335-35	. WASHER, LOCK KNOB TO INDICATOR	1	
19	PAOZZ	05643	NP5039019A	. KNOB	1	
20	PAOZZ	96906	MS27183-14	. WASHER, FLAT KNOB TO INDICATOR	1	
21	XDOZZ	05643	CM2992-5B	. COVER, SIDE	1	
22	PAOZZ	05643	NP2992-59A	. GASKET DRY ADMIX BIN	1	
23	PAOZZ	96906	MS35690-404	. NUT, PLAIN, HEXAGON GATE RETAINERS TO INNER HOPPER	8	
24	PAOZZ	96906	MS35340-44	. WASHER, LOCK GATE RETAINERS TO INNER HOPPER	8	
25	PAOZZ	96906	MS35691-9	. NUT, PLAIN, HEXAGON END PLATE TO BOTTOM HOPPER	7	

END OF FIGURE

1
2 THRU 36

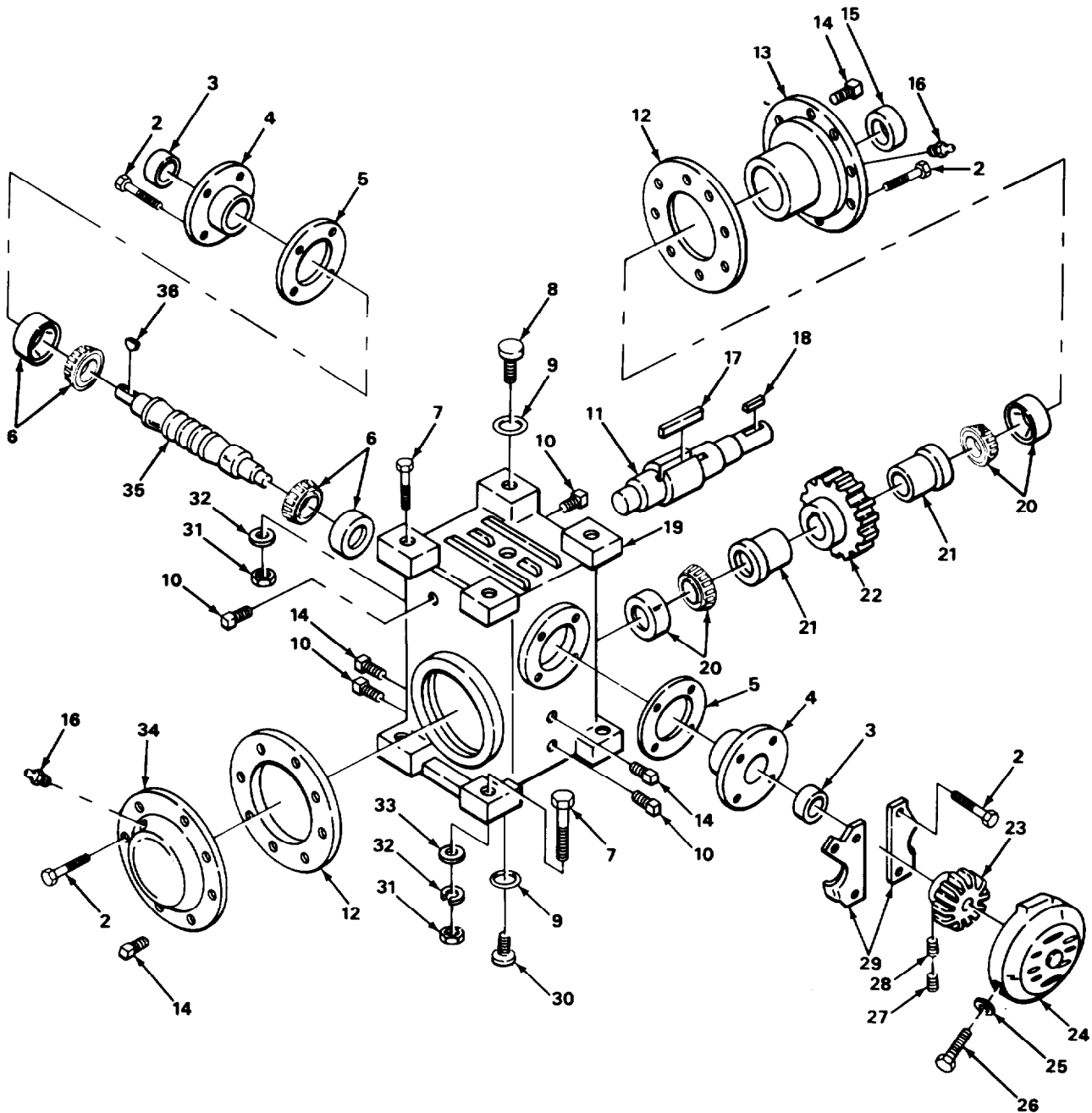

TA501990

FIGURE 37. ANGLE DRIVE GEAR BOX.

SECTION II

TM 5-3895-372-24PC01

(1) ITEM NO	(2) SMR CODE	(3) CAGEC	(4) PART NUMBER	(5) DESCRIPTION AND USABLE ON CODES (UOC)	(6) QTY	
GROUP 7305 MAIN DRIVE						
FIG. 37 ANGLE DRIVE GEAR BOX						
*	1	XDFFF	34623	MA207-22438	GEAR BOX, ANGLE DRIVE	1
	2	PAFZZ	82994	126Y637-1	.SCREW, CAP, HEXAGON H.....	24
	3	PAFZZ	82994	319W227-73	.SEAL.....	2
	4	XDFZZ	82994	1818X202-2	.RETAINER BEARING.....	2
	5	PAFZZ	82994	131W545-A	.SHIM ASSORTMENT.....	1
	6	XDFZZ	19382	323W74-A	.BEARING, ROLLER	2
	7	PAOZZ	96906	MS90728-166	.SCREW, CAP, HEXAGON H.....	8
	8	PAOZZ	82994	1198W2-1	.BREATHER.....	1
	9	PAOZZ	82994	131W542-1	.GASKET	2
	10	PAFZZ	82994	148W285-3	.PLUG, PIPE	4
	11	PAFZZ	82994	1487X23-1	.SHAFT, SHOULDERED.....	1
	12	PAFZZ	82994	131W544-A	.SHIM.....	2
	13	XDFZZ	82994	474Y212-2	.COVER, HOUSING.....	1
	14	PAOZZ	82994	148W265-2	.PLUG, PIPE	4
	15	XDFZZ	82994	319W320-4	.SEAL, PLAIN	1
*	16	PFCZZ	82994	147W188-1	.FITTING, LUBRICATION	2
	17	PAOZZ	82994	130X15-211	.KEY.....	1
	18	PAOZZ	82994	130X15-219	.KEY, MACHINE	1
	19	XAFZZ	82994	472Z79-2	.HOUSING, GEAR.....	1
	20	PAFZZ	19382	323W46-AB	.BEARING, ROLLER.....	2
	21	XDFZZ	82994	1911X18-3	.SPACER.....	2
	22	PAFZZ	82994	503X125	.GEAR, WORM WHEEL.....	1
	23	PAFZZ	82994	344X23-2	.IMPELLER, FAN, AXIAL.....	1
	24	XDFZZ	82994	332Y34-1	.HOUSING, FAN.....	1
	25	XDFZZ	82994	242W17-4	.WASHER, SPECIAL	4
	26	PAFZZ	82994	126W638-35	.SCREW, MACHINE	4
	27	PAFZZ	82994	126W136-3	.SCREW, SELF-LOCKING.....	1
	28	PAFZZ	82994	126W135-23	.SETSCREW FAN TO WORM SHAFT.....	1
	29	XDFZZ	82994	332W36-1	.SUPPORT, FAN HOUSING.....	2
	30	XDFZZ	82994	1198W3-1	.CLOSURE	1
	31	PAOZZ	96906	MS35690-1004	.NUT, PLAIN, HEXAGON	8
	32	PAOZZ	96906	MS35338-50	.WASHER, LOCK	8
	33	PAOZZ	96906	MS27183-22	.WASHER, FLAT	4
	34	PAFZZ	82994	474X392-2	.HOUSING COVER, SPEED	1
	35	PAFZZ	82994	517X193-1	.WORM SHAFT.....	1
	36	PAOZZ	82994	130X15-105	.KEY, WOODRUFF.....	1

END OF FIGURE

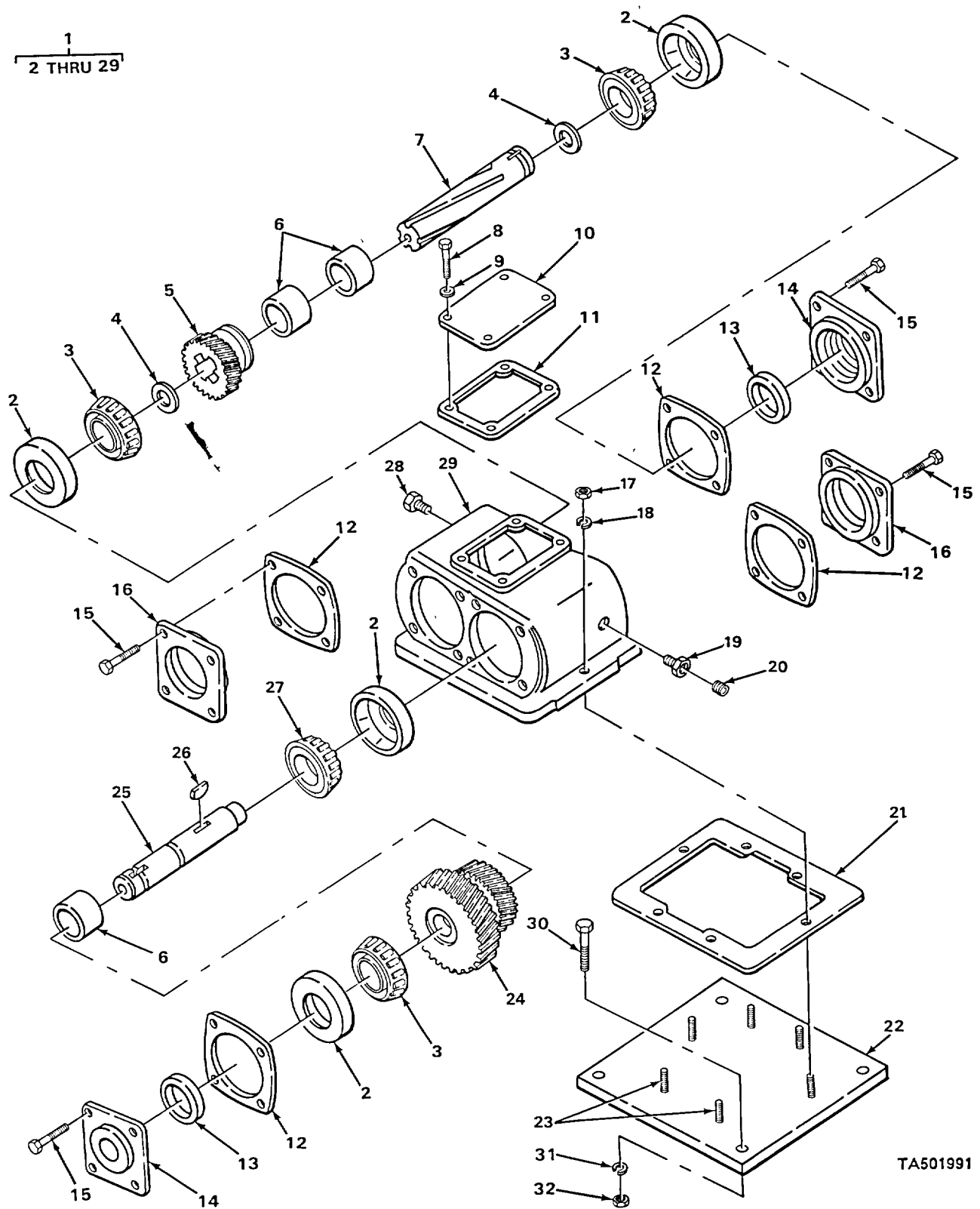

TA501991

FIGURE 38. REVERSING GEAR BOX.

SECTION II			TM 5-3895-372-24P			
(1)	(2)	(3)	(4)		(5)	(6)
ITEM	SMR		PART			
NO	CODE	FSCM	NUMBER		DESCRIPTION AND USABLE ON CODES (UOC)	QTY
					GROUP 7305 MAIN DRIVE	
					FIG. 38 REVERSING GEAR BOX	
1	PAFFF	11757	720W-ADDD		TRANSMISSION, MECHAN	1
2	PAFZZ	90598	A3876		. CUP, TAPERED ROLLER	4
3	PAFZZ	60038	15126		. CONE AND ROLLERS, TA	3
4	PAFZZ	11757	378391		. RING, RETAINING	2
5	PAFZZ	11757	2P181		. GEAR, SLIDING	1
6	PAFZZ	11757	40P4		. SPACER, SLEEVE	3
7	PAFZZ	11757	3P315		. DRIVE SHAFT, GEAR BO	1
8	XDFZZ	72447	378430-9		. BOLT, SPECIAL SHIFTER COVER TO	4
					HOUSING CASTING	
9	PAFZZ	96906	MS27183-12		. WASHER, FLAT	4
10	PAFZZ	11757	34P17		. COVER, POWER TAKEOFF	1
11	PAFZZ	11757	35P8		. GASKET	1
12	PAFZZ	11757	22P24-1		. GASKET	V
12	PAFZZ	11757	22P24-2		. GASKET	V
13	POFZZ	11757	28P52		. SEAL, OIL	2
14	PAFZZ	11757	328273X		. CAP, POWER TAKE-OFF	2
15	PAFZZ	11757	378430-10		. BOLT, MACHINE	16
16	PAFZZ	18876	10162549		. PLATE, RETAINING, BEA	2
17	PAFZZ	96906	MS35690-624		. NUT, PLAIN, HEXAGON	6
18	PAFZZ	96906	MS35338-46		. WASHER, LOCK	6
19	PAOZZ	29510	144044		. BUSHING, PIPE	1
20	PAOZZ	11757	500167-1		. VALVE, PRESSURE EQUA	1
21	PAFZZ	11757	35P 9-2		. GASKET	1
22	XDFZZ	11757	34P 18		. COVER PLATE	1
23	PAFZZ	11757	378479-7		. STUD, PLAIN	6
24	PAFZZ	11757	33P 64		. GEAR CLUSTER, HELICA	1
25	PAFZZ	11757	3P 203		. SHAFT DRIVE	1
26	PAFZZ	11757	500007-29		. KEY, WOODRUFF	1
27	PAFZZ	23040	C6TZ7025B		. CONE AND ROLLERS, TA	1
28	PAOZZ	11757	500114-3		. PLUG, PIPE	1
29	XAFZZ	11757	1P233		. HOUSING, CASTING	1
30	PAOZZ	96906	MS90728-64		SCREW, CAP, HEXAGON H	4
31	PAOZZ	96906	MS35338-45		WASHER, LOCK	4
32	PAOZZ	96906	MS51967-8		NUT, PLAIN, HEXAGON	4

END OF FIGURE

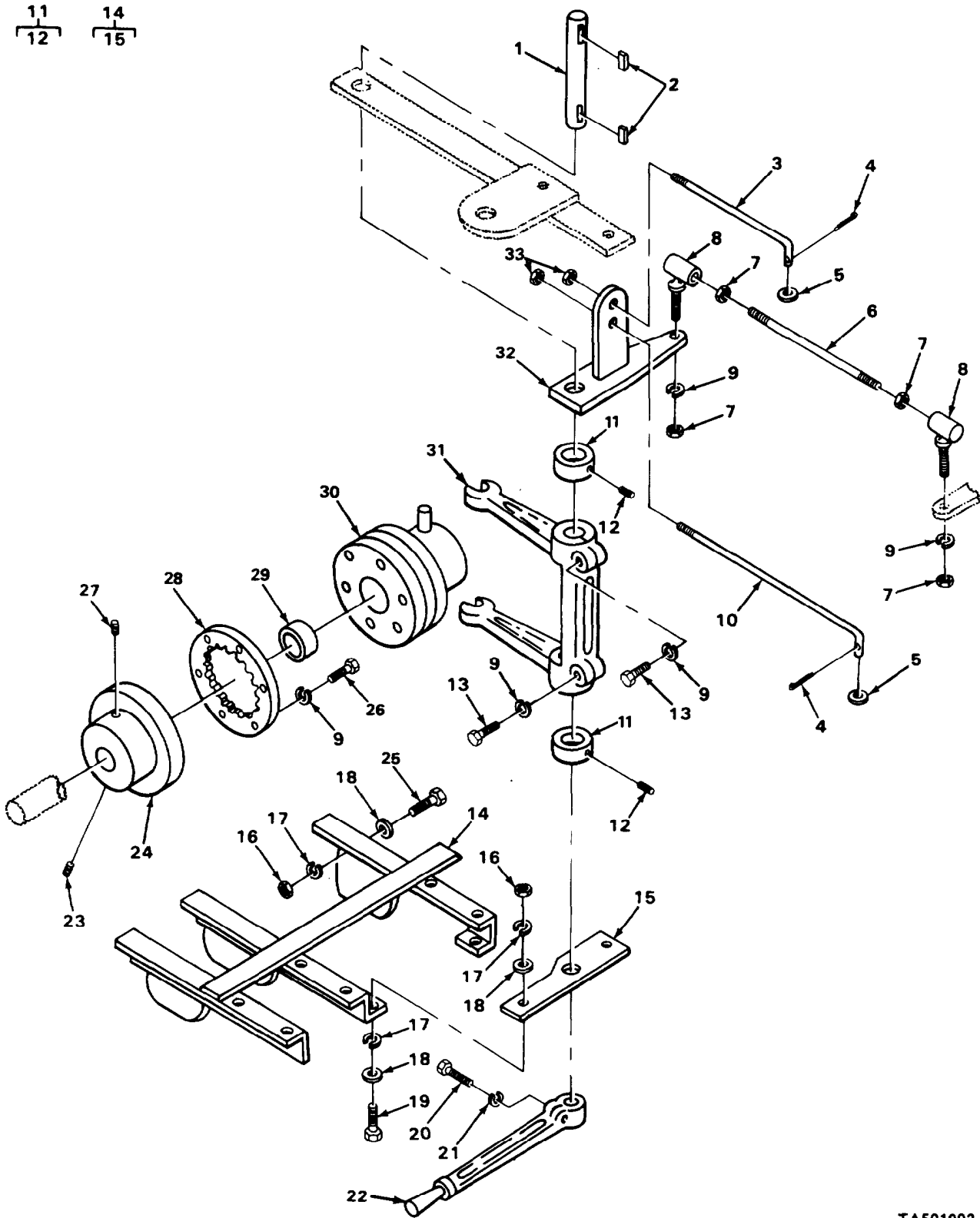

TA501992

FIGURE 39. MAIN CLUTCH AND RELATED PARTS.

SECTION II

TM 5-3895-372-24PC01

(1) ITEM NO	(2) SMR CODE	(3) CAGEC	(4) PART NUMBER	(5) DESCRIPTION AND USABLE ON CODES (UOC)	(6) QTY
GROUP 7305 MAIN DRIVE					
FIG. 39 MAIN CLUTCH AND RELATED PARTS					
1	XDFZZ	05643	NP3364-49A	SHAFT, CLUTCH CONTROL	1
2	PAFZZ	34623	5929162	KEY, MACHINE SHIFT YOKE TO SHAFT.....	2
3	XDOZZ	05643	NP2809002	ROD	1
4	PAOZZ	96906	MS24665-134	PIN, COTTER.....	2
5	PAOZZ	96906	MS27183-10	WASHER, FLAT.....	2
6	XDOZZ	05643	NP3364-47A	ROD, CONNECTING	1
7	PAOZZ	10988	25-115	NUT.....	6
8	PAOZZ	05643	NP5033002	BALL JOINT.....	2
9	PAOZZ	96906	MS35338-45	WASHER, LOCK	12
10	XDOZZ	05643	NP2809008	ROD	1
11	XDFZZ	05643	NP5031002	COLLAR, SET.....	2
12	PAFZZ	96906	MS51973-52	.SETSCREW.....	1
13	PAFZZ	96906	MS90725-36	BOLT, MACHINE	2
14	XOFFF	05643	NP3241000	SUPPORT, CLUTCH	1
15	XDFZZ	05643	NP3241000-1	.BRACE	1
16	PAFZZ	24617	102638	NUT, PLAIN, HEXAGON.....	8
17	PAFZZ	96906	MS35338-49	WASHER, LOCK	10
* 18	PFFZZ	96906	MS27183-21	WASHER, FLAT.....	10
19	PAFZZ	96906	MS90725-138	SCREW, CAP, HEXAGON H.....	2
20	PAFZZ	96906	MS90728-114	SCREW, CAP, HEXAGON H HANDLE TO SHIFTER.....	1
21	PAFZZ	96906	MS35338-48	WASHER, LOCK HANDLE TO SHIFTER.....	1
22	XDFZZ	05643	NP5024005	HANDLE, CLUTCH.....	1
23	PAFZZ	96906	MS16562-77	PIN, SPRING.....	1
24	XDFZZ	05643	NP3153000	COVER, CLUTCH.....	1
25	PAFZZ	96906	MS90728-140	SCREW, CAP, HEXAGON H.....	6
26	PAFZZ	96906	MS90728-34	BOLT, MACHINE DRIVE RING TO COVER.....	6
27	PAFZZ	96906	MS51963-63	SETSCREW COVER TO SHAFT.....	1
28	XDFZZ	05643	NP5024003	RING, DRIVE	1
* 29	PAFZZ	81076	NP5007027	BEARING.....	1
30	PAFFF	61208	37555	CLUTCH ASSEMBLY, FRI.....	1
31	XDFZZ	05643	NP5024004	YOKE, CLUTCH CONTROL.....	1
32	XDOZZ	05643	NP3228000	LEVER, WATER VALVE	1
33	PAOZZ	96906	MS17828-4C	NUT, SELF-LOCKING, HE	2

END OF FIGURE

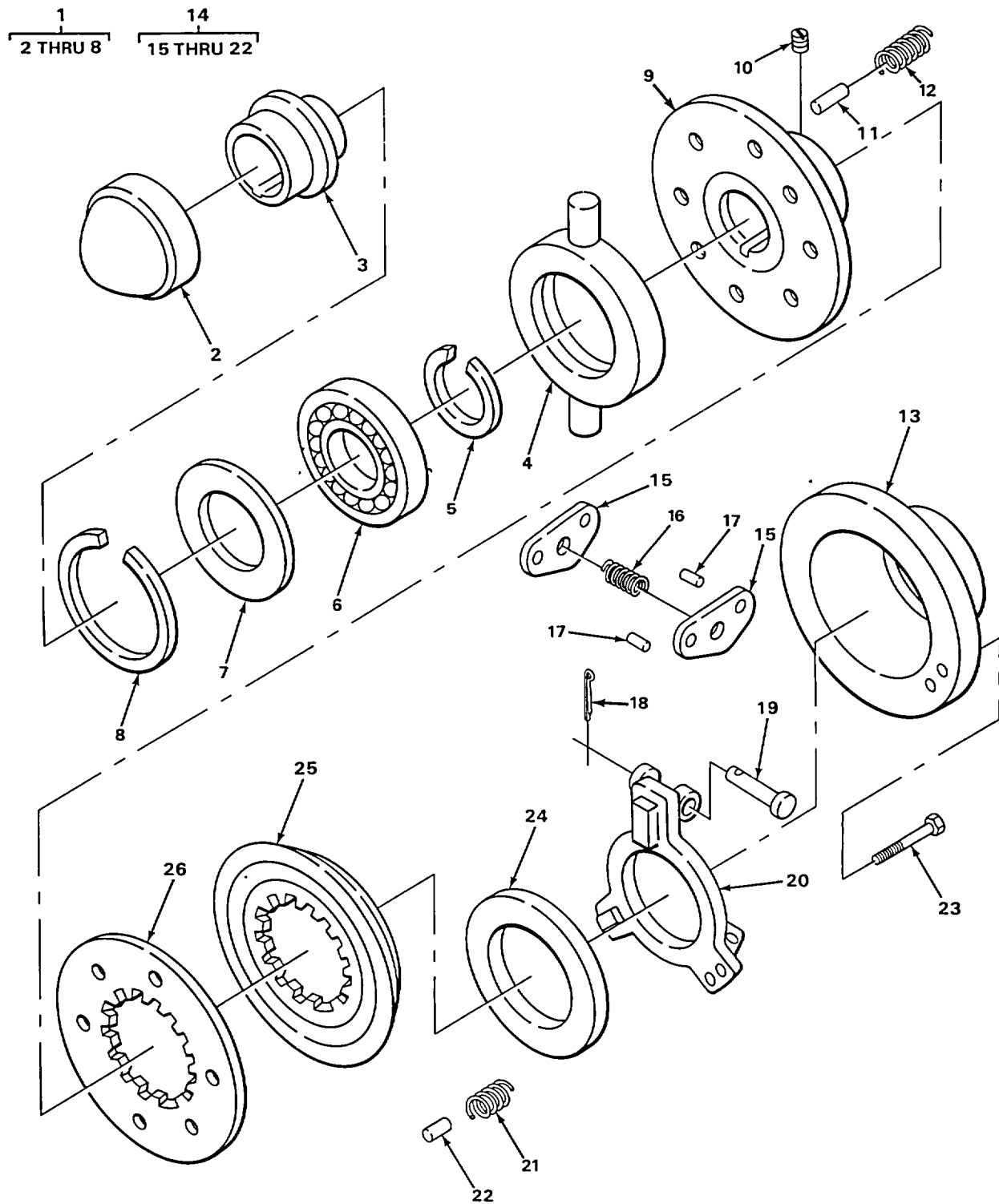

TA501993

FIGURE 40. MAIN CLUTCH COMPONENT PARTS.

SECTION II

TM 5-3895-372-24PC01

(1) ITEM NO	(2) SMR CODE	(3) CAGEC	(4) PART NUMBER	(5) DESCRIPTION AND USABLE ON CODES (UOC)	(6) QTY	
GROUP 7305 MAIN DRIVE						
FIG. 40 MAIN CLUTCH COMPONENT PARTS						
1	PBFFF	61208	C721	.CONE ASSEMBLY, CLUTC	1	
2	PAFZZ	61208	A2329	..RING, CLUTCH, CONE	1	
3	XDFZZ	61208	A2340P	..SLEEVE, CONE	1	
4	PAFZZ	61208	4439	..COLLAR, CLUTCH THROW	1	
5	XDFZZ	61208	A2669G	..RING, RETAINING.....	1	
6	PAFZZ	21335	110A	..BEARING, BALL, ANNULA.....	1	
*	7	XDFZZ	61208	2945	..WASHER, SHOULDERED A	1
*	8	XDFZZ	61208	A1004	..RING, RETAINING.....	1
*	9	XDFZZ	61208	A3774B	.HUB AND BACK PLATE MAIN CLUTCH.....	1
*	10	PAFZZ	96906	MS51977-74	.SETSCREW.....	1
	11	PAFZZ	61208	M1927G	.PIN, HOLLOW	4
	12	PAFZZ	61208	A2667	.SPRING, HELICAL, COMP.....	4
	13	XDFZZ	61208	A3760	.COVER, ACCESS MAIN CLUTCH.....	1
	14	XDFZZ	61208	A168	.YOKE ASSEMBLY MAIN CLUTCH	1
	15	XDFZZ	61208	A3535	..LEVER, REMOTE CONTRO.....	6
*	16	XDFZZ	61208	A2618	..SPRING, HELICAL, TORS	3
	17	XDFZZ	61208	A2331	..ROLLER, CLUTCH LEVER.....	6
	18	PAFZZ	61208	B1535B	..PIN, COTTER.....	3
*	19	XDFZZ	61208	B1537L	..PIN	3
	20	PAFZZ	61208	A3759	..YOKE, ADJUSTING, CLUT.....	1
	21	PAFZZ	96906	MS24585-142	..SPRING, HELICAL, COMP.....	1
	22	XDFZZ	61208	A2221	..PIN, SHOULDER, HEADLE	1
	23	PAFZZ	61208	M2023F	.SCREW, CAP, HEXAGON H COVER TO.....	3
	24	PAFZZ	61208	A2492	DRIVING RING.....	1
	25	PAFZZ	61208	A3773	.DISK, CLUTCH.....	1
	26	PAFZZ	61208	A3507S	.GEAR, INTERNAL MAIN CLUTCH	1
				.LINING, FRICTION MAIN CLUTCH.....	1	

END OF FIGURE

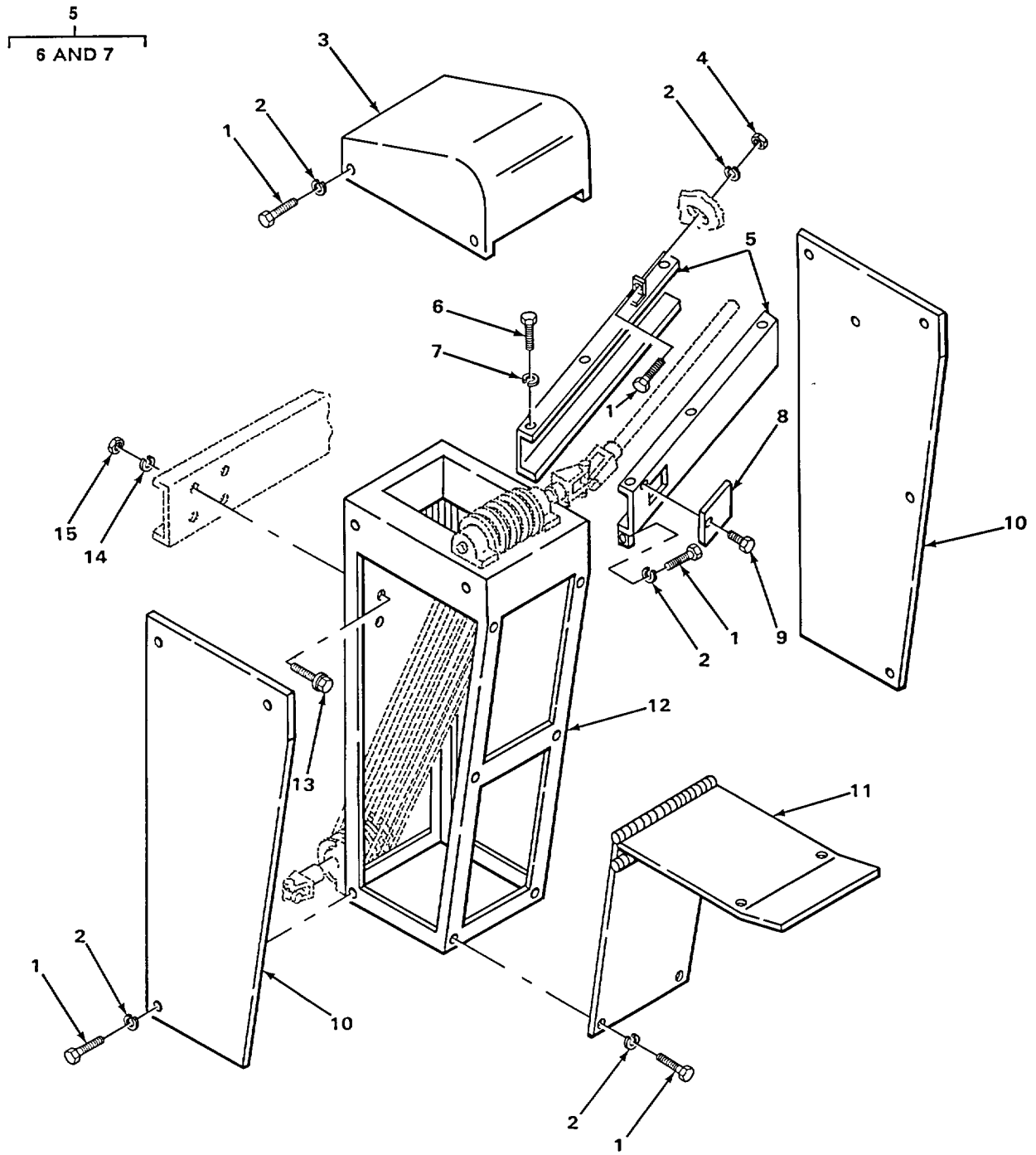

TA226901

FIGURE 41. PTO SHAFT GUARDS.

SECTION II			TM 5-3895-372-24P			
(1)	(2)	(3)	(4)	(5)	(6)	
ITEM NO	SMR CODE	FSCM	PART NUMBER	DESCRIPTION AND USABLE ON CODES (UOC)	QTY	
GROUP 7305 MAIN DRIVE						
FIG. 41 PTO SHAFT GUARDS						
1	PAOZZ	96906	MS51849-116	SCREW, MACHINE	15	
2	PAOZZ	96906	MS35338-45	WASHER, LOCK	15	
3	XDOZZ	05643	NP3817083	GUARD, TOP MAIN DRIVE SYSTEM	1	
4	XDOZZ	24617	120634	NUT, PLAIN, HEXAGON	1	
5	XDOZZ	05643	NP3817079	GUARD SHAFT MAIN DRIVE SYSTEM	1	
6	PAOZZ	96906	MS90725-3	. SCREW, CAP, HEXAGON H	6	
7	PAOZZ	96906	MS35338-44	. WASHER, LOCK	6	
8	XDOZZ	05643	NP3826000	COVER, ACCESS SHAFTGUARD	1	
9	PAOZZ	96906	MS90725-3	SCREW, CAP, HEXAGON H	1	
10	XDOZZ	05643	NP3817080	GUARD, SIDE MAIN DRIVE SYSTEM	2	
11	XDOZZ	05643	NP3817082	GUARD, FRONT MAIN DRIVE SYSTEM	1	
12	XDOZZ	05643	NP3817052	FRAME, PTO MAIN DRIVE SYSTEM	1	
13	PAOZZ	34623	MC25-20001	SCREW, CAP, HEXAGON H	2	
14	PAOZZ	96906	MS35338-50	WASHER, LOCK..	2	
15	PAOZZ	34623	M/2198-20001	NUT, PLAIN, EXTENDED	2	

END Of FIGURE

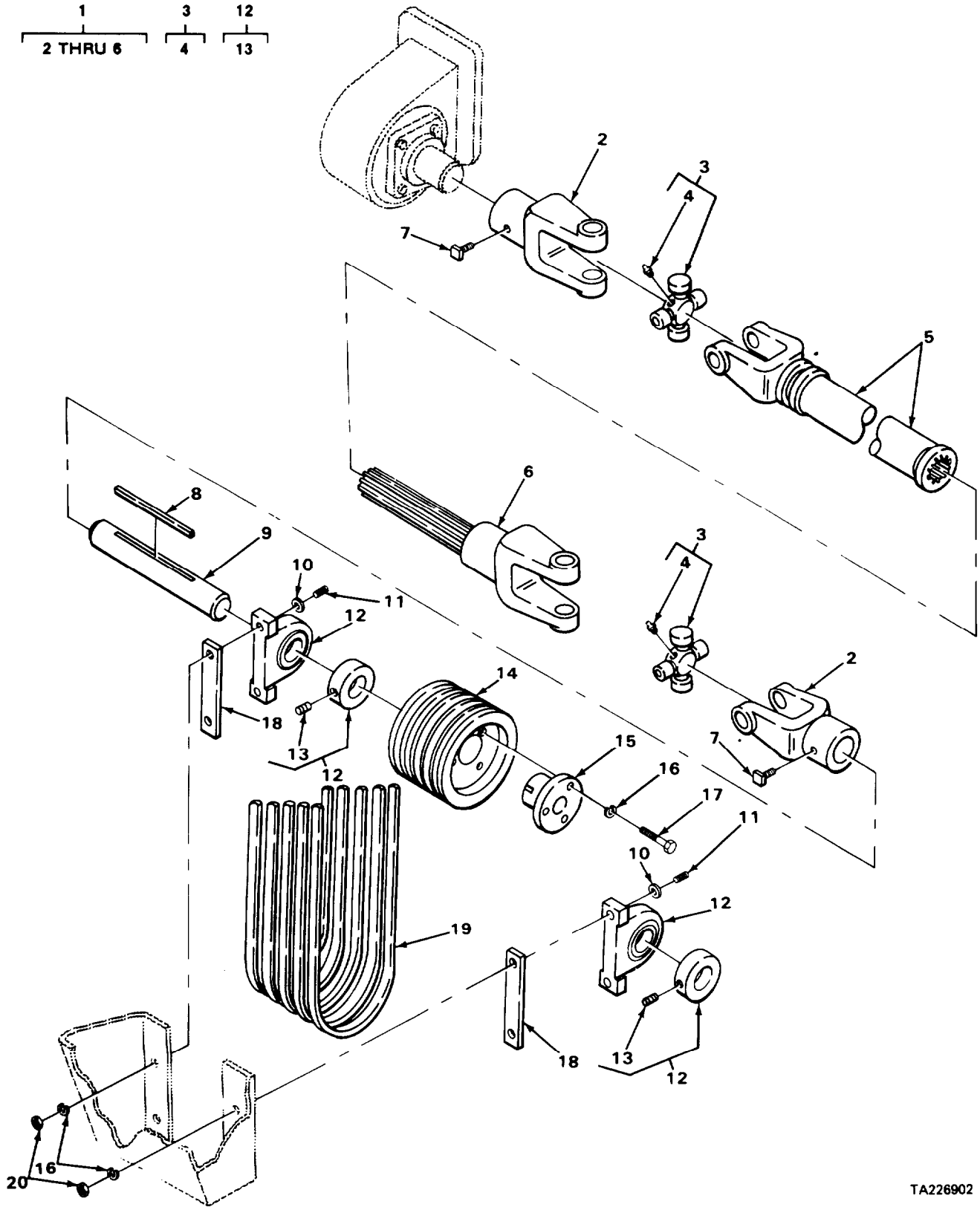

FIGURE 42. MAIN DRIVE SYSTEM, PTO TO PTO BELTS.

SECTION II

TM 5-3895-372-24PC01

(1) ITEM NO	(2) SMR CODE	(3) CAGEC	(4) PART NUMBER	(5) DESCRIPTION AND USABLE ON CODES (UOC)	(6) QTY
GROUP 7305 MAIN DRIVE					
FIG. 42 MAIN DRIVE SYSTEM, PTO TO PTO BELTS					
1	PBOOO	81221	UT-26-162916	DRIVE SHAFT, TELESCO MAIN DRIVE..... SYSTEM.....	1
2	PAOZZ	81221	25116	.YOKE, UNIVERSAL JOIN MAIN DRIVE..... SYSTEM.....	2
*	3	PAOZZ	97271	5-188X .JOURNAL AND BEARING MAIN DRIVE..... SYSTEM.....	2
4	PAOZZ	24617	273321	..FITTING, LUBRICATION.....	1
5	PAOZZ	81221	25155X12.31-36	.YOKE, UNIVERSAL JOIN MAIN DRIVE..... SYSTEM.....	1
*	6	PFOZZ	81221	25153X13.63 .YOKE, SHAFT MAIN DRIVE SYSTEM.....	1
7	PAOZZ	81336	8630-33-26	SETSCREW YOKE TO DRIVE SHAFT.....	2
*	8	PAOZZ	81076	NP5060075 KEY, WOODRUFF.....	1
9	PAOZZ	05643	NP3817064	SHAFT, SHOULDERED MAIN DRIVE SYSTEM.....	1
10	PAOZZ	96906	MS27183-18	WASHER, FLAT.....	4
11	PAOZZ	96906	MS51963-145	.SETSCREW.....	4
12	PAOZZ	05643	NP5007024	BEARING UNIT, BALL MAIN DRIVE SYSTEM.....	2
13	PAOZZ	96906	MS51965-78	SETSCREW.....	1
14	PAOZZ	05643	5018133	PULLEY MAIN DRIVE SYSTEM.....	1
15	PAOZZ	05643	NP5019042	BUSHING, TAPERED.....	1
16	PAOZZ	96906	MS35338-48	WASHER, LOCK.....	7
17	PAOZZ	96906	MS90728-121	SCREW, CAP, HEXAGON H BUSHING TO..... SHEAVE.....	3
18	XDOZZ	05643	NP3319144	BEARING MOUNT MAIN DRIVE SYSTEM.....	2
*	19	PAOZZ	96906	MS39278-095 BELT, V SET OF 5 BELTS, MAIN DRIVE..... SYSTEM.....	1
20	PAOZZ	24617	9413509	NUT, PLAIN, HEXAGON.....	4

END OF FIGURE

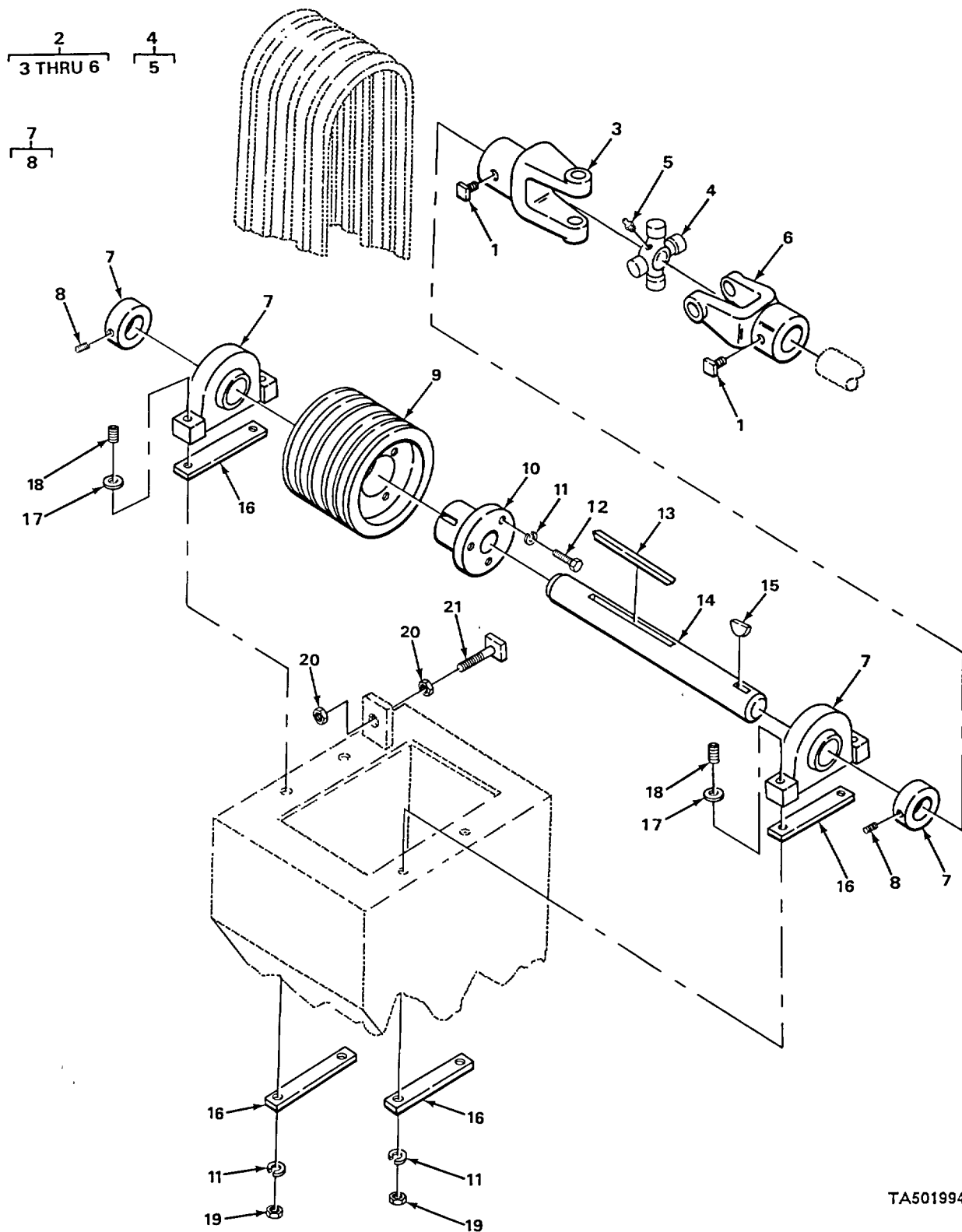

TA501994

FIGURE 43. MAIN DRIVE SYSTEM, PTO BELTS SHAFT.

SECTION II

TM 5-3895-372-24PC01

(1) ITEM NO	(2) SMR CODE	(3) CAGEC	(4) PART NUMBER	(5) DESCRIPTION AND USABLE ON CODES (UOC)	(6) QTY	
GROUP 7305 MAIN DRIVE						
FIG. 43 MAIN DRIVE SYSTEM, PTO BELTS SHAFT						
1	PAOZZ	81336	8630-33-26	SETSCREW.....	2	
2	PAOOO	81221	1819AM	UNIVERSAL JOINT SLIP, MAIN DRIVE..... SYSTEM.....	1	
3	PAOZZ	81221	17118	.YOKE, PUMP MAIN DRIVE SYSTEM.....	1	
4	PAOZZ	81221	1875X	.SPIDER, UNIVERSAL JO MAIN DRIVE..... SYSTEM.....	1	
5	PAOZZ	24617	273321	..FITTING, LUBRICATION.....	1	
6	PAOZZ	81221	171AM	.YOKE, UNIVERSAL JOIN MAIN DRIVE..... SYSTEM.....	1	
7	PAOZZ	05643	NP5007024	BEARING UNIT, BALL MAIN DRIVE SYSTEM.....	2	
8	PAOZZ	96906	MS51965-78	.SETSCREW.....	1	
9	PAOZZ	05643	NP5018132	PULLEY, GROOVE MAIN DRIVE SYSTEM.....	1	
10	PAOZZ	05643	NP5019042	BUSHING, TAPERED.....	1	
11	PAOZZ	96906	MS35338-48	WASHER, LOCK.....	7	
12	PAOZZ	96906	MS90728-121	SCREW, CAP, HEXAGON H.....	3	
*	13	PAOZZ	81076	NP5060075	KEY, WOODRUFF.....	1
14	PAOZZ	05643	NP3817063	SHAFT, SHOULDERED MAIN DRIVE SYSTEM.....	1	
15	PAOZZ	05643	NP5060045	KEY, WOODRUFF.....	13	
16	XDOZZ	05643	NP3319144	BEARING MOUNT MAIN DRIVE SYSTEM.....	4	
17	PAOZZ	96906	MS27183-18	WASHER, FLAT.....	4	
18	PAOZZ	96906	MS51963-145	SETSCREW.....	4	
19	PAOZZ	24617	9413509	NUT, PLAIN, HEXAGON.....	4	
20	PAOZZ	96906	MS35691-33	NUT, PLAIN, HEXAGON.....	2	
*	21	PAOZZ	81348	FFS210	SETSCREW BUSHING TO SHEAVE.....	1

END OF FIGURE

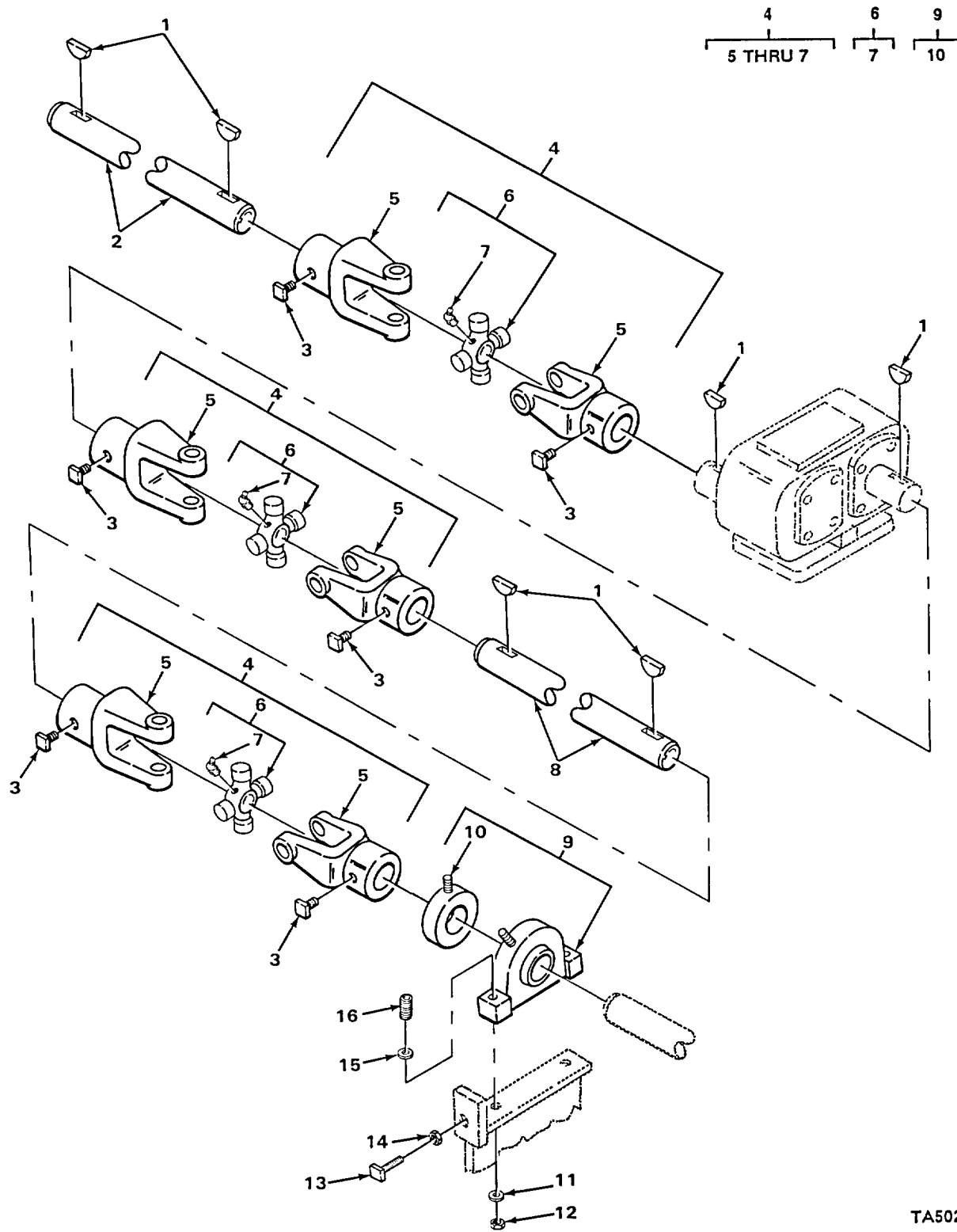

TA502235

FIGURE 44. MAIN DRIVE SYSTEM, REVERSING GEAR BOX SHAFTS.

SECTION II			TM5-3895-372-24P			
(1)	(2)	(3)	(4)	(5)	(6)	
ITEM NO	SMR CODE	FSCM	PART NUMBER	DESCRIPTION AND USABLE ON CODES(UOC)	QTY	
GROUP 7305 MAIN DRIVE						
FIG. 44 MAIN DRIVE SYSTEM, REVERSING GEAR BOX SHAFTS						
1	PAOZZ	05643	NP5060045	KEY,WOODRUFF	6	
2	PAOZZ	05643	NP3817068	SHAFT,STRAIGHT MAIN DRIVE SYSTEM	1	
3	PAOZZ	81336	8630-33-26	SETSCREW	6	
4	PAOZZ	81221	181919	UNIVERSAL JOINT MAIN DRIVE SYSTEM	3	
5	PAOZZ	81221	17119	.YOKE,UNIVERSAL JOIN MAIN DRIVE SYSTEM	2	
6	PAOZZ	81221	1875X	.SPIDER,UNIVERSAL JO MAIN DRIVE SYSTEM	1	
7	PAOZZ	24617	273321	..FITTING,LUBRICATION	1	
8	PAOZZ	05643	NP3817065	SHAFT,STRAIGHT MAIN DRIVE SYSTEM	1	
9	PAOZZ	05643	NP5007024	BEARING UNIT,BALL MAIN DRIVE SYSTEM	1	
10	PAOZZ	96906	MSS1965-78	.SETSCREW	1	
11	PAOZZ	96906	MS35338-48	WASHER,LOCK	2	
12	PAOZZ	24617	9413509	NUT,PLAIN,HEXAGON	2	
13	PAOZZ	24617	137798	SETSCREW	1	
14	PAOZZ	96906	MS35691-33	NUT,PLAIN,HEXAGON	1	
15	PAOZZ	96906	MS27183-18	WASHER,FLAT	2	
16	PAOZZ	96906	MS51963-145	SETSCREW	2	

END OF FIGURE

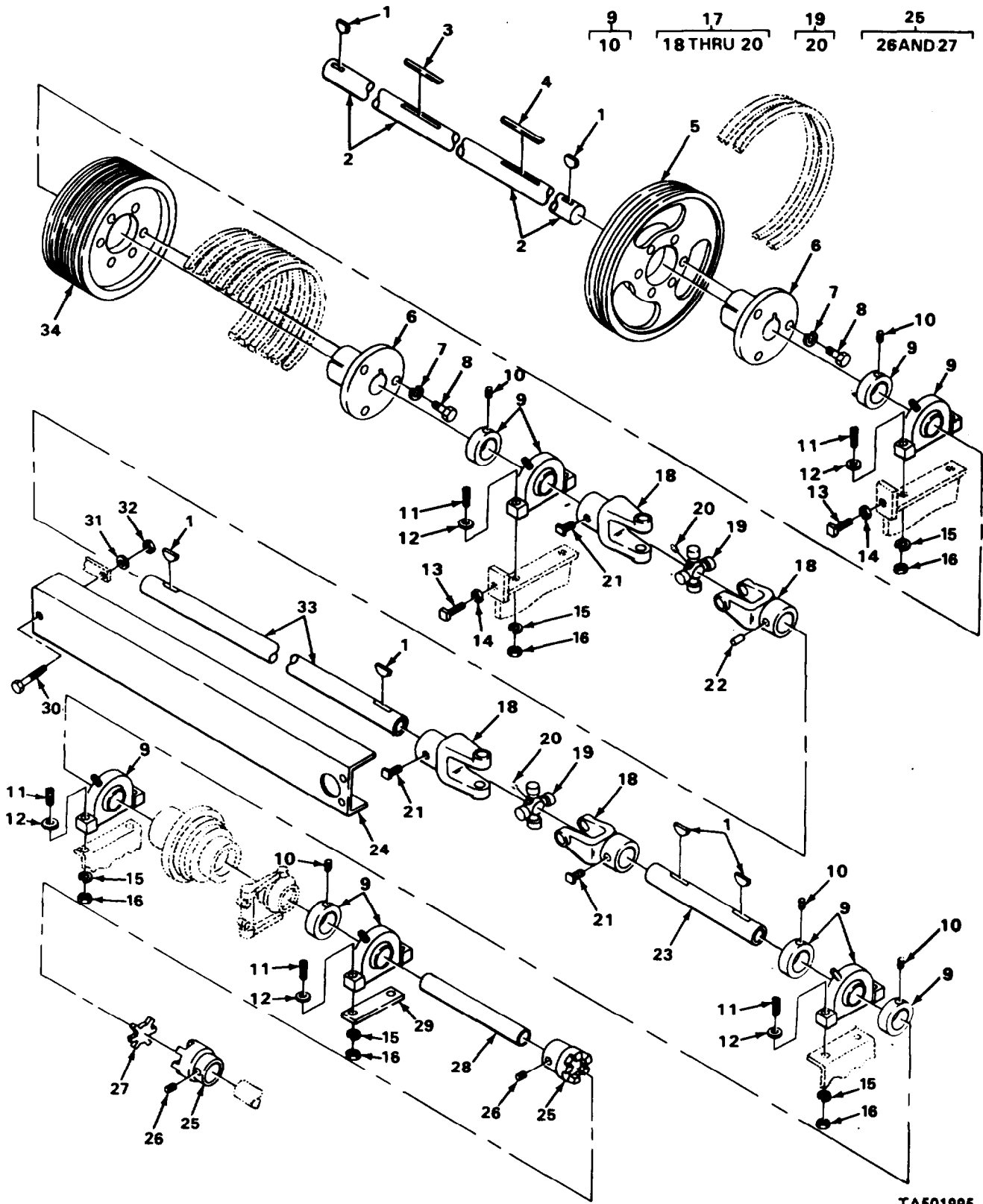

TA501995

FIGURE 45. MAIN DRIVE SYSTEM, MAIN SHAFT TO ANGLE GEAR BOX.

SECTION II		TM5-3895-372-24P		(5)	(6)
(1)	(2)	(3)	(4)		
ITEM	SMR		PART	DESCRIPTION AND USABLE ON CODES(UOC)	QTY
NO	CODE	FSCM	NUMBER		
GROUP 7305 MAIN DRIVE					
FIG. 45 MAIN DRIVE SYSTEM, MAIN SHAFT TO ANGLE GEAR BOX					
1	PAOZZ	05643	NP5060045	KEY,WOODRUFF	6
2	PAOZZ	05643	NP3817039	SHAFT,STRAIGHT MAIN DRIVE SYSTEM	1
3	PAOZZ	05643	NP5060010	KEY SHEAVE TO SHAFT	1
4	PAOZZ	05643	NP5060042	KEY,MACHINE SHEAVE TO SHAFT	1
5	PAOZZ	05643	NP5018070	PULLEY,GROOVE	1
6	PAOZZ	05643	NP5019005	BUSHING	2
7	PAOZZ	96906	MS35338-8	WASHER,LOCK BUSHING TO SHEAVE	6
8	PAOZZ	96906	MS90728-66	SCREW,CAP,HEXAGON H BUSHING TO SHEAVE	6
9	PAOZZ	05643	NP5007024	BEARING UNIT,BALL MAIN DRIVE SYSTEM	5
10	PAOZZ	96906	MS51965-78	.SETSCREW	1
11	PAOZZ	96906	MS51963-145	SETSCKEW	10
12	PAOZZ	96906	MS27183-18	WASHER,FLAT	10
13	PAOZZ	24617	137798	SETSCREW	2
14	PAOZZ	96906	MS35691-33	NUT,PLAIN,HEXAGON	2
15	PAOZZ	96906	MS35338-48	WASHER,LOCK	10
16	PAOZZ	24617	9413509	NUT,PLAIN,HEXAGON	10
17	PAOOO	81221	181919	UNIVERSAL JOINT MAIN DRIVE SYSTEM	2
18	PAOZZ	81221	17119	. YOKE,UNIVERSAL JOIN	2
19	PAOZZ	81221	1875X	.SPIDER,UNIVERSAL JO MAIN DRIVE SYSTEM	1
20	PAOZZ	24617	273321	..FITTINL,LUBRICATION	1
21	PAOZZ	81336	8630-33-26	SETSCREW	3
22	PAOZZ	96906	MS16562-81	PIN,SPRING YOKE JO SHAFT	3
23	PAOZZ	05643	NP3203086	SHAFT,SHOULDERED MAIN DRIVE SYSTEM	1
24	XDOZZ	05643	NP3364082	GUARD,DRIVE SHAFT	1
25	PAOZZ	05643	NP5036001	COUPLING,SHAFT,FLEX	1
26	PAOZZ	96906	MS51973-74	.SETSCREW	2
27	PAOZZ	05643	NP5036006	.INSERT,FLEXIBLE CCU	1
28	PAOZZ	05643	NP3231000	SHAFT,STRAIGHT MAIN DRIVE SYSTEM	1
29	XDOZZ	05643	NP3319144	BEARING MOUNT MAIN DRIVE SYSTEM	1
30	PAOZZ	72582	186642	BOLT,SPECIAL	1
31	PAOZZ	96906	MS27183-10	WASHER,FLAT	1
32	PAOZZ	96906	MS35690-404	NUT,PLAIN,HEXAGON	1
33	PAOZZ	05643	NP3364044	SHAFT,STRAIGHT MAIN DRIVE SYSTEM	1
34	PAOZZ	05643	NP5018004	PULLEY,GROOVE HYDRAULIC PUMP	1

END OF FIGURE

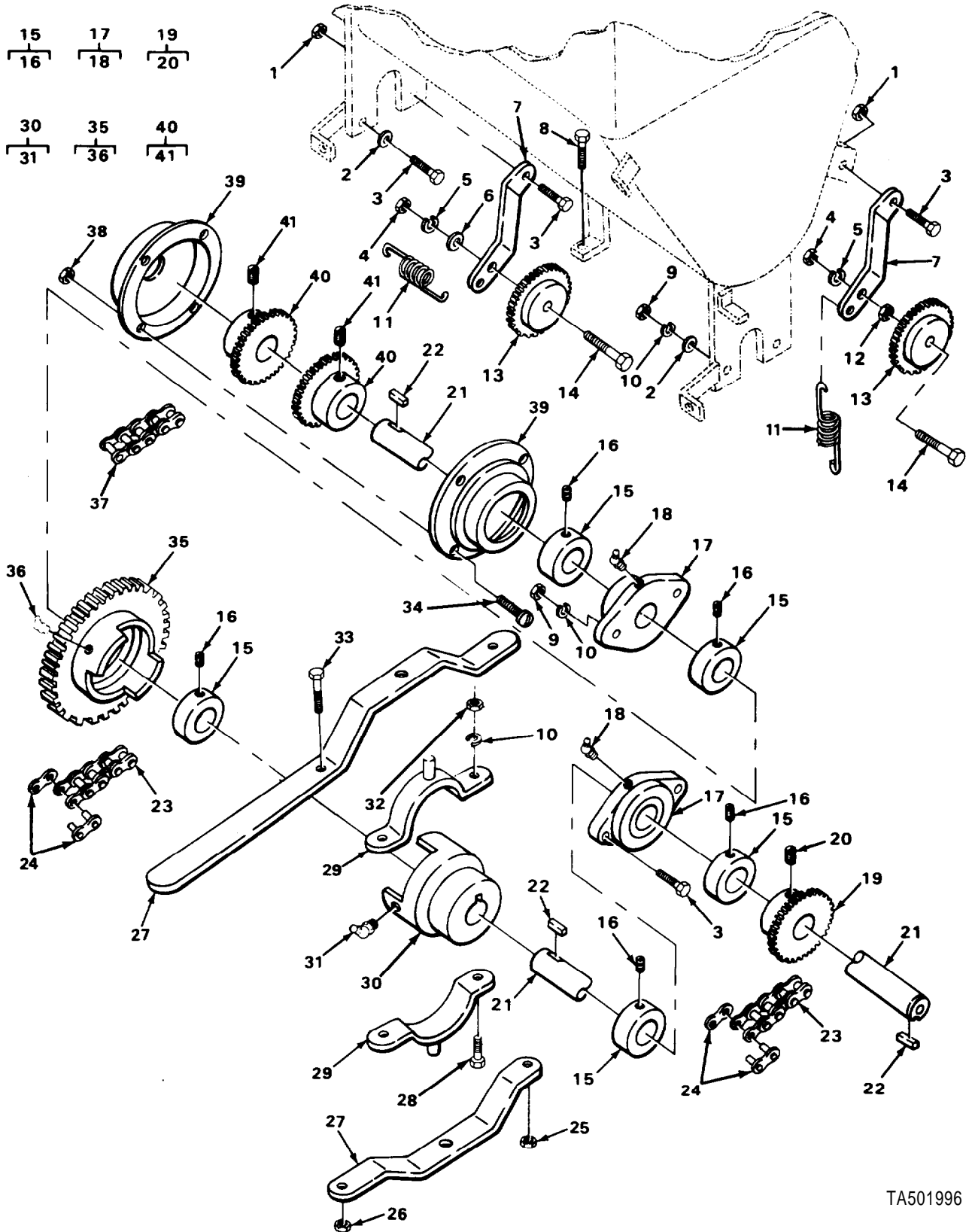

TA501996

FIGURE 46. MAIN DRIVE SYSTEM, CEMENT BIN.

SECTION II

TM 5-3895-372-24PC01

(1) ITEM NO	(2) SMR CODE	(3) CAGEC	(4) PART NUMBER	(5) DESCRIPTION AND USABLE ON CODES (UOC)	(6) QTY
GROUP 7305 MAIN DRIVE					
FIG. 46 MAIN DRIVE SYSTEM, CEMENT BIN					
1	PAOZZ	24617	9422301	NUT, SELF-LOCKING, HE BRACKET TO..... MOUNTING PLATE	2
2	PAOZZ	24617	9421275	WASHER, FLAT.....	4
3	PAOZZ	96906	MS90728-113	SCREW, CAP, HEXAGON H.....	6
* 4	PAOZZ	11862	443329	NUT, SELF-LOCKING, HE	2
5	PAOZZ	24617	9429691	WASHER, LOCK	2
6	PAOZZ	96906	MS27183-21	WASHER, FLAT.....	1
7	PAOZZ	96906	MS90728-62	SCREW, CAP, HEXAGON H.....	1
8	XDOZZ	05643	NP2506000	BRACKET, IDLER.....	2
9	XDOZZ	24617	271505	NUT, PLAIN, HEXAGON.....	4
10	PAOZZ	96906	MS35338-48	WASHER, LOCK	6
11	PAOZZ	05643	NP5035002	SPRING, HELICAL, EXTE	2
12	PAOZZ	96906	MS35691-49	NUT, PLAIN, HEXAGON.....	1
13	PAOZZ	05643	NP5004012	SPROCKET WHEEL.....	2
14	PAOZZ	96906	MS90728-164	SCREW, CAP, HEXAGON H.....	2
15	PAOZZ	05643	NP5031003	COLLAR, SHAFT.....	5
16	PAOZZ	96906	MS51973-73	.SETSCREW.....	1
17	PAOZZ	81076	NPS007003	BEARING, SLEEVE	2
18	PAOZZ	00447	4P568	.FITTING, LUBRICATION 45 ANGLE	1
19	PAOZZ	05643	NP5004005	SPROCKET WHEEL.....	1
20	PAOZZ	96906	MS51973-73	.SETSCREW.....	1
21	PAOZZ	05643	NP2737000	SHAFT, STRAIGHT.....	1
22	PAOZZ	05643	NP5060006	.KEY, MACHINE	2
* 23	PAOZZ	81076	NP5008003	CHAIN, ROLLER	2
24	PAOZZ	57634	NP5008004	LINK, ROLLER CHAIN.....	2
25	PAOZZ	24617	442827	NUT, SELF-LOCKING, HE	1
26	PAOZZ	96906	MS51967-17	NUT, PLAIN, HEXAGON.....	1
27	XDOZZ	05643	NP2033000	HANDLE, CLUTCH.....	1
28	PAOZZ	96906	MS90728-13	SCREW, CAP, HEXAGON H.....	2
29	PAOZZ	34623	MA207-22653	SHIFTER, CLUTCH.....	1
30	PAOZZ	05643	NP5024019	CLUTCH HALF, POSITIV	1
31	PAOZZ	24617	441382	.ADAPTER, STRAIGHT, PI.....	1
32	PAOZZ	96906	MS51967-2	NUT, PLAIN, HEXAGON.....	2
33	PAOZZ	96906	MS90728-140	SCREW, CAP, HEXAGON H.....	1
34	PAOZZ	96906	MS35206-283	SCREW, MACHINE	4
35	PAOZZ	05643	NP5024018	SPROCKET WHEEL.....	1
36	PAOZZ	96906	MS15003-1	.FITTING, LUBRICATION.....	1
* 37	PAOZZ	81076	NP5036010	CHAIN, ROLLER	1
38	PAOZZ	96906	MS35690-404	NUT, PLAIN, HEXAGON.....	4
39	PAOZZ	05643	NP5036009	COVER, CHAIN COUPLIN	2
40	PAOZZ	05643	NP5036008	SPROCKET WHEEL.....	2
41	PAOZZ	24617	139514	.SETSCREW.....	1

END OF FIGURE

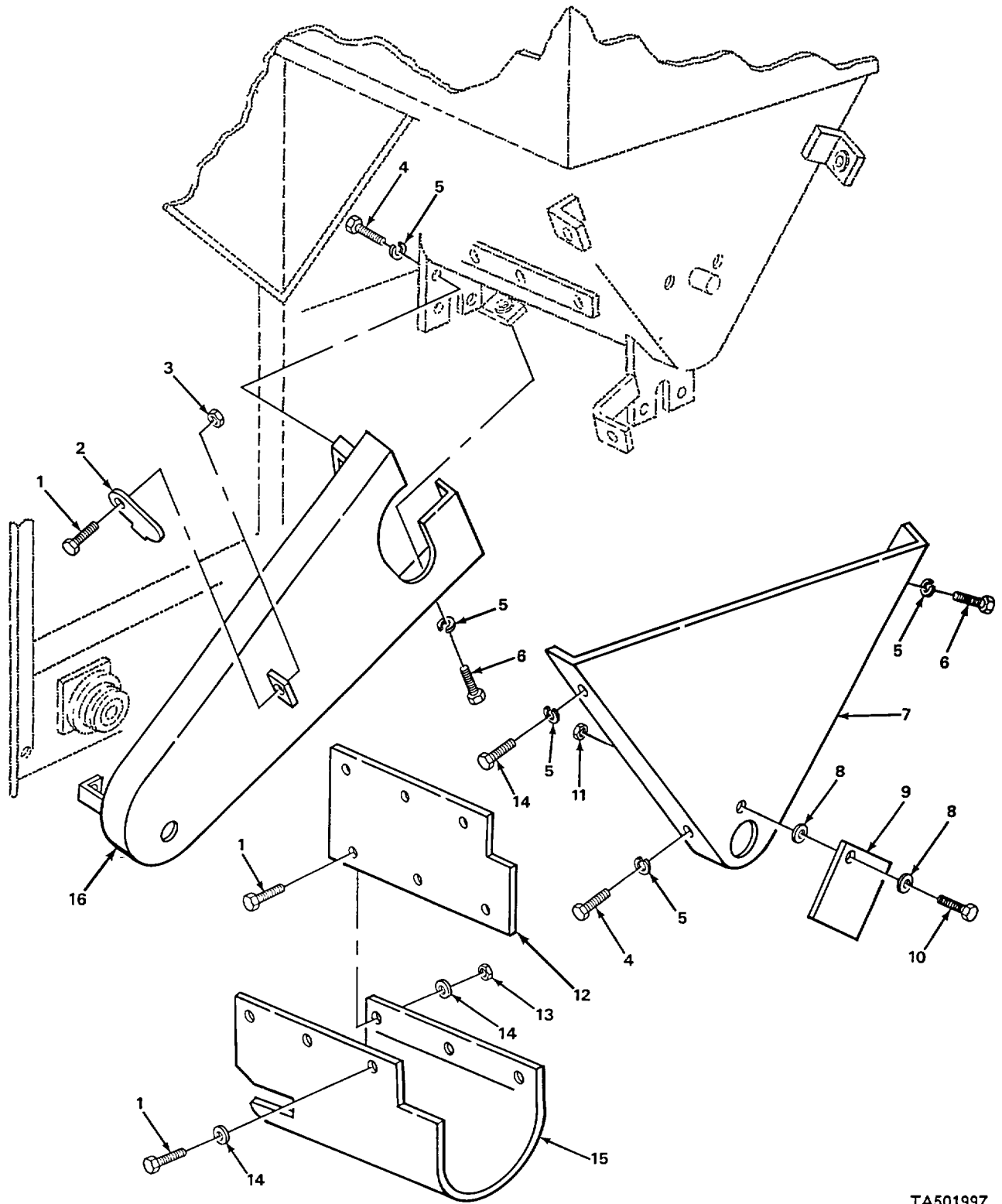

TA501997

FIGURE 47. MAIN DRIVE SYSTEM GUARDS, CEMENT BIN.

SECTION II			TM5-3895-372-24P			
(1)	(2)	(3)	(4)		(5)	(6)
ITEM	SMR	FSCM	PART		DESCRIPTION AND USABLE ON CODES(UOC)	QTY
NO	CODE		NUMBER			
GROUP 7305 MAIN DRIVE						
FIG. 47 MAIN DRIVE SYSTEM GUARDS, CEMENT BIN						
1	PAOZZ	96906	MS18154-58		SCREW,CAP,HEXAGON H	10
2	XDOZZ	05643	NP2811000		LATCH,JAW CLUTCH	1
3	PAOZZ	80205	NAS1408A6		NUT,SELF-LOCKING,HE	1
4	PAOZZ	96906	MS90728-83		SCREW,CAP,HEXAGON H	2
5	PAOZZ	96906	MS35338-47		WASHER,LOCK	5
6	PAOZZ	18876	9054221		SCREW,CAP,HEXAGON H	2
7	XDOZZ	05643	NP2414000		GUARD CEMENT AUGER DRIVE	1
8	PAOZZ	96906	MS27183-12		WASHER,FLAT	2
9	XDOZZ	05643	NP3826000		COVER,ACCESS	1
10	PAOZZ	96906	MS90725-31		BOLT,MACHINE	1
11	PAOZZ	96906	MS51967-5		NUT,PLAIN,HEXAGON	1
12	XDOZZ	05643	NP3826002		GUARD,FRONT CEMENT BIN DRIVE	1
13	PAOZZ	24617	442827		NUT,SELF-LOCKING,HE	6
14	PAOZZ	96906	MS35338-8		WASHER,LOCK	9
15	XDOZZ	05643	NP3826001		GUARD,REAR CEMENT BIN DRIVE..	1
16	XDOZZ	05643	NP3174020		GUARD,BIN DRIVE	1

END OF FIGURE

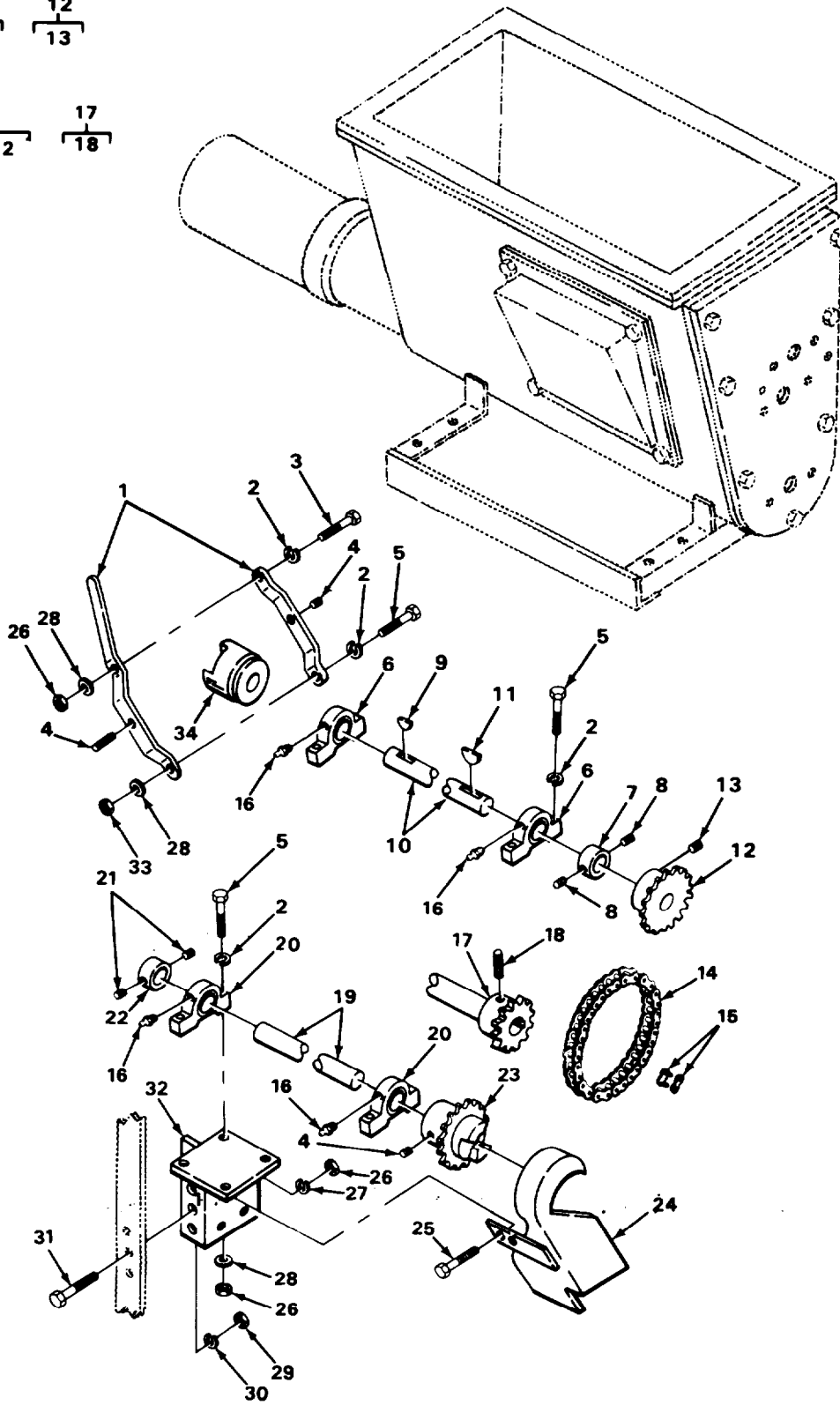
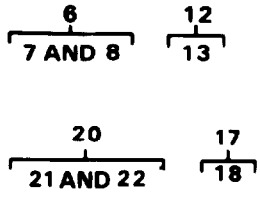

TA501998

FIGURE 48. DRY ADMIX BIN DRIVE SYSTEM, BEARINGS AND SHAFT.

SECTION II

TM 5-3895-372-24PC01

(1) ITEM NO	(2) SMR CODE	(3) CAGEC	(4) PART NUMBER	(5) DESCRIPTION AND USABLE ON CODES (UOC)	(6) QTY
GROUP 7305 MAIN DRIVE					
FIG. 48 DRY ADMIX BIN DRIVE SYSTEM, BEARINGS AND SHAFT					
1	XDOZZ	05643	CM-2992-22B	HANDLE, CLUTCH DRY ADMIX BIN	1
2	PAOZZ	96906	MS35338-46	WASHER, LOCK	10
3	PAOZZ	24617	9415838	SCREW, CAP, HEXAGON H.....	1
4	PAOZZ	24617	102948	SETSCREW.....	4
5	PAOZZ	82366	67-50361	SCREW, CAP, HEXAGON H.....	9
6	PAOZZ	05643	N95007017	BEARING UNIT, BALL	2
7	XAOZZ	05643	5007-17-1	.COLLAR.....	1
8	PAOZZ	96906	MS51973-50	.SETSCREW.....	2
9	PAOZZ	81076	5060094	KEY, MACHINE	1
10	PBOZZ	05643	CM-2992-9A	SHAFT, STRAIGHT.....	1
11	PAOZZ	05643	NP5060091	KEY, WOODRUFF.....	1
12	PAOZZ	05643	5004-14	SPROCKET WHEEL.....	1
13	PAOZZ	96906	MS51973-50	.SETSCREW.....	1
14	PAOZZ	05643	RC40-29IN. LG	CHAIN, ROLLER	1
15	PAOZZ	05643	NP5008014	LINK, ROLLER CHAIN.....	1
16	PAOZZ	96906	MS15002-1	FITTING, LUBRICATION.....	4
* 1 7	XDOZZ	05643	5004-16	SPROCKET WHEEL.....	1
18	PAOZZ	96906	MS51973-73	.SETSCREW.....	1
19	PBOZZ	05643	NP2853000	SHAFT, STRAIGHT DRY ADMIX BIN	1
* 20	PAOZZ	81076	5007-4	BEARING UNIT, BALL	2
21	PAOZZ	96906	MS51973-50	.SETSCREW.....	2
22	XAOZZ	05643	5007-4-1	.COLLAR.....	1
23	PBOZZ	05643	CM-2992-11A	SPROCKET AND CLUTCH HALF ASSY, DRY	1
24	XDOZZ	05643	CM-2992-24B	GUARD, MAIN DRIVE DRY ADMIX BIN.....	1
25	PAOZZ	96906	MS18154-58	SCREW, CAP, HEXAGON H MAIN DRIVE	2
26	PAOZZ	96906	MS51967-8	GUARD.....	
27	PAOZZ	96906	MS51967-8	NUT, PLAIN, HEXAGON	11
28	PAOZZ	96906	MS35338-8	WASHER, LOCK MAIN DRIVE GUARD.....	2
29	PAOZZ	96906	MS27183-14	WASHER, FLAT.....	10
30	PAOZZ	96906	MS51967-5	NUT, PLAIN, HEXAGON	3
31	PAOZZ	96906	MS35338-45	WASHER, LOCK	3
32	PAOZZ	24617	100122	BOLT, MACHINE	3
33	XDOZZ	05643	CM-3006-A	SUPPORT, JACK SHAFT DRY ADMIX BIN.....	1
34	PAOZZ	24617	9413534	NUT, SELF-LOCKING, HE	1
* 34	PBOZZ	81076	NP-2992-012	CLUTCH HALF, SHAFT, C DRY ADMIX BIN.....	1

END OF FIGURE

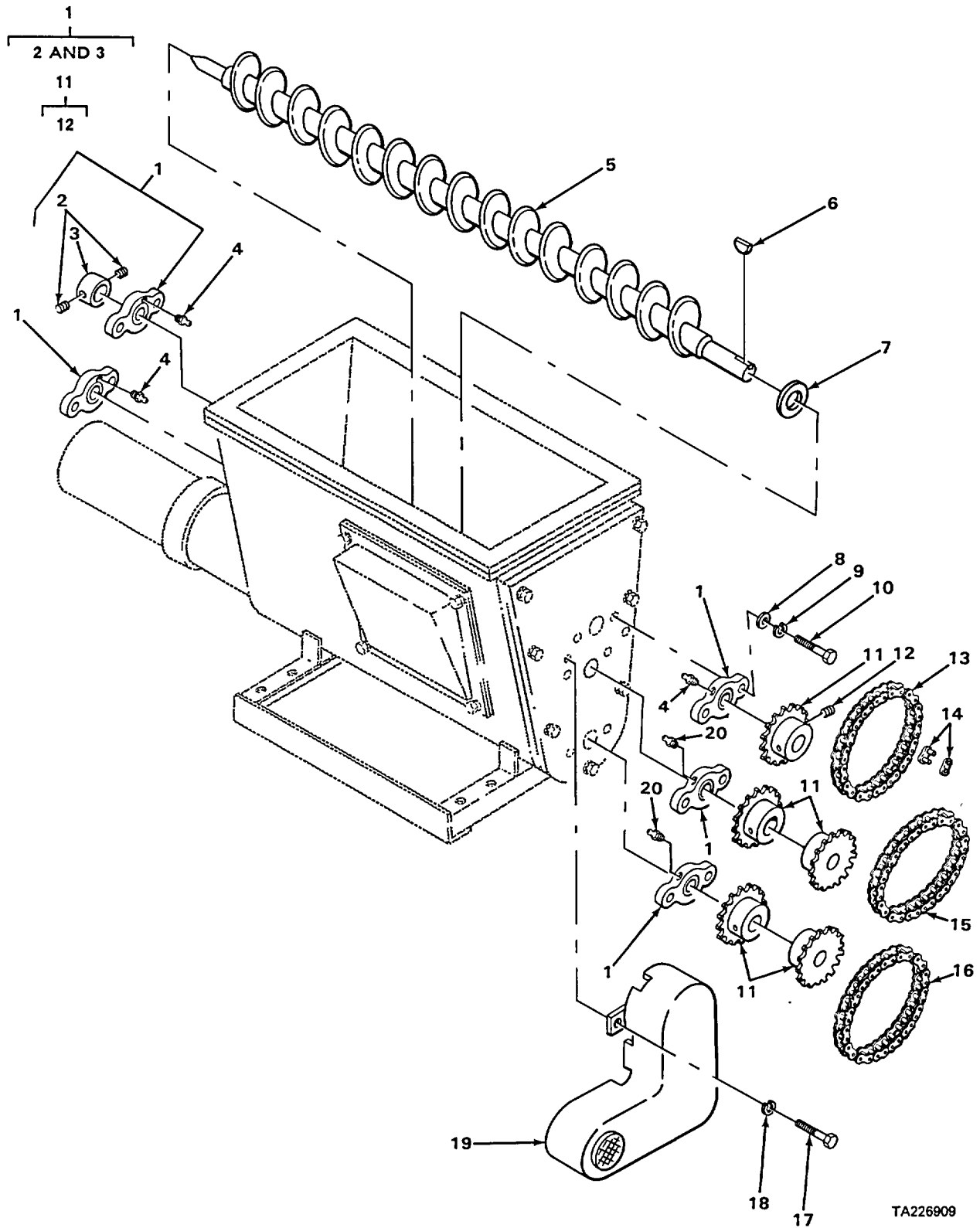

TA226909

FIGURE 49. DRY ADMIX BIN DRIVE SYSTEM, AUGER ASSEMBLY AND GUARD.

SECTION II

TM5-3895-372-24P

(1) ITEM NO	(2) SMR CODE	(3) FSCM	(4) PART NUMBER	(5) DESCRIPTION AND USABLE ON CODES(UOC)	(6) QTY
GROUP 7305 MAIN DRIVE					
FIG. 49 DRY ADMIX BIN DRIVE SYSTEM, AUGER ASSEMBLY AND GUARD					
1	PAOZZ	05643	NP-5007016	BEARING DRY ADMIX BIN	5
2	PAOZZ	96906	MS51973-50	.SETSCREW	2
3	XAOZZ	05643	5007-16-1	.COLLAR	1
4	PAOZZ	96906	MS15002-1	FITTING,LUBRICATION	3
5	PBOZZ	05643	CM-2992-17B	AUGER ASSEMBLY,CONC DRY ADMIX BIN	1
6	PAOZZ	05643	NP5060092	KEY,MACHINE	1
7	PAOZZ	96906	MS27183-24	WASHER,FLAT	1
8	PAOZZ	96906	MS27183-14	WASHER,FLAT	10
9	PAOZZ	96906	MS35338-46	WASHER,LOCK	10
10	PAOZZ	24617	9415838	SCREW,CAP,HEXAGON H	10
11	PAOZZ	05643	5004-14	SPROCKET WHEEL	5
12	PAOZZ	96906	MS51973-50	. SETSCREW	1
13	XDOZZ	05643	RC40-17IN.LG	CHAIN,ROLLER	1
14	PAOZZ	05643	NP5008014	LINK,ROLLER CHAIN	3
15	PAOZZ	05643	RC40-18IN.LG	CHAIN,ROLLER	1
16	PAOZZ	05643	RC40-16IN.LG	CHAIN,ROLLER	1
17	PAOZZ	96906	MS90725-6	SCREW,CAP,HEXAGON H	1
18	PAOZZ	96906	MS35338-44	WASHER,LOCK	1
19	XDOZZ	06543	CM-2992-23B	GUARD,SPROCKET	1
20	PAOZZ	96906	MS15003-4	FITTING,LUBRICATION	2

END OF FIGURE

1
2 THRU 22

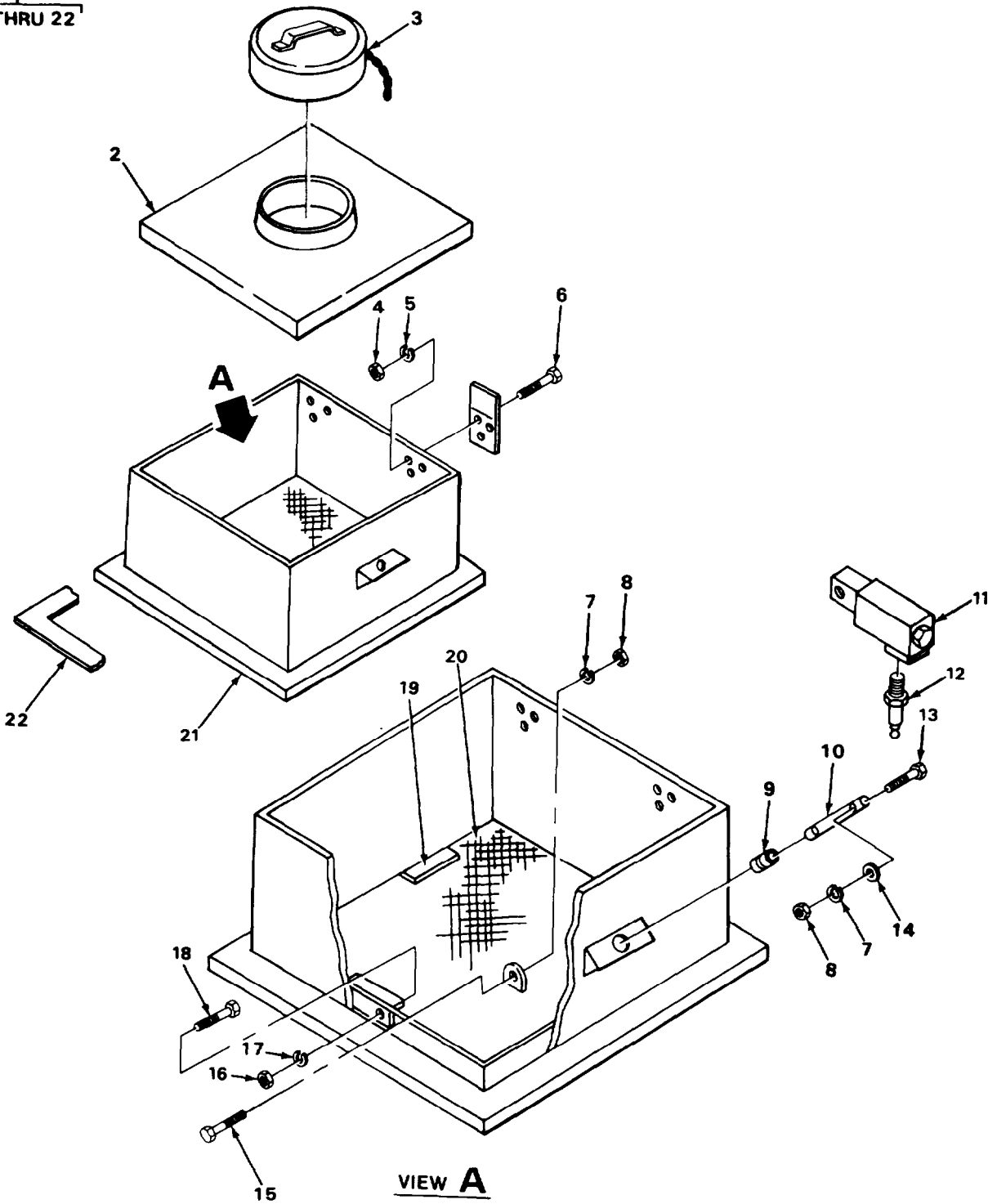

TA501999

FIGURE 50. VIBRATING HOPPER.

SECTION II

TM 5-3895-372-24P

(1) ITEM NO	(2) SMR CODE	(3) FSCM	(4) PART NUMBER	(5) DESCRIPTION AND USABLE ON CODES(UOC)	(6) QTY
GROUP 7308 RECIPROCATING AND VIBRATING FEEDERS CR CONVEYORS					
FIG. 50 VIBRATING HOPPER					
1	PB000	05643	NP3817028	HOPPER,VIBRATING	1
2	XDOZZ	05643	NP3817030	.LID,HOPPER-MAIN	1
3	XDOZZ	05643	NP2854004	.LID,HOPPER-TOP	1
4	XDOZZ	24617	274425	.NUT,PLAIN,HEXAGON	6
5	PAOZZ	96906	MS35338-44	WASHER,LOCK	6
6	PAOZZ	24617	9415798	.BOLT,MACHINE BUTT HINGE TO HOPPER, VIBRATING HOPPER	6
7	PAOZZ	24617	9419871	. WASHER,LOCK	2
8	PAOZZ	72962	09NE066	.NUT,SELF-LOCKING,HE	2
9	PAOZZ	05643	NP5028017	.GROMMET	1
10	XDOZZ	05643	NP3637001	.ARM,VIBRATING	1
11	PAOZZ	05643	NP5001010	.VIBRATOR,CONCRETE LOADING HOPPER	1
12	PAOZZ	05643	NP5014019	.COUPLING HALF,QUICK DISCONNECT	1
13	PAOZZ	96906	MS90728-64	. SCREW,CAP,HEXAGON H	1
14	PAOZZ	24617	9419393	. WASHER,FLAT	1
15	PAOZZ	96906	MS90728-62	. SCREW,CAP,HEXAGON H	1
16	PAOZZ	96906	MS35691-9	. NUT,PLAIN,HEXAGON	8
17	PAOZZ	96906	MS35338-45	. WASHER,LOCK	8
18	XDOZZ	24617	9415313	. SCREW,MACHINE	8
19	XDOZZ	05643	NP2354005	. BRACKET,ANGLE	4
20	XDOZZ	05643	NP3637002	. SCREEN VIBRATING HOPPER	1
21	XDOZZ	05643	NP3817029	.HOPPER	1
22	MOOZZ	19207	NP5028027	.GASKET MAKE FROM GASKET P/N NP5028011	1

END OF FIGURE

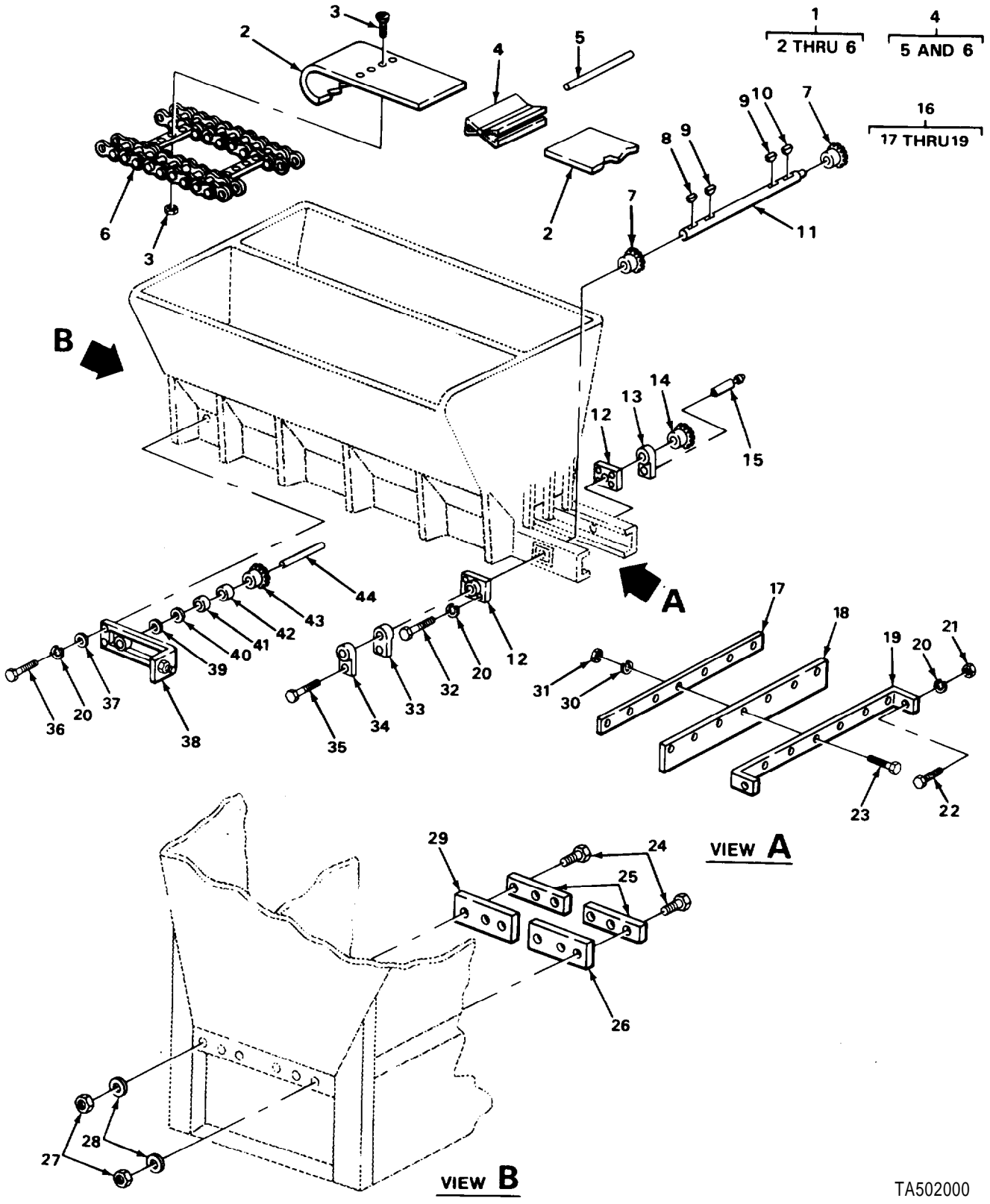

FIGURE 51. SAND AND STONE CONVEYER.

SECTION II

TM 5-3895-372-24PC01

(1) ITEM NO	(2) SMR CODE	(3) CAGEC	(4) PART NUMBER	(5) DESCRIPTION AND USABLE ON CODES (UOC)	(6) QTY	
GROUP 7309 VANE OR SCREW FEEDERS OR CONVEYORS						
FIG. 51 SAND AND STONE CONVEYOR						
*	1	PBOOO	81076	NS3817007	CONVEYER BELT ASSEM.....	1
	2	MOOZZ	19207	0866576-354	.BELT, FLAT MAKE FROM BELT P/N..... NP50280271	1
	3	PAOZZ	05643	NP5043-001	.BOLT, MACHINE	10
*	4	PAOZZ	05643	NP5010003	.LACING, BELT, PIN.....	1
	5	PAOZZ	05643	NP5010004	..PIN, STRAIGHT, HEADLE.....	1
	6	PAOZZ	05643	NP3817008	..CHAIN, CONVEYOR.....	1
	7	PAOZZ	05643	NP3364031	SPROCKET WHEEL.....	1
	8	PAOZZ	05643	NP5060066	KEY, MACHINE	3
	9	PAOZZ	05643	NP5060068	KEY, MACHINE	2
	10	PAOZZ	05643	NP5060001	KEY, MACHINE	1
	11	PAOZZ	05643	NP2135000	SHAFT, SHOULDERED.....	1
	12	PAOZZ	05643	NP5007002	BEARING.....	2
	13	PAOZZ	05643	NP2286000	SHEAR HUB	1
	14	PAOZZ	05643	NP2285000	SPROCKET WHEEL.....	1
	15	PAOZZ	05643	NP5042-001	PIN, GROOVED, HEADLES.....	1
*	16	PBOZZ	05643	NS3730000	WIPER ASSEMBLY, CONV.....	1
	17	XDOZZ	05643	NP2798001	.RETAINER, BELT WIPER.....	1
	18	XDOZZ	05643	NP2798004	.BAR, BELT WIPER.....	1
*	19	PAOZZ	81076	NP373001	.RUBBER STRIP	2
	20	PAOZZ	96906	MS35338-8	WASHER, LOCK	8
	21	PAOZZ	96906	MS51967-8	NUT, PLAIN, HEXAGON.....	2
	22	PAOZZ	96906	MS18154-58	SCREW, CAP, HEXAGON H.....	2
	23	PAOZZ	96906	MS90728-12	SCREW, CAP, HEXAGON H.....	6
	24	PAOZZ	24617	100122	BOLT, MACHINE	6
*	25	XDOZZ	81076	NP2887001	RETAINER, BELT WIPER.....	2
	26	PAOZZ	05643	NP2887002	WIPER, BELT, CONVEYOR.....	1
	27	PAOZZ	96906	MS51967-5	NUT, PLAIN, HEXAGON.....	6
	28	XDOZZ	24617	446362	WASHER, FLAT.....	6
	29	PAOZZ	05643	NP2887000	WIPER, BELT, CONVEYOR.....	1
	30	PAOZZ	96906	MS35338-44	WASHER, LOCK RUBBER WIPERS	6
	31	XDOZZ	96906	109089	NUT, PLAIN, HEXAGON RUBBER WIPERS	6
	32	PAOZZ	96906	MS90728-113	SCREW, CAP, HEXAGON H.....	4
	33	PAOZZ	05643	NP2137000	COUPLING, SHEAR.....	1
*	34	PAOZZ	81076	NP2136000	SHAFT HANGER.....	1
	35	PAOZZ	05643	NP2949000	BOLT, EXTERNALLY REL.....	1
	36	PAOZZ	96906	MS18154-58	SCREW, CAP, HEXAGON H.....	6
	37	PAOZZ	96906	MS27183-15	WASHER, FLAT.....	6
	38	PAOZZ	05643	NP5007001	BEARING.....	2
	39	PAOZZ	05643	NP2891002	WASHER, FLAT.....	2
	40	PAOZZ	05643	NP2891001	WASHER, FLAT.....	2
	41	XDOZZ	05643	NP2891000	SPACER, SLEEVE FRONT BEARING.....	2
	42	PAOZZ	05643	NP5031003	COLLAR, SHAFT.....	1
	43	PAOZZ	05643	NP3364090	SPROCKET WHEEL.....	2
*	44	XDOZZ	05643	NP2134000	SHAFT, STRAIGHT.....	1

END OF FIGURE

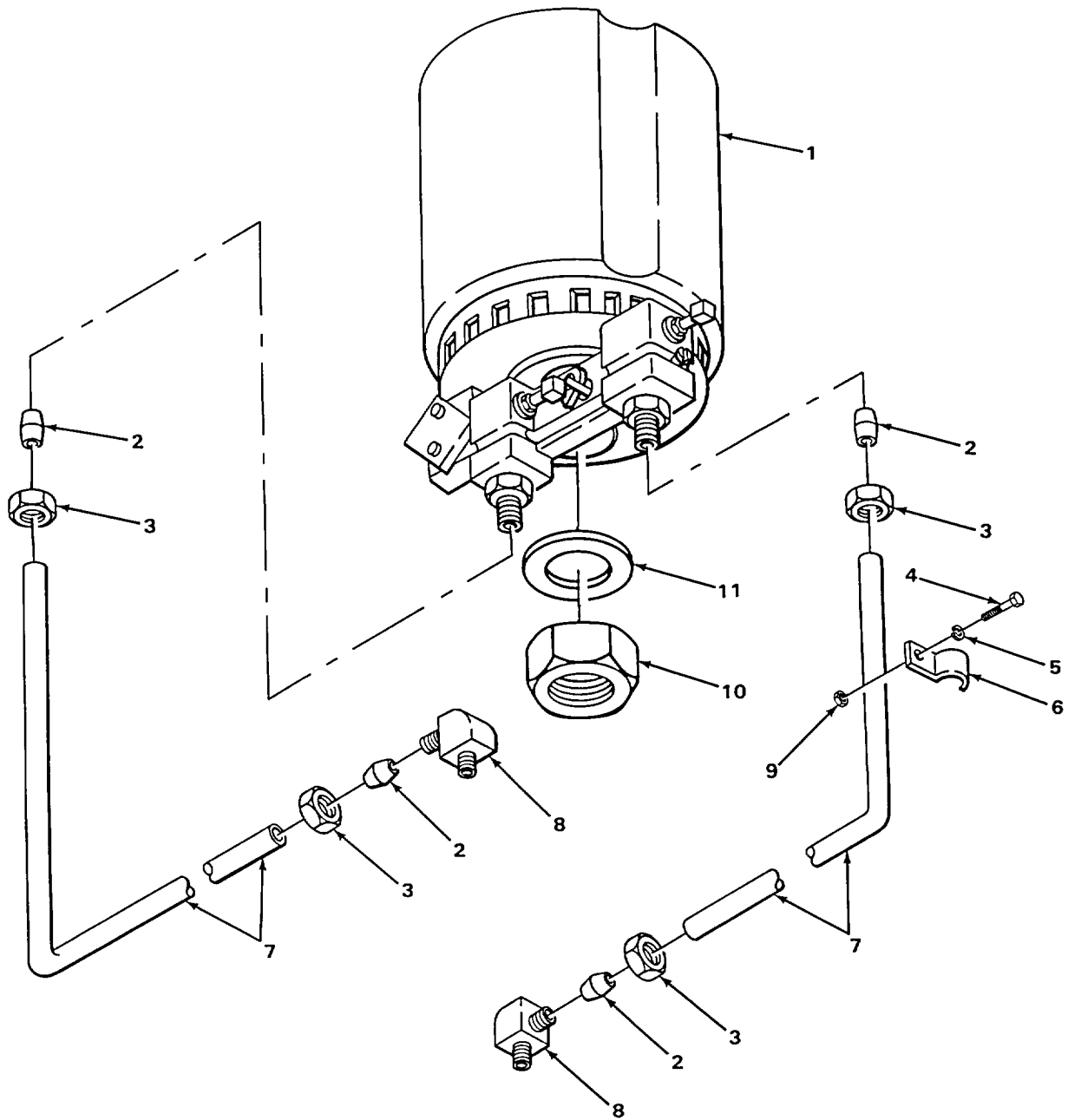

TA226912

FIGURE 52. SAND AND STONE CONVEYER CHAIN OILER.

SECTION II

TM 5-3895-372-24PC01

(1) ITEM NO	(2) SMR CODE	(3) CAGEC	(4) PART NUMBER	(5) DESCRIPTION AND USABLE ON CODES (UOC)	(6) QTY
GROUP 7309 VANE OR SCREW FEEDERS OR CONVEYORS					
FIG. 52 SAND AND STONE CONVEYOR CHAIN OILER					
* 1	PAOOO	05643	NP5014027	OILER, SELF-FEEDING.....	1
* 2	PAOZZ	10988	222-652	SLEEVE, COMPRESSION.....	4
3	PAOZZ	81343	4-0601108	NUT, TUBE COUPLING.....	4
4	PFOZZ	96906	MS35215-55	SCREW, MACHINE TUBE TO FRAME.....	1
5	PFOZZ	81487	23601-00160	WASHER, FLAT TUBE TO FRAME.....	1
6	XDOZZ	24617	105244	CLAMP TUBE TO FRAME.....	1
7	PAOZZ	05643	NP5002030	TUBE, BENT, METALLIC.....	2
8	XDOZZ	24617	140311	ELBOW, BALL SLEEVE TUBE TO FRAME.....	2
9	XDOZZ	24617	445390	NUT TUBE TO FRAME.....	1
10	PAOZZ	96906	MS35691-49	NUT, PLAIN, HEXAGON CHAIN OILER TO SUPPORT.....	1
11	XDOZZ	24617	446505	WASHER, FLAT CHAIN OILER TO SUPPORT.....	1

END OF FIGURE

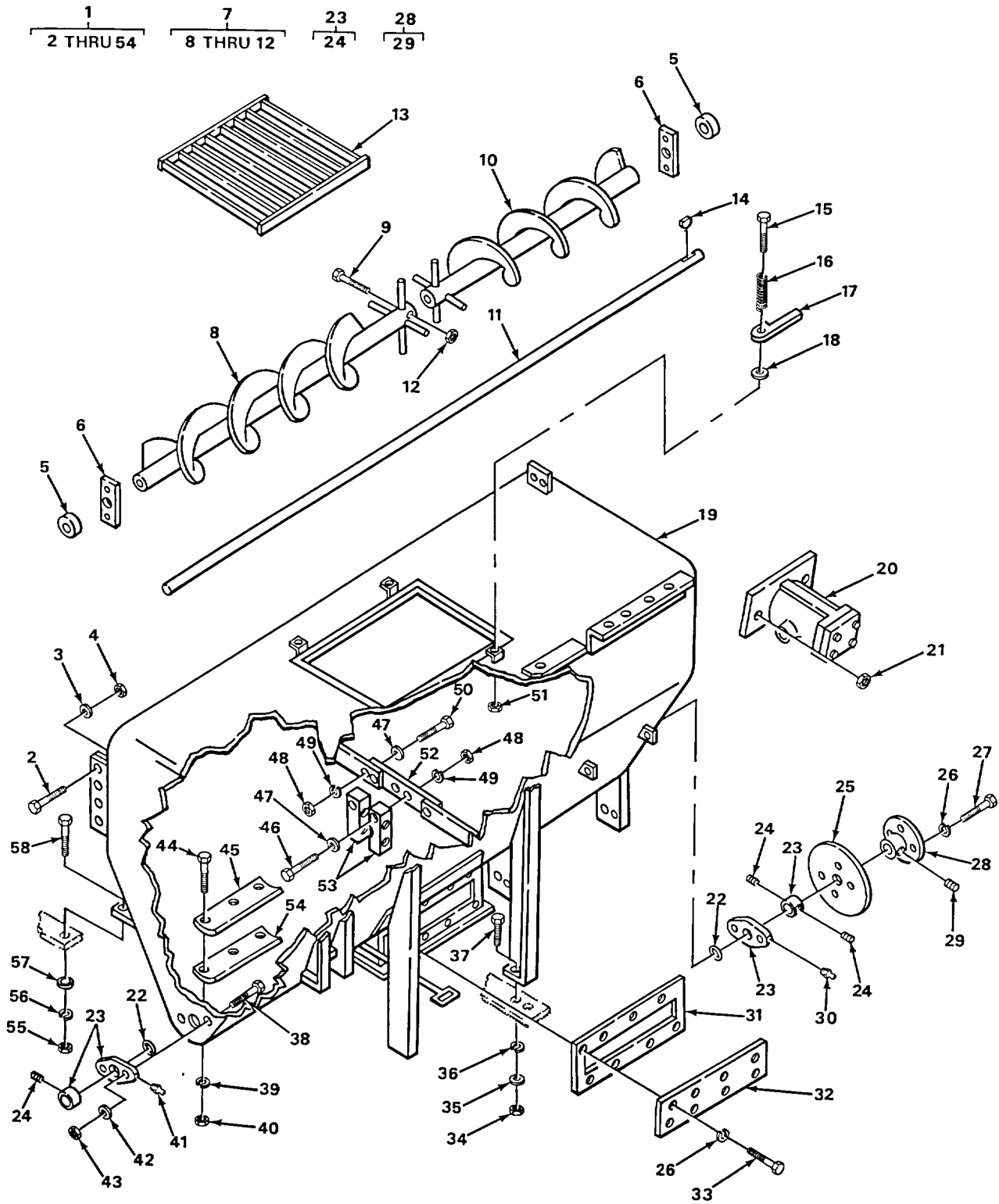

TA502001

FIGURE 53. CEMENT BIN ASSEMBLY.

SECTION II

TM5-3895-372-24P

(1) ITEM NO	(2) SMR CODE	(3) FSCM	(4) PART NUMBER	(5) DESCRIPTION AND USABLE UN CODES(UOC)	(6) QTY
GROUP 7309 VANE OR SCREW FEEDERS OR CONVEYORS					
FIG. 53 CEMENT BIN ASSEMBLY					
1	XDFFF	05643	NP3817072	CEMENT BIN ASSEMBLY	1
2	PAFZZ	96906	MS18154-113	.SCREW,CAP,HEXAGON H CEMENT BIN TO SAND AND STONE BIN	8
3	PAFZZ	96906	MS27183-19	.WASHER,FLAT CEMENT BIN TO SAND AND STONE BIN	8
4	PAFZZ	24617	274209	.NUT,SELF-LOCKING,HE CEMENT BIN TO SAND AND STONE BIN	8
5	PAFZZ	05643	N55009001	.SEAL,PLAIN ENCASED CEMENT BIN ASSEMBLY	2
6	XDFZZ	05643	NP2101000	.PLATE,RETAINING CEMENT BIN ASSEMBLY	2
7	XDFFF	05643	NP2384000	.AUGER ASSEMBLY CEMENT BIN ASSEMBLY	1
8	PBFZZ	05643	NP2380000	..AUGER,CONCRETE MIXE CEMENT BIN ASSEMBLY	1
9	PAFZZ	96906	MS90725-95	..SCREW,CAP,HEXAGON H AUGERS TO SHAFT	2
10	PBFZZ	05643	NP2381000	..AUGER,CONCRETE MIXE CEMENT BIN ASSEMBLY	1
11	PBFZZ	05643	NP2388000	..SHAFT,STRAIGHT	1
12	PAFZZ	24617	9419451	.NUT,SELF-LOCKING,HE LATCH TO BIN	2
13	PAOZZ	05643	NP2612001	.GRATE,CEMENT BIN	1
14	PAFZZ	05643	NP5060009	.KEY,MACHINE BUSHING AND SPROCKET TO AUGER	1
15	PAFZZ	96906	MS90725-97	.SCREW,CAP,HEXAGON H LATCH TO BIN	4
16	PAFZZ	05643	NP5035009	.SPRING,HELICAL,COMP	4
17	PAFZZ	05643	NP2817001	.LATCH,CEMENT BIN,RI	2
17	PAFZZ	05643	NP2817004	.LATCH CEMENT BIN,LEFT HAND	2
18	XDFZZ	05643	NP3390000	. SPACER,LATCH CEMENT BIN ASSEMBLY	4
19	XDFFF	05643	NP3317000	.CEMENT BIN	1
20	PAOZZ	05643	NP5001002	.VIBRATOR,CCNCRETE	2
21	PAOZZ	24617	9414074	.NUT,SELF-LOCKING,HE VIBRATOR TO CEMENT BIN	4
22	PAFZZ	05643	NP5009004	.PACKING,PREFORMED	2
23	PAFZZ	81076	NP5007003	.BEARING,SLEEVE	2
24	PAFZZ	96906	MS51973-50	. . SETSCREW	2
25	PBFZZ	05643	NP5004010	. SPROCKET WHEEL CEMENT BIN ASSEMBLY	1
26	PAFZZ	96906	MS35338-8	. WASHER,LOCK	9
27	PAFZZ	96906	MS90727-66	. SCREW,CAP,HEXAGON H BUSHING TO SPROCKET	3
28	PAFZZ	05643	NP5019005	.BUSHING	1
29	PAFZZ	96906	MS51963-50	. . SETSCREW	3
30	XDOZZ	24617	271282	.FITTING,LUBRICATION	1
31	PAFZZ	05643	NP2392000	.GASKET CEMENT BIN ASSEMBLY	1
32	XDFZZ	05643	NP2391000	.COVER,ACCESS CEMENT BIN ASSEMBLY	1
33	PAFZZ	24617	100135	.BOLT,MACHINE COVER TO BIN	6
34	PAFZZ	96906	MS35690-704	.NUT,PLAIN,HEXAGON BIN TO FRAME	4
35	PAFZZ	96906	MS27183-16	. WASHER,FLAT BIN TO FRAME	4

SECTION II		TM5-3895-372-24P			
(1)	(2)	(3)	(4)	(5)	(6)
ITEM NO	SMR CODE	FSCM	PART NUMBER	DESCRIPTION AND USABLE ON CODES(UOC)	QTY
36	PAFZZ	96906	MS35338-47	. WASHER,LOCK BIN TO FRAME	4
37	PAFZZ	96906	MS90728-89	.SCREW,CAP,HEXAGON H	4
38	PAFZZ	96906	MS90728-114	.SCREW,CAP,HEXAGON H BEARING TO CEMENT BIN	4
39	PAOZZ	96906	MS35338-44	.WASHER,LOCK AIR PAD SCREEN TO BIN.	12
40	PAOZZ	96906	MS51967-2	.NUT,PLAIN,HEXAGON AIR PAD SCREEN TO BIN	12
41	PAOZZ	96906	MS15003-1	.FITTING,LUBRICATION STRAIGHT	1
42	PAFZZ	96906	MS27183-18	.WASHER,FLAT BEARING TO CEMENT BIN.	4
43	PAFZZ	24617	9413509	.NUT,PLAIN,HEXAGON BEARING TO CEMENT BIN	4
44	PAOZZ	96906	MS35190-291	.SCREW,MACHINE AIR PAD SCREEN TO BIN	12
45	PAOZZ	05643	NP2097000	.SCREEN,CEMENT MIXER	2
46	PAFZZ	96906	MS90728-73	.SCREW,CAP,HEXAGON H WOOD BEARING TO BEARING MOUNT	4
47	PAFZZ	96906	MS27183-14	.WASHER,FLAT WOOD BEARING TO BEARING MOUNT	8
48	PAFZZ	24617	274993	.NUT,SELF-LOCKING,HE WOOD BEARING TO BEARING MOUNT	8
49	PAFZZ	96906	MS35338-46	. WASHER,LOCK	8
50	PAFZZ	96906	MS90728-62	.SCREW,CAP,HEXAGON H BEARING MOUNTS	4
51	PAFZZ	24617	9419451	.NUT,SELF-LOCKING,HE	4
52	PAFZZ	05643	NP2157000	.BEARING BLOCK,MOUNT CEMENT BIN ASSEMBLY	1
53	PAFZZ	05643	NP2155000	.BEARING,SLEEVE	1
54	PAOZZ	81076	NP5033034	.FILTER ELEMENT,FLUI	2
55	PAFZZ	24617	102638	NUT,PLAIN,HEXAGON CEMENT BIN TO SAND AND STONE BIN	4
56	PAFZZ	96906	MS35338-49	WASHER,LOCK CEMENT BIN TO SAND AND STONE BIN	4
57	PAFZZ	24617	130998	WASHER,FLAT CEMENT BIN TO SAND AND STONE BIN	4
58	PAFZZ	96906	MS90725-138	SCREW,CAP,HEXAGON H CEMENT BIN TO SAND AND STONE BIN	4

END OF FIGURE

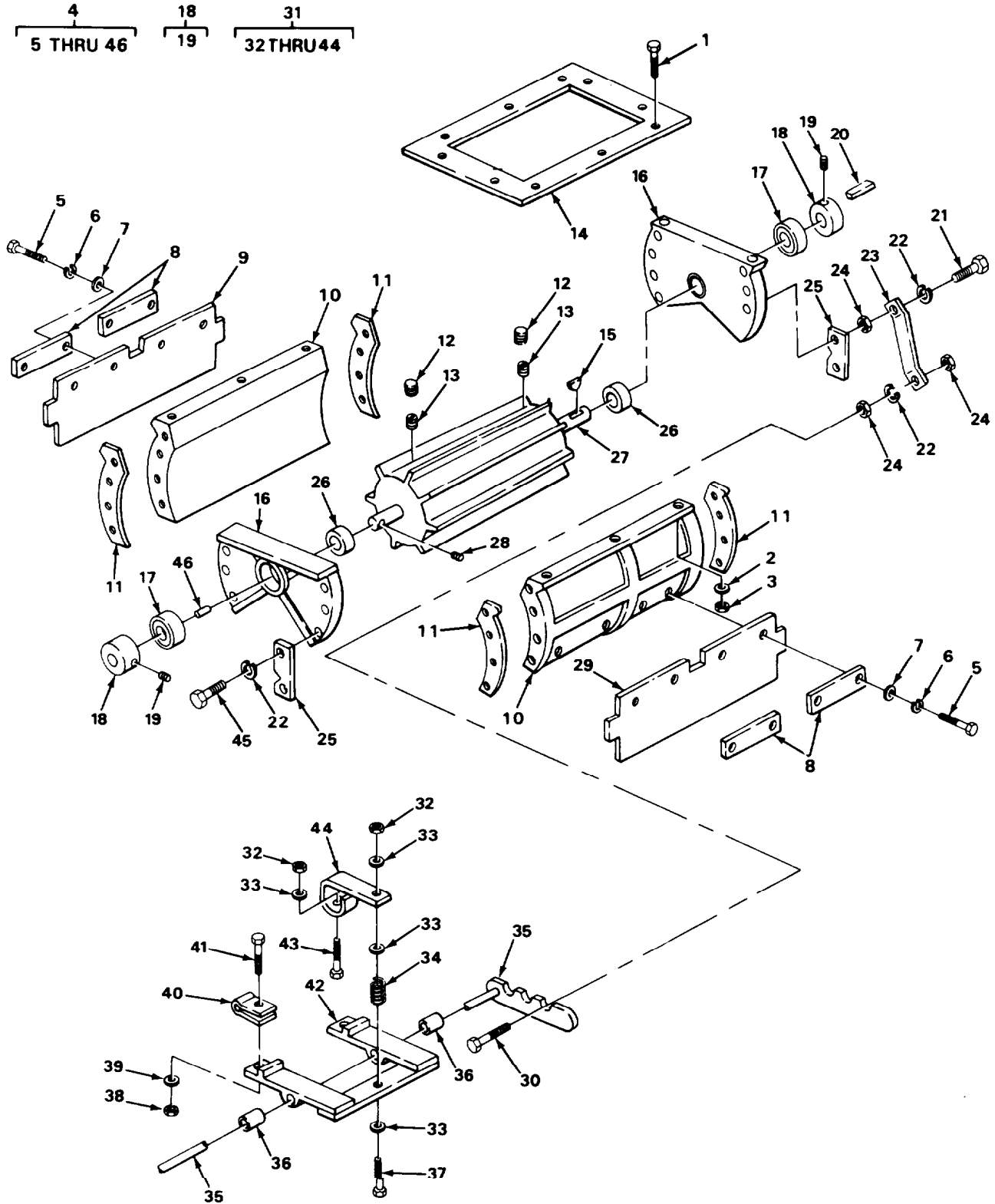

TA502002

FIGURE 54. CEMENT FEEDER AND METERING WHEEL.

SECTION II		TM5-3895-372-24P				
(1)	(2)	(3)	(4)		(5)	(6)
ITEM	SMR		PART			
NO	CODE	FSCM	NUMBER		DESCRIPTION AND USABLE ON CODES(UOC)	QTY
GROUP 7309 VANE OR SCREW FEEDERS OR CONVEYORS FIG. 54 CEMENT FEEDER AND METERING WHEEL						
1	PAFZZ	96906	MS90728-65		SCREW,CAP,HEXAGON H	10
2	PAFZZ	96906	MS35338-46		WASHER,LOCK	10
3	PAFZZ	24617	274993		NUT,SELF-LOCKING,HE	10
4	PAFFF	05643	NS2984000		CEMENT FEEDER AND M WHEEL	1
5	PAFZZ	96906	MS51849-96		.SCREW,MACHINE	8
6	PAFZZ	96906	MS35338-44		.WASHER,LOCK	8
7	PAFZZ	96906	MS-27183-10		.WASHER,FLAT	8
8	XDFZZ	05643	CM-2452-1A		.CLAMP,DUST SHIELD	4
9	XDFZZ	05643	CM-2452-4A		.SHIELD,DUST-REAR	1
10	XDFZZ	05643	CM-2537-C		.SIDE,PLATE	2
11	PAFZZ	05643	NP2945-001		.GASKET	V
11	PAFZZ	05643	CM-2945-B-1-2		.GASKET	V
12	PAFZZ	45152	EE41983		.PLUG,PIPE	2
13	PAFZZ	96906	MS51963-83		.SETSCREW	2
14	PAFZZ	05643	NP2356000		.GASKET TOP	1
15	PAFZZ	96906	MS35756-22		.KEY,WOODRUFF	1
16	XDFZZ	05643	CM-2920-D		.END PLATE	2
17	PAFZZ	08162	C SLF-20L		.BEARING,BALL,ANNULA WHEEL	2
18	PAFZZ	05643	NP5031003		.COLLAR,SHAFT	2
19	PAFZZ	96906	MS51973-73		. . SETSCREW	1
20	PAFZZ	05643	NP5060006		.KEY,MACHINE	1
21	PAFZZ	96906	MS90728-39		.BOLT,MACHINE TINE SHAFT LINK	1
22	PAFZZ	96906	MS35338-45		. WASHER,LOCK TINE SHAFT LINK	17
23	XDFZZ	05643	CM-2884-2A		.TINE SHAFT LINK	1
24	PAFZZ	96906	MS35691-9		.NUT,PLAIN,HEXAGON	3
25	XDFZZ	05643	CM-2944-A		. TINE BAR SUPPORT	2
26	PAFZZ	05643	N95009001		. SEAL,PLAIN ENCASED	2
27	XDFZZ	05643	NS2603001		. WHEEL,METERING CEMENT FEEDER	1
28	PAFZZ	96906	MS51965-52		.SETSCREW	1
29	XDFZZ	05643	CM-2452-3A		.SHIELD,DUST-FRONT	1
30	PAFZZ	96906	MS90728-38		.BOLT,MACHINE TINE SHAFT LINK	1
31	XDFZZ	05643	NS3732000		.HAMMER ASSEMBLY	1
32	PAFZZ	96906	MS35690-404		..NUT,PLAIN,HEXAGON	2
33	PAFZZ	96906	MS27183-10		..WASHER,FLAT	4
34	PAFZZ	05643	NP5035013		..SPRING,HELICAL,COMP	1
35	PAFZZ	05643	CM-2884-A		..SHAFT BAR,CEMENT FE	1
36	PAFZZ	05643	NP5034013		..BUSHING,SLEEVE	2
37	PAFZZ	96906	MS90728-13		..SCREW,CAP,HEXAGON H	1
38	PAOZZ	96906	MS51967-5		..NUT,PLAIN,HEXAGON INSERT TO FRAME	2
39	PAOZZ	96906	MS27183-12		..WASHER,FLAT INSERT TO FRAME	2
40	PAOZZ	05643	NP3732002		. . INSERT,HAMMER FRAME	2
41	PAOZZ	24617	100122		..BOLT,MACHINE INSERT TO FRAME	2
42	PAFZZ	05643	NP3732001		. .FRAME,HAMMER ASSEMB	1
43	PAFZZ	96906	MS90728-13		..SCREW,CAP,HEXAGON H	1
44	PAFZZ	05643	NP3732003		..PIVOT ARM,METERING	1
45	PAFZZ	96906	MS90728-36		.BOLT,MACHINE	15
46	PAFZZ	05643	NP 2624 004		.COUPLING,METER DRIV	1

END OF FIGURE

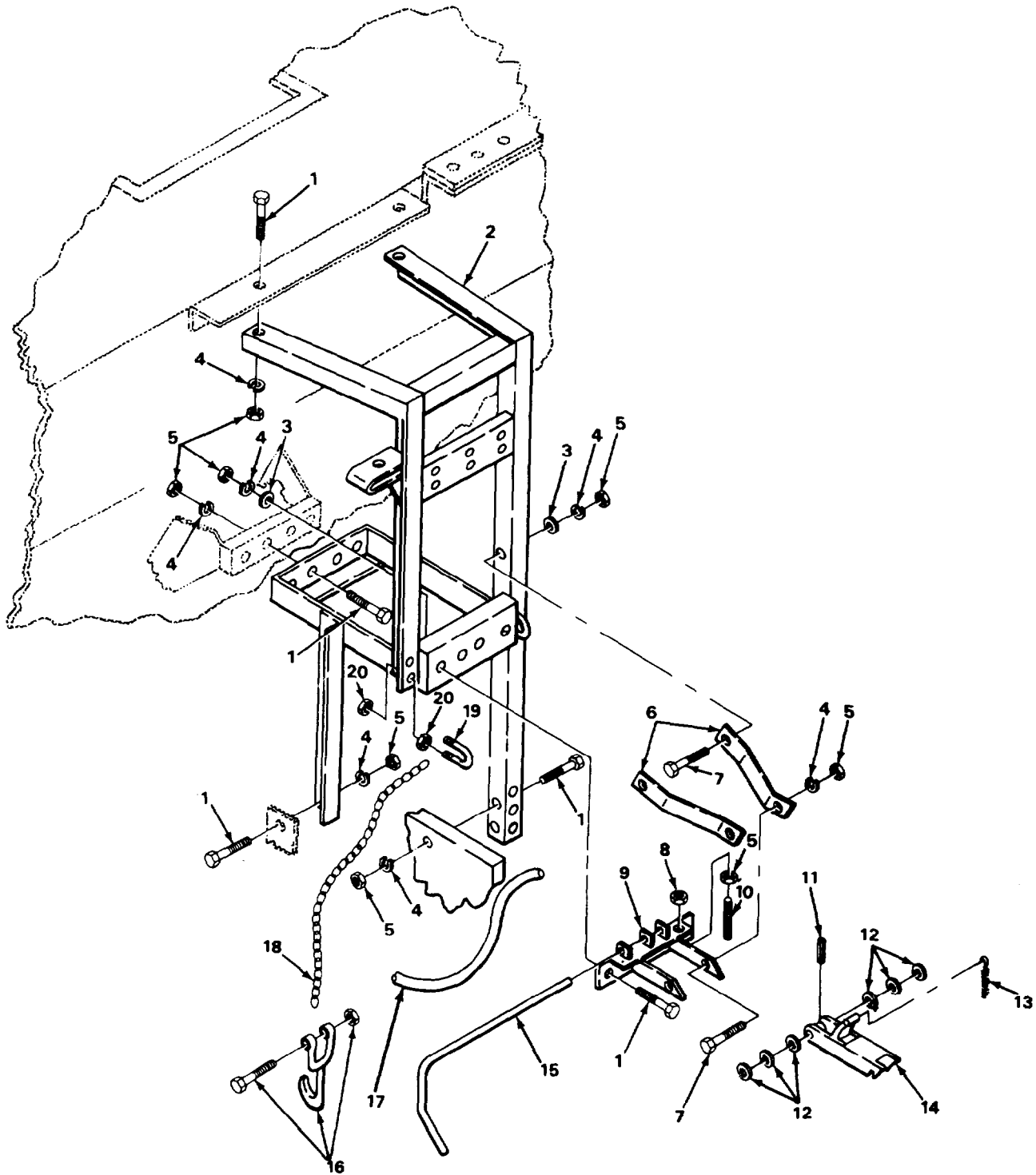

TA502003

FIGURE 55. MIXING TROUGH ASSEMBLY MOUNTING.

SECTION II		TM5-3895-372-24P			(5)	(6)
(1)	(2)	(3)	(4)			
ITEM	SMR		PART			
NO	CODE	FSCM	NUMBER	DESCRIPTION AND USABLE ON CODES(UOC)	QTY	
				GROUP 7312 FEEDER OR CONVEYOR DISCHARGE		
				FIG. 55 MIXING TROUGH ASSEMBLY MOUNTING		
1	PAFZZ	96906	MS90728-114	SCREW,CAP,HEXAGON H	13	
2	XDFZZ	05643	NP3193000	FRAME	1	
3	PAFZZ	96906	MS27183-18	WASHER,FLAT	6	
4	PAFZZ	96906	MS35338-48	WASHER,LOCK	17	
5	PAFZZ	96906	MS51967-14	NUT,PLAIN,HEXAGON	17	
6	XDFZZ	05643	NP3549008	BRACE,HITCH	2	
7	PAFZZ	96906	MS51095-416	SCREW,CAP,HEXAGON H	4	
8	PAFZZ	24617	120376	NUT,PLAIN,HEXAGON	2	
9	XDFZZ	05643	NP3549013	SUPPORT HITCH AND HANDLE	1	
10	PAFZZ	05643	NP2917000	PIN,STRAIGHT,THREAD	1	
11	PAFZZ	34623	9424876	PIN,SPRING	1	
12	PAFZZ	96906	MS27183-24	WASHER,FLAT	6	
13	PAFZZ	05643	NP5035008	SPRING,HELICAL,COMP	1	
14	PBFZZ	05643	NP3549002	ARM,LOCKING TROUGH	1	
15	XDFZZ	05643	NP2417003	HANDLE	1	
16	PAFZZ	05643	NP5026018	HOOK SAFTY CHAIN	1	
17	PAFZZ	05643	NP5015033	HOSE,NONMETALLIC	1	
18	PAFZZ	80535	014-0403	CHAIN,WELDED	1	
19	PAFZZ	05643	NP5043016	BOLT,U	1	
20	PAFZZ	96906	MS51967-8	NUT,PLAIN,HEXAGON	4	

END OF FIGURE

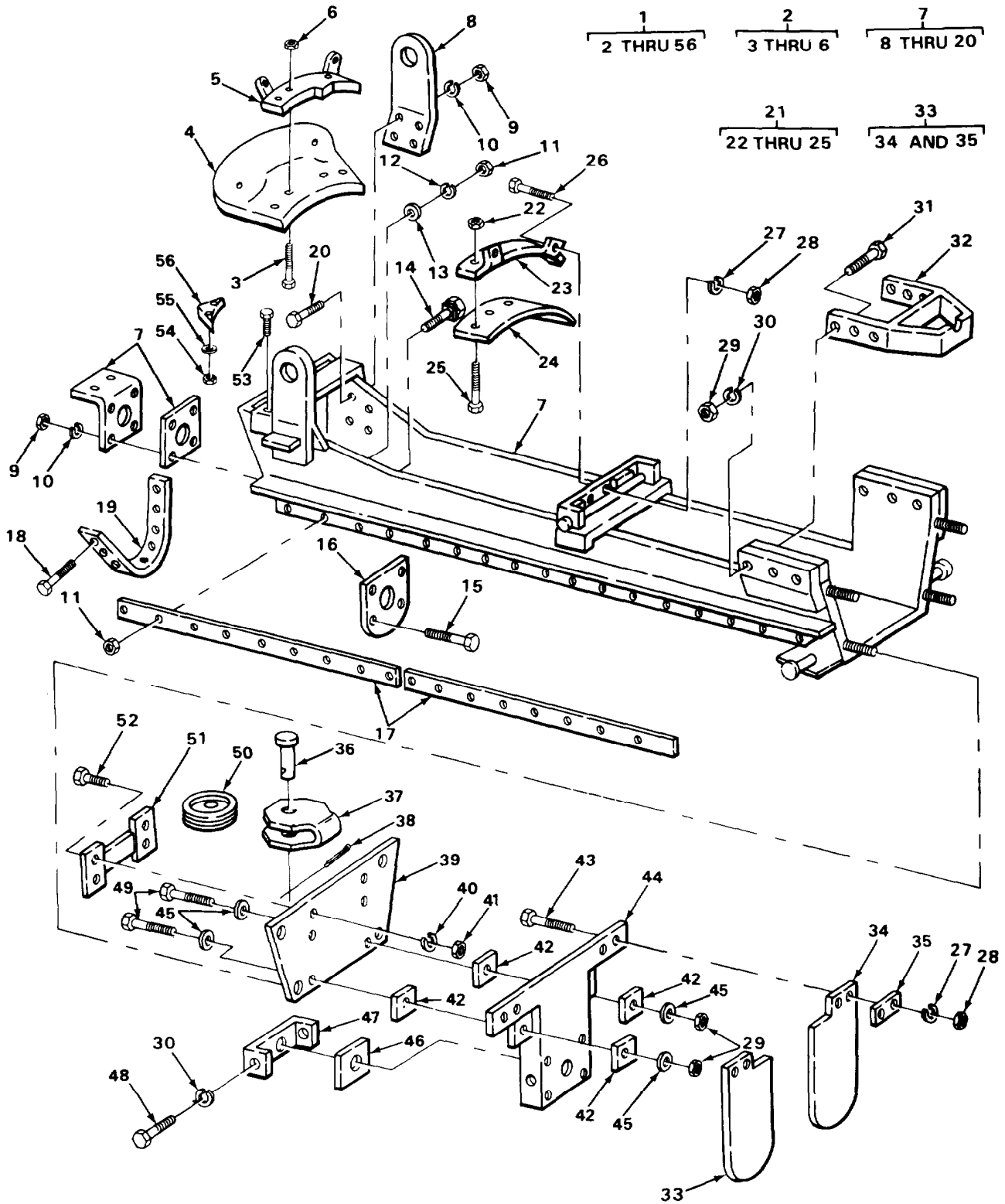

TA502004

FIGURE 56. MIXING TROUGH ASSEMBLY, GUARD, PULLEY AND BAFFLE.

SECTION II

TM 5-3895-372-24PC01

(1) ITEM NO	(2) SMR CODE	(3) CAGEC	(4) PART NUMBER	(5) DESCRIPTION AND USABLE ON CODES (UOC)	(6) QTY	
				GROUP 7312 FEEDER OR CONVEYOR DISCHARGE		
				FIG. 56 MIXING TROUGH ASSEMBLY, GUARD, PULLEY AND BAFFLE		
*	1	XDOOO	81076	NS3739007	MIXING TROUGH ASSEMBLY.....	1
*	2	XDOOO	81076	NS3523016	.GUARD, TROUGH-FRONT.....	1
	3	PAOZZ	05643	NP5043038	..SCREW COVER TO TROUGH GUARD.....	6
*	4	PAOZZ	05643	NP3523014	..TROUGH GUARD, RUBBER.....	1
*	5	XDOZZ	81076	NP3523007	..FRAME, TROUGH GUARD.....	1
*	6	PFOZZ	24617	274425	..NUT, PLAIN, HEXAGON COVER TO TROUGH GUARD.....	6
	7	PBOOO	50663	NP3276000	..TRAUGH ASSEMBLY, CON.....	1
*	8	XDOZZ	81076	NP3159003	..BRACKET, HANGER-RH MIXING TROUGH ASSEMBLY.....	1
	9	PAOZZ	96906	MS51967-8	..NUT, PLAIN, HEXAGON.....	4
	10	PAOZZ	96906	MS35338-46	..WASHER, LOCK.....	4
	11	PAOZZ	96906	MS51967-2	..NUT, PLAIN, HEXAGON PART OF KIT P/N NP3013000 PART OF KIT P/N NP292300.....	45
	12	PAOZZ	96906	MS35338-44	..WASHER, LOCK PART OF KIT P/N NP3013000 PART OF KIT P/N NP292300.....	11
	13	PAOZZ	96906	MS-27183-10	..WASHER, FLAT.....	11
	14	PAOZZ	96906	MS35751-17	..BOLT, SQUARE NECK.....	34
	15	PAOZZ	05643	NP 5043 035	..SCREW.....	4
	16	XDOZZ	05643	NP3131001	..PLATE, BACK-UP MIXING TROUGH ASSEMBLY.....	1
	17	XDOZZ	05643	NP3131002	..BAR, CLAMPING MIXING TROUGH ASSEMBLY.....	2
	18	PAOZZ	96906	MS90728-12	..SCREW, CAP, HEXAGON H.....	11
	19	XDOZZ	05643	NP3276005	..BAND, CLAMPING MIXING TROUGH ASSEMBLY.....	1
	20	PAOZZ	24617	9415838	..SCREW, CAP, HEXAGON H.....	4
	21	XDOOO	05643	NS3523015	.GUARD-TROUGH-MIDDLE.....	1
*	22	PAOZZ	24617	274425	..NUT, PLAIN, HEXAGON.....	4
	23	XDOZZ	05643	NP3523008	..FRAME, TROUGH.....	1
	24	PAOZZ	05643	NP3523010	..TROUGH, GUARD, RUBBER.....	1
	25	PAOZZ	05643	NP5043038	..SCREW.....	4
	26	PAOZZ	56161	9415837	..SCREW, CAP, HEXAGON H.....	2
	27	PAOZZ	96906	MS35338-46	.WASHER, LOCK.....	6
	28	PAOZZ	96906	MS51967-8	.NUT, PLAIN, HEXAGON.....	6
*	29	PAOZZ	96906	MS51967-14	.NUT, PLAIN, HEXAGON.....	8
	30	PAOZZ	96906	MS35338-48	.WASHER, LOCK.....	8
	31	PAOZZ	96906	MS18154-114	.SCREW, CAP, HEXAGON H.....	6
	32	XDOZZ	05643	NP3754001	.HANGER, CHUTE MIXING TROUGH ASSEMBLY.....	1
	33	XDOOO	05643	NS3739010	.BAFFLE ASSEMBLY MIXING TROUGH ASSEMBLY.....	1
*	34	PFOZZ	05643	NP3739011	..BAFFLE, RUBBER.....	2
	35	XDOZZ	05643	NP3739005	..STRIP, RETAINER.....	2
	36	XDOZZ	05643	NP5046014	.PIN, STRAIGHT, HEADED.....	1
	37	XDOZZ	05643	NP3595000	.HOUSING, PULLEY MIXING TROUGH.....	1

SECTION II

TM 5-3895-372-24PC01

(1) ITEM NO	(2) SMR CODE	(3) CAGEC	(4) PART NUMBER	(5) DESCRIPTION AND USABLE ON CODES (UOC)	(6) QTY
				ASSEMBLY.....	
38	PAOZZ	96906	MS24665-353	.PIN, COTTER.....	1
39	XDOZZ	05643	NP3767006	.PLATE, END.....	1
40	PAOZZ	24617	9420102	.WASHER, LOCK.....	8
41	PAOZZ	96906	MS51967-11	.NUT, PLAIN, HEXAGON.....	8
* 42	PAOZZ	05643	NP3767003	.GASKET.....	4
43	PAOZZ	24617	9415838	.SCREW, CAP, HEXAGON H.....	4
44	PAOZZ	05643	NP376700T	.MOUNT, RESILIENT MIXING TROUGH.....	1
				ASSEMBLY.....	
45	PAOZZ	96906	MSZ7183-18	.WASHER, FLAT.....	4
* 46	PAOZZ	05643	NP 3739 002	.GASKET.....	1
47	XDOZZ	05643	NP3739001	.RETAINER, SEAL.....	1
48	PAOZZ	96906	MS90725-3	.SCREW, CAP, HEXAGON H.....	2
49	PAOZZ	24617	455003	.SCREW, CAP, HEXAGON H.....	2
50	PAOZZ	05643	NP5018088	.PULLEY, GROOVE MIXING TROUGH.....	1
				ASSEMBLY.....	
51	XDOZZ	05643	NP3431005	.BRACKET, PULLEY.....	1
52	PAOZZ	96906	MS90728-85	.SCREW, CAP, HEXAGON H.....	4
* 53	PAOZZ	96906	MS51849-96	.SCREW, MACHINE.....	4
54	PAOZZ	96906	MS51967-2	.NUT, PLAIN, HEXAGON PART OF KIT P/N.....	4
				NP3013000 PART OF KIT P/N NP292300.....	
55	PAOZZ	96906	MS-27183-10	.WASHER, FLAT.....	4
* 56	PAOZZ	05643	NP9008009	.ENCLOSURE TROUGH CO RUBBER.....	2

END OF FIGURE

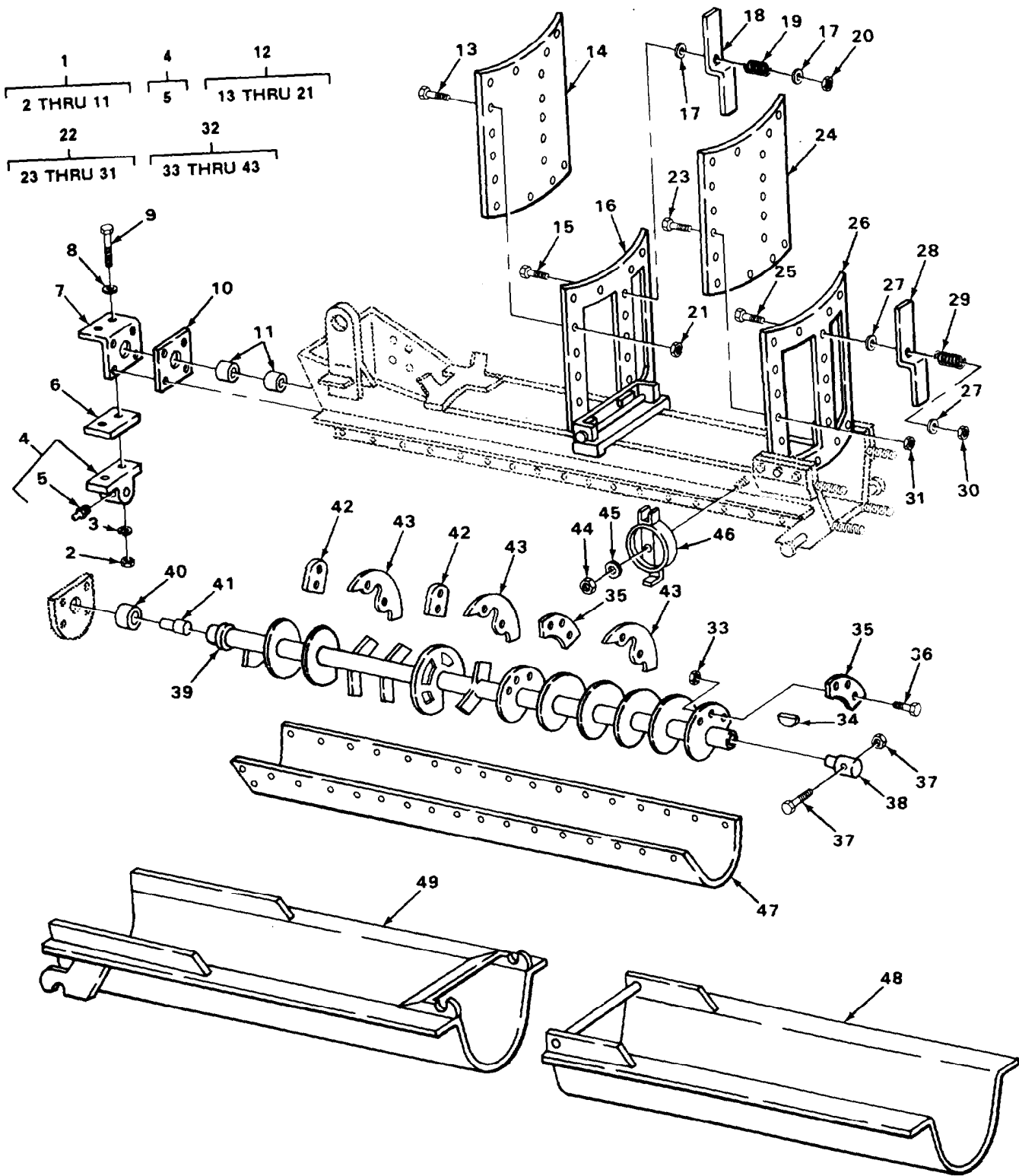

TA226917

FIGURE 57. MIXING TROUGH ASSEMBLY, AUGER AND BOTTOM TROUGH.

SECTION II

TM 5-3895-372-24PC01

(1) ITEM NO	(2) SMR CODE	(3) CAGEC	(4) PART NUMBER	(5) DESCRIPTION AND USABLE ON CODES (UOC)	(6) QTY
GROUP 7312 FEEDER OR CONVEYOR DISCHARGE					
FIG. 57 MIXING TROUGH ASSEMBLY, AUGER AND BOTTOM TROUGH					
* 1	PFOZZ	55683	686- NS3738004	AUGER BEARING ASSEM ASSEMBLY	1
2	PAOZZ	24617	9413509	.NUT, PLAIN, HEXAGON PILLOW BLOCK TO ANGLE BRACKET.....	2
3	PAOZZ	96906	MS35338-48	.WASHER, LOCK PILLOW BLOCK TO ANGLE BRACKET.....	2
4	PAOZZ	71956	056032	.BEARING UNIT, ROLLER.....	1
5	PAOZZ	96906	MS15003-1	.FITTING, LUBRICATION.....	1
6	PAOZZ	05643	NP3738002	.SPACER, PLATE	1
7	XDOZZ	05643	NP3738000	.BRACKET, ANGLE BEARING AND SEAL.....	1
8	PAOZZ	96906	MS27183-18	.WASHER, FLAT	2
9	PAOZZ	96906	MS90728-117	.SCREW, CAP, HEXAGON H.....	2
10	PAOZZ	05643	NP2704000	.GASKET MIXING TROUGH ASSEMBLY	1
11	PAOZZ	80201	17310	.SEAL, PLAIN ENCASED.....	2
12	XDOOO	05643	NS3523001	.GUARD, TROUGH-FRONT.....	1
13	PAOZZ	05643	NP5043038	.SCREW COVER TO TROUGH GUARD.....	18
* 14	PAOZZ	05643	NP3523 005	.GUARD, TROUGH, RUBBER.....	1
15	PAOZZ	82366	67-50361	.SCREW, CAP, HEXAGON H HANDLE AND SPRING TO TROUGH GUARD.....	1
16	XDOZZ	05643	NP3523003	.FRAME, TROUGH GUARD.....	1
17	PAOZZ	96906	MS27183-14	.WASHER, FLAT HANDLE AND SPRING TO TROUGH GUARD	2
18	KDOZZ	05643	NP3523006	.HANDLE, TROUGH GUARD.....	1
19	PAOZZ	05643	NP5035009	.SPRING, HELICAL, COMP.....	1
20	PAOZZ	96906	MS51967-8	.NUT, PLAIN, HEXAGON HANDLE AND SPRING TO TROUGH GUARD.....	1
* 21	PAOZZ	24617	274425	.NUT, PLAIN, HEXAGON COVER TO TROUGH GUARD.....	18
22	XDOOO	05643	NS3523000	.GUARD, TROUGH-REAR.....	1
23	PAOZZ	05643	NP5043038	.SCREW COVER TO TROUGH GUARD.....	22
* 24	PAOZZ	05643	NP3523004	.COVER, MIXING TROUGH.....	1
25	PAOZZ	82366	67-50361	.SCREW, CAP, HEXAGON H HANDLE AND SPRING TO TROUGH GUARD.....	1
26	XDOZZ	05643	NP3523002	.FRAME, TROUGH GUARD.....	1
27	PAOZZ	96906	MS27183-14	.WASHER, FLAT HANDLE AND SPRING TO TROUGH GUARD	2
28	XDOZZ	05643	NP3523006	.HANDLE, TROUGH GUARD.....	1
29	PAOZZ	05643	NP5035009	.SPRING, HELICAL, COMP.....	1
30	PAOZZ	96906	MS51967-8	.NUT, PLAIN, HEXAGON HANDLE AND SPRING TO TROUGH GUARD.....	1
* 31	PFOZZ	24617	274425	.NUT, PLAIN, HEXAGON COVER TO TROUGH GUARD.....	22
* 32	PBOOO	81076	NP3426000	.AUGER ASSEMBLY, STAN MIXING TROUGH ASSEMBLY.....	1
33	PAOZZ	24617	443333	.NUT, SELF-LOCKING, HE PART OF KIT P/N NS3427001	93
34	PAOZZ	05643	NP5060047	.KEY, MACHINE	1

SECTION II

TM 5-3895-372-24PC01

(1) ITEM NO	(2) SMR CODE	(3) CAGEC	(4) PART NUMBER	(5) DESCRIPTION AND USABLE ON CODES (UOC)	(6) QTY
35	PAOZZ	05643	NP27450011	.PLATE, WEAR AUGER-MI PART OF KIT P/N..... NS3427001	7
36	PAOZZ	96906	MS35190-306	.SCREW, MACHINE PART OF KIT P/N..... NS3427001	93
37	PAOZZ	05643	NP5043021	.SCREW AND NUT ASSEMBLY	2
38	PAOZZ	81076	NP3352002	.BUSHING, SLEEVE.....	1
* 39	PBOZZ	05643	NP3426001	.AUGER, WELDMENT.....	1
40	PAOZZ	05643	NP5033056	.BUSHING, SLEEVE.....	1
41	PAOZZ	05643	NP3352003	.SHAFT, SHOULDERED.....	1
42	PAOZZ	05643	NP-2745-003	.TIP, AUGER PART OF KIT P/N NS3427001.....	26
43	PAOZZ	05643	NP2745002	.AUGER BLADE, STANDARD PART OF KIT P/N..... NS3427001	10
44	PAOZZ	96906	MS51967-2	NUT, PLAIN, HE XAGON PART OF KIT P/N..... NP3013000 PART OF KIT P/N NP292300.....	1
45	PAOZZ	96906	MS35338-44	WASHER, LOCK BIN TO FRAME PART OF KIT P/N NP3013000 PART OF KIT P/N NP292300	1
46	PAOZZ	05643	NP2379000	RACK ASSEMBLY, HOSE	1
* 47	PAOZZ	2F975	NP2186-000.	BOTTOM TROUGH, AUGER 7 FEET	1
* 48	PAOZZ	81076	NP2030001	CHUTE, SECOND EXTENS	1
* 49	PAOZZ	81076	NP2030-000	CHUTE, FIRST EXTENSI.....	1

END OF FIGURE

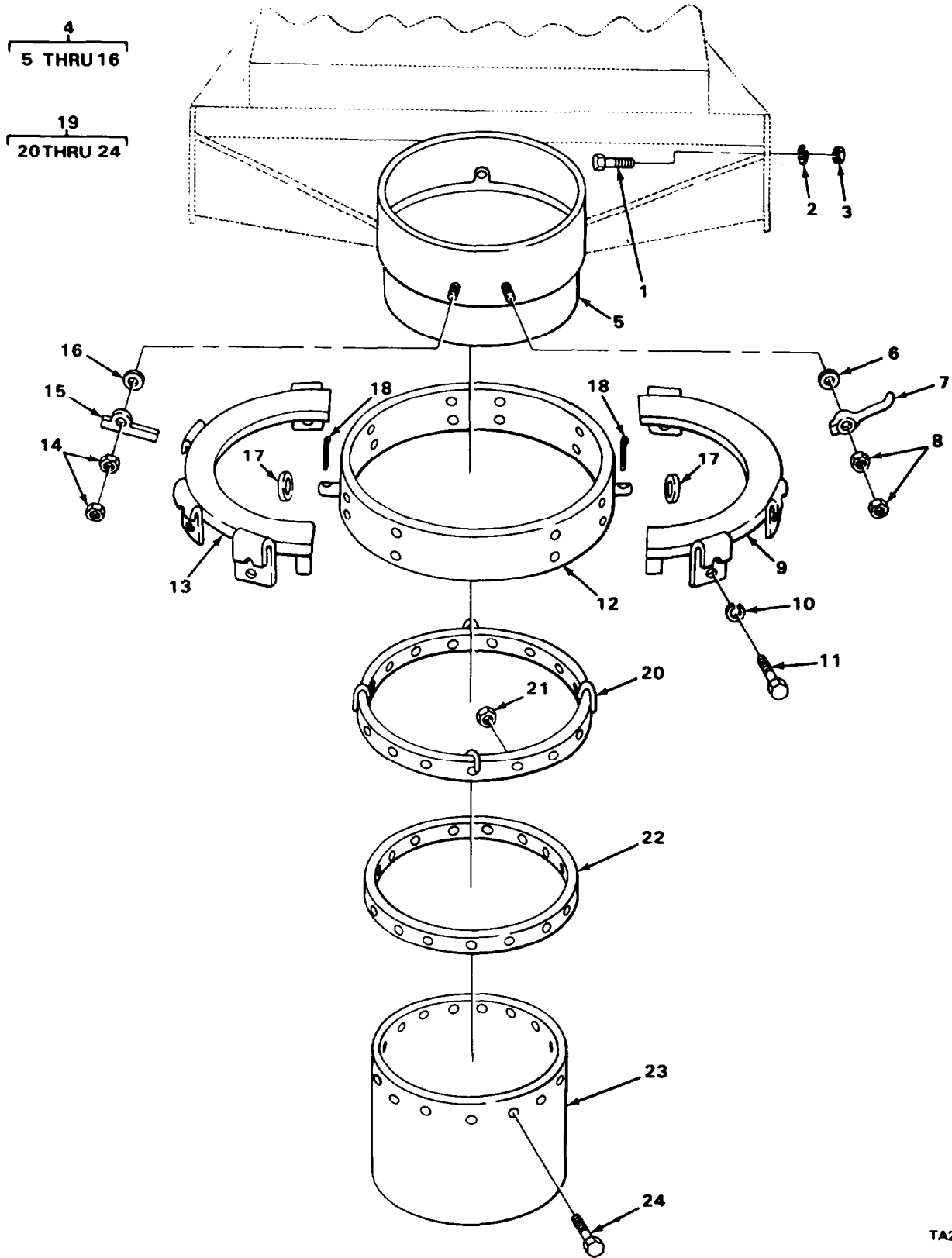

TA226918

FIGURE 58. DUST SHIELD FRAME AND RING ASSEMBLY.

SECTION II

TM5-3895-372-24P

(1) ITEM NO	(2) SMR CODE	(3) FSCM	(4) PART NUMBER	(5) DESCRIPTION AND USABLE ON CODES(UOC)	(6) QTY
				GROUP 7312 FEEDER OR CONVEYOR DISCHARGE	
				FIG. 58 DUST SHIELD FRAME AND RING ASSEMBLY	
1	PAOZZ	96906	MS90728-113	SCREW,CAP,HEXAGON H	8
2	PAOZZ	96906	MS35338-48	WASHER,LOCK	8
3	PAOZZ	96906	MS51967-14	NUT,PLAIN,HEXAGON	8
4	PBOOO	05643	NP3451001	FRAME AND RING ASSE	1
5	XDOZZ	05643	NP2404000	.FRAME,SWIVEL	1
6	PAOZZ	96906	MS27183-15	. WASHER,FLAT	1
7	PAOZZ	05643	NP2756001	.CLAMP,ECCENTRIC	1
8	PAOZZ	96906	MS51967-8	.NUT,PLAIN,HEXAGON	2
9	XDOZZ	05643	NP2924003	.RETAINER,RH	1
10	PAOZZ	96906	MS35338-8	.WASHER,LOCK	18
11	PAOZZ	96906	MS18154-58	. SCREW,CAP,HEXAGON H	18
12	PAOZZ	05643	NP2924000	.RING,SWIVEL	1
13	XDOZZ	05643	NP2924004	. RETAINER,LH	1
14	PAOZZ	96906	MS35691-33	.NUT,PLAIN,HEXAGON	2
15	PAOZZ	05643	NP2756002	.BRACKET,LOCK,ECCENT	1
16	PAOZZ	96906	MS27183-19	WASHER,FLAT	1
17	PAOZZ	24617	9429668	WASHER,FLAT	2
18	PAOZZ	96906	MS24665-498	PIN,COTTER	2
19	PBOOO	05643	NS2730005	SHIELD ASSEMBLY,DUS	1
20	XDOZZ	05643	NP2730001	.RING,OUTER	1
21	PAOZZ	96906	MS35690-404	.NUT,PLAIN,HEXAGON	13
22	XDOZZ	05643	NP2730002	.RING,INNER	1
23	PCOZZ	05643	NP2730004	.BOOT,DUST AND MOIST	1
24	PAOZZ	96906	MS35190-289	.SCREW,MACHINE	13

END OF FIGURE

20
21

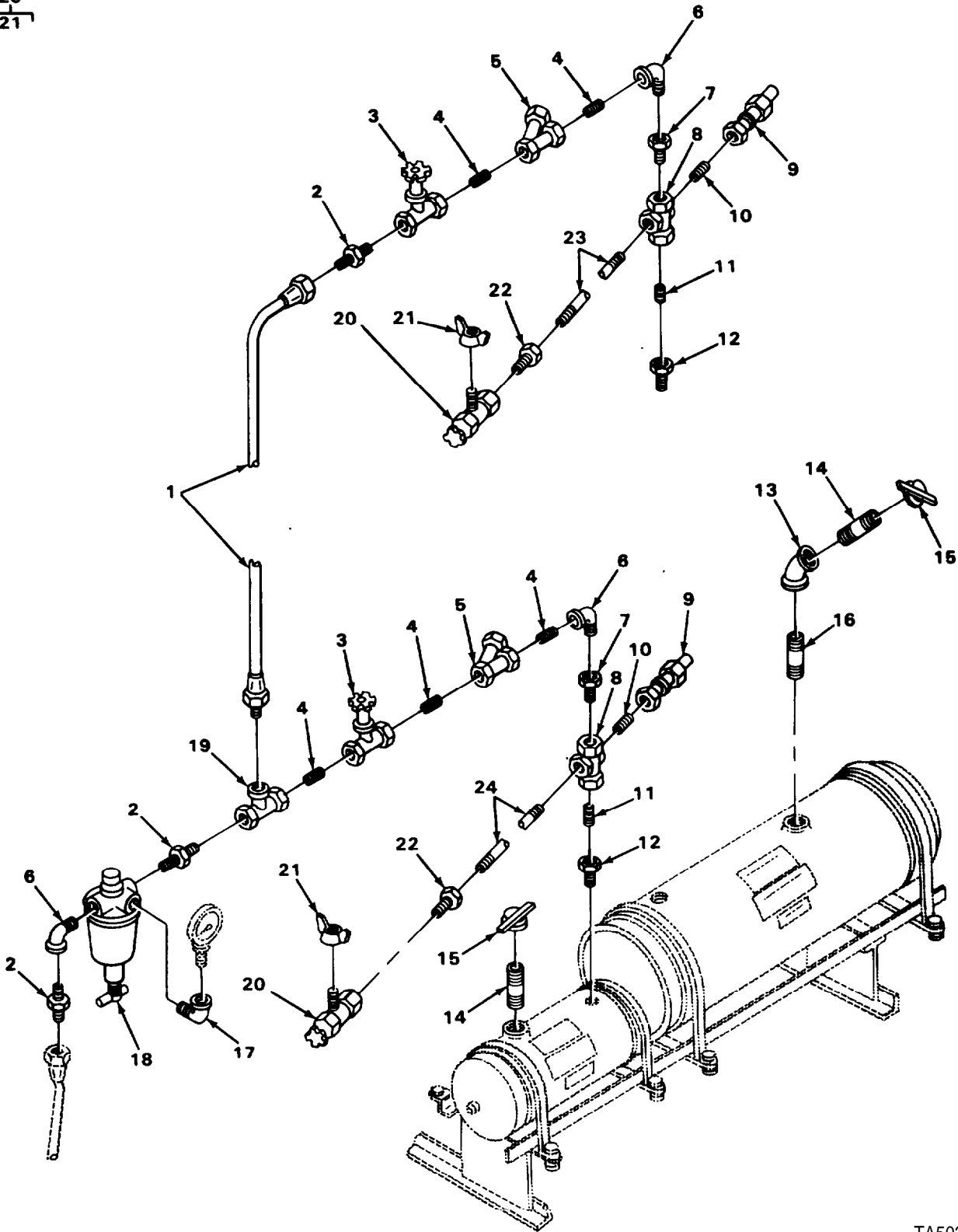

TA502080

FIGURE 59. LIQUID ADMIXTURE TANKS LINES AND FITTINGS, AIR SUPPLY.

SECTION II

TM 5-3895-372-24PC01

(1) ITEM NO	(2) SMR CODE	(3) CAGEC	(4) PART NUMBER	(5) DESCRIPTION AND USABLE ON CODES (UOC)	(6) QTY
GROUP 7318 TANKS, VALVES, FORMED HOSES, LINES, FITTINGS					
FIG. 59 LIQUID ADMIXTURE TANKS LINES AND FITTINGS, AIR SUPPLY					
1	PAOZZ	05643	NP5015036	HOSE ASSEMBLY, NONME	1
2	PAOZZ	19207	7350903	NIPPLE, PIPE	3
3	PAOZZ	05643	NP5029032	VALVE, GATE	2
4	PAOZZ	96906	MS51953-49	NIPPLE, PIPE	5
5	PAOZZ	05643	NP5029039	VALVE, CHECK.....	2
6	PAOZZ	19207	120063	ELBOW, PIPE	3
7	PAOZZ	24617	144039	BUSHING, PIPE	2
8	PAOZZ	05643	NP5053209	CROSS, PIPE	2
9	PAOZZ	05643	NP5029041	VALVE, SAFETY RELIEF.....	2
10	PAOZZ	96906	MS51953-9B	NIPPLE, PIPE	2
11	PAOZZ	72582	121208	NIPPLE, PIPE	2
12	PAOZZ	05643	NP5053089	BUSHING, PIPE	2
13	PAOZZ	15434	S-992-A	COUPLING, PIPE.....	1
* 14	PAOZZ	05643	NP5053260	NIPPLE, PIPE 1-1/4X3, LIQUID..... ADMIXTURE TANKS.....	2
15	XDOZZ	05643	NP5053123	CAP, PIPE 1-1/4IN., LIQUID ADMIXTURE	2
16	PFOZZ	96906	MS51953-145	TANKS..... NIPPLE, PIPE	2
17	PAOZZ	24617	105423	ELBOW, PIPE	1
* 18	PAOZZ	88233	3563-2000	VALVE, REGULATING, FL, LIQUID..... ADMIXTURE TANKS.....	1
19	PAOZZ	05643	NP5053022	TEE, PIPE LIQUID ADMIXTURE TANKS.....	1
20	PAOZZ	05643	NP5029004	VALVE, GAGE LIQUID ADMIXTURE TANKS.....	2
21	PAOZZ	96906	MS35782-4	.COCK, DRAIN.....	1
22	PAOZZ	96906	MS39233-7	COUPLING, PIPE LIQUID ADMIXTURE	2
23	PAOZZ	96906	MS51953-91	TANKS..... NIPPLE, PIPE LIQUID ADMIXTURE TANKS.....	1
24	PAOZZ	96906	MS51953-82	NIPPLE, PIPE LIQUID ADMIXTURE TANKS.....	1

END OF FIGURE

6 21
7 22

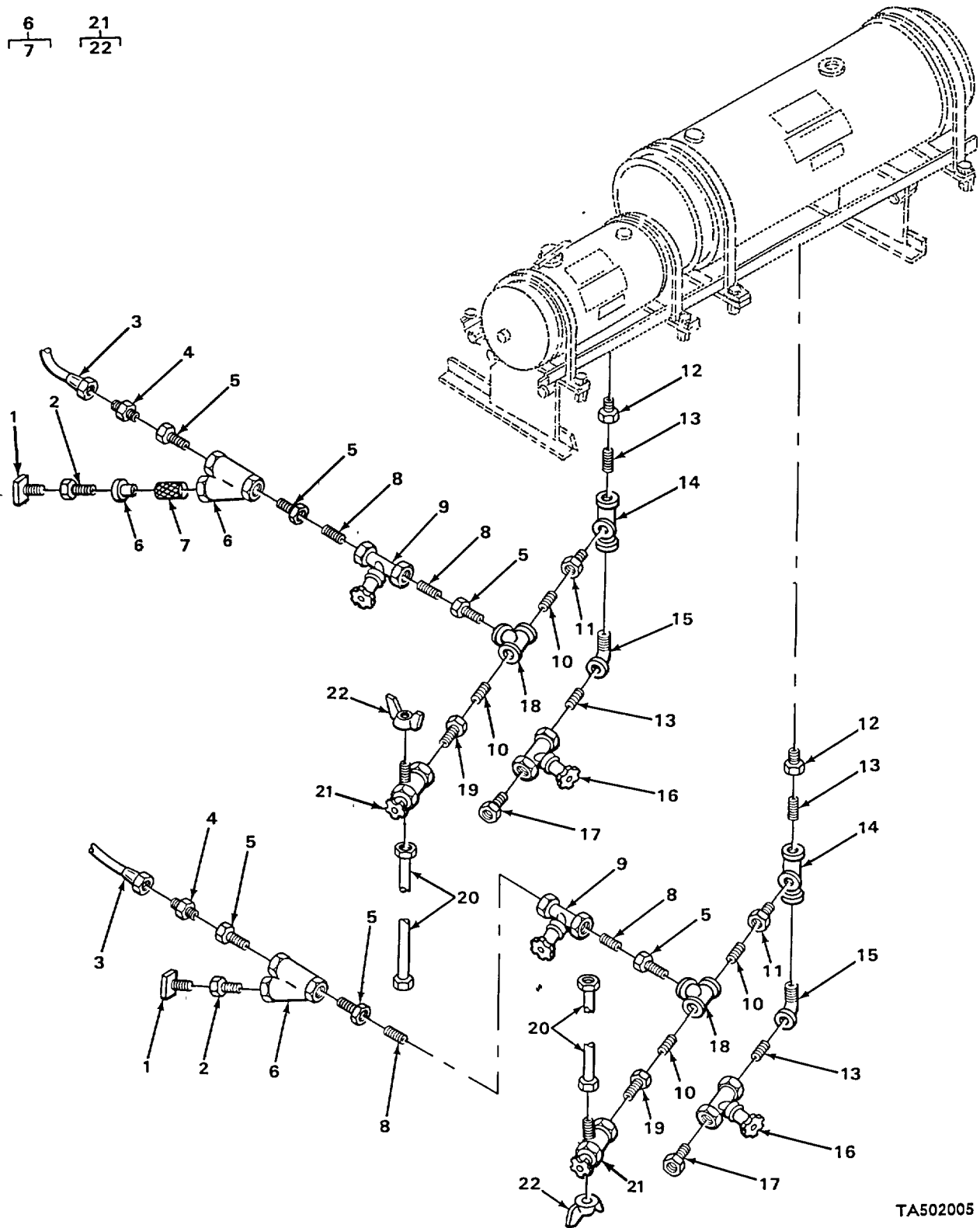

TA502005

FIGURE 60. LIQUID ADMIXTURE TANKS LINES AND FITTINGS, AIR SUPPLY.

SECTION II

TM 5-3895-372-24PC01

(1) ITEM NO	(2) SMR CODE	(3) CAGEC	(4) PART NUMBER	(5) DESCRIPTION AND USABLE ON CODES (UOC)	(6) QTY
				GROUP 7318 TANKS, VALVES, FORMED HOSES, LINES, FITTINGS	
				FIG. 60 LIQUID ADMIXTURE TANKS LINES AND FITTINGS, AIR SUPPLY	
1	PAOZZ	96906	MS35782-4	COCK, DRAIN LIQUID ADMIXTURE TANKS	2
2	PACZZ	96906	MS51887-5	BUSHING, PIPE LIQUID ADMIXTURE TANKS.....	2
3	PAOZZ	05643	NP5015051	HOSE, AIR	2
4	PAOZZ	19207	7350903	NIPPLE, PIPE	2
5	PAOZZ	24617	144039	BUSHING, PIPE LIQUID ADMIXTURE TANKS.....	6
6	PAOZZ	05643	NP5013011	STRAINER BODY, SEDIM LIQUID.....	2
				ADMIXTURE TANKS.....	
7	PAOZZ	05643	NP5013018	STRAINER ELEMENT, SE.....	1
8	PAOZZ	96906	MS51953-49	NIPPLE, PIPE LIQUID ADMIXTURE TANKS.....	4
9	PAOZZ	05643	NP5029032	VALVE, GATE LIQUID ADMIXTURE TANKS	2
10	PAOZZ	72582	121208	NIPPLE, PIPE	4
11	PAOZZ	59257	HB12-8	BUSHING, PIPE	2
*	PAOZZ	50663	NP5053091	BUSHING, PIPE	2
13	PAOZZ	96906	MS51953-97	NIPPLE, PIPE	4
14	PAOZZ	96906	MS39233-10	COUPLING, PIPE.....	2
15	PAOZZ	96906	MS39230-5	ELBOW, PIPE	2
16	PAOZZ	05643	NP5029010	VALVE, GATE	2
17	PAOZZ	79470	C3209X16X12	REDUCER, PIPE.....	2
18	PAOZZ	05643	NP5053023	TEE, PIPE.....	2
19	PAOZZ	96906	MS39233-7	COUPLING, PIPE.....	2
*	PAOZZ	50663	NP5033001S601NLG	TUBING, NONMETALLIC LIQUID.....	2
				ADMIXTURE TANKS.....	
21	PAOZZ	05643	NP5029004	VALVE, GAGE LIQUID ADMIXTURE TANKS.....	2
22	PAOZZ	96906	MS35782-4	COCK, DRAIN.....	2

END OF FIGURE

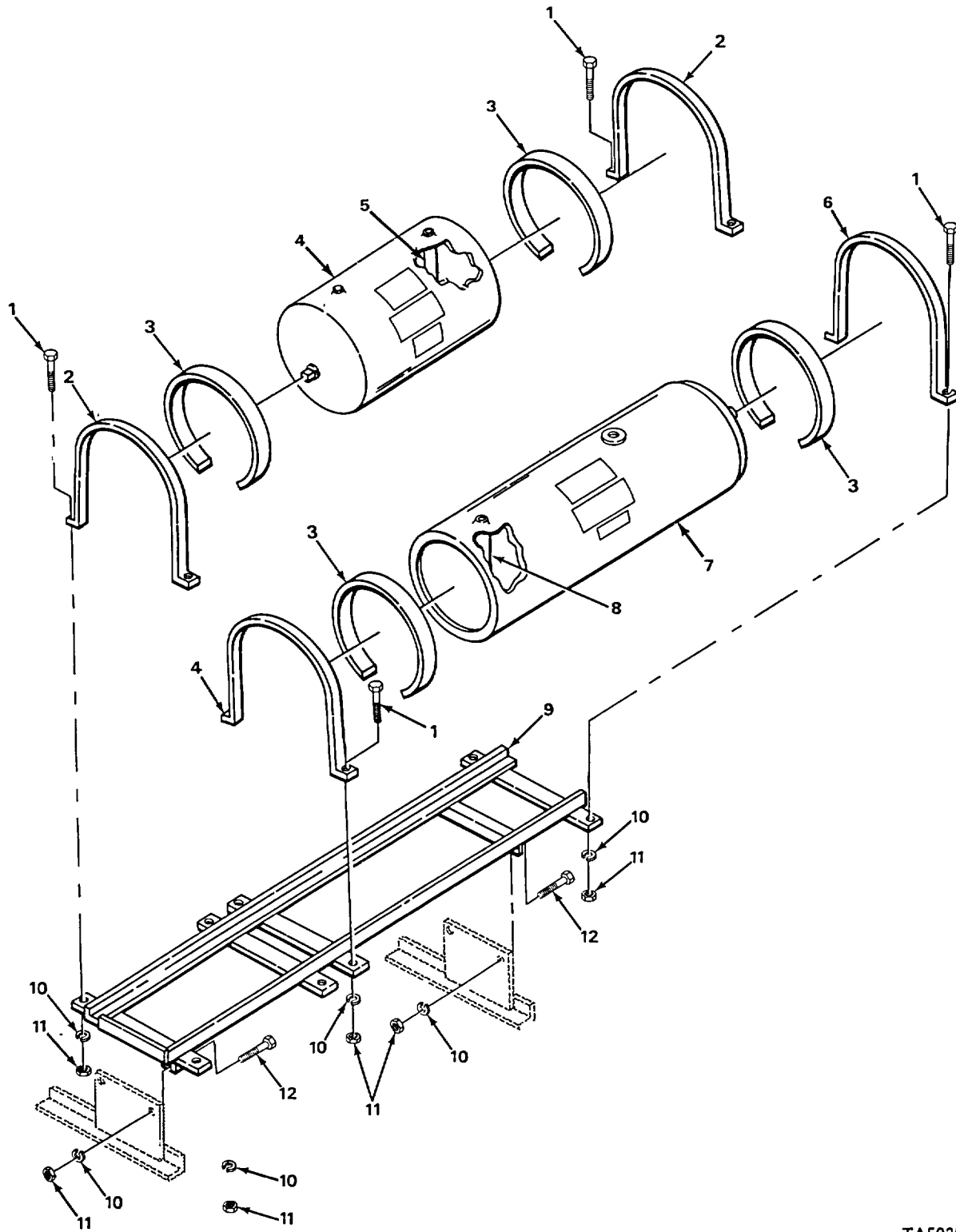

TA502006

FIGURE 61. LIQUID ADMIXTURE TANKS.

SECTION II

TM 5-3895-372-24PC01

(1) ITEM NO	(2) SMR CODE	(3) CAGEC	(4) PART NUMBER	(5) DESCRIPTION AND USABLE ON CODES (UOC)	(6) QTY
GROUP 7318 TANKS, VALVES, FORMED HOSES, LINES, FITTINGS					
FIG. 61 LIQUID ADMIXTURE TANKS					
1	PAOZZ	96906	MS90728-62	SCREW, CAP, HEXAGON H MOUNTING STRAP..... TO FRAM.....	8
2	XDOZZ	05643	NP2775000	STRAP, MOUNTING LIQUID ADMIXTURE TANKS.....	2
*	PAOZZ	81076	NP5033029	BELTING.....	4
4	PBOZZ	05643	NP5033051	TANK, LO-FLOW LIQUID ADMIXTURE TANKS	1
5	XDOZZ	05643	NP2896002	PIPE, DOWN LIQUID ADMIXTURE TANKS	1
6	XDOZZ	05643	NP3115001	STRAP, MOUNTING LIQUID ADMIXTURE TANKS.....	2
*	PBOZZ	05643	NP5033079	TANK, MIXER, CONCRETE LIQUID..... ADMIXTURE TANKS	1
8	XDOZZ	05643	NP3129000	PIPE, DOWN LIQUID ADMIXTURE TANK	1
9	XDOZZ	05643	NP2897004	FRAME LIQUID ADMIXTURE TANKS	1
10	PAOZZ	96906	MS35338-46	WASHER, LOCK MOUNTING STRAP TO FRAME.....	12
11	PAOZZ	96906	MS51967-8	NUT, PLAIN, HEXAGON MOUNTING STRAP TO FRAME, LIQUID ADMIXTURE TANKS	12
12	PAOZZ	34623	G9415891	SCREW, CAP, HEXAGON H TANK FRAME TO..... BRACKETS	4

END OF FIGURE

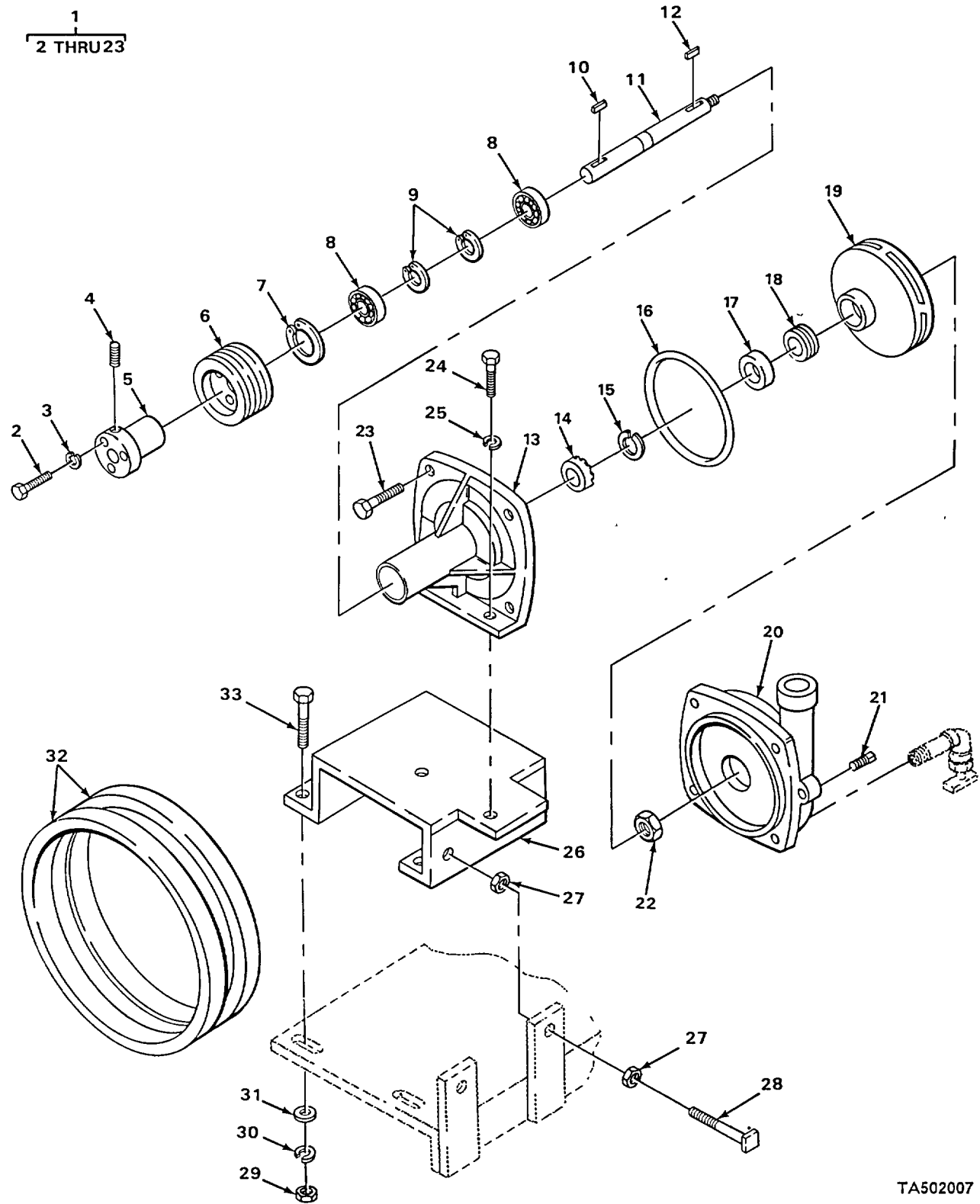

TA502007

FIGURE 62. CENTRIFUGAL WATER PUMP.

SECTION II

TM 5-3895-372-24PC01

(1) ITEM NO	(2) SMR CODE	(3) CAGEC	(4) PART NUMBER	(5) DESCRIPTION AND USABLE ON CODES (UOC)	(6) QTY
GROUP 7319 WATER SYSTEM					
FIG. 62 CENTRIFUGAL WATER PUMP					
1	PAOOO	94001	9202-C	PUMP, CENTRIFUGAL.....	1
2	PAOZZ	96906	MS90728-11	.SCREW, CAP, HEXAGON H.....	3
3	PAOZZ	96906	MS35338-44	.WASHER, LOCK	3
4	PAOZZ	96906	MS51973-52	.SETSCREW.....	1
5	PBOZZ	05643	NP5019003	.BUSHING WATER PUMP PULLEY	1
6	PBOZZ	05643	NP5018069	.PULLEY, GROOVE CENTRIFUGAL WATER.....	1
7	XDOZZ	94001	1920-13	PUMP	
				.RING, RETAINING BRG CENTRIFUGAL.....	1
				WATER PUMP	
8	PAOZZ	94001	2000-0004	.BEARING CENTRIFUGAL WATER PUMP.....	2
9	XDOZZ	94001	1810-14	.RING, RETAINING BRG CENTRIFUGAL.....	2
				WATER PUMP	
10	PAOZZ	94001	1610-4	.KEY, MACHINE IMPELLER TO SHAFT.....	1
* 11	XDOZZ	94001	501-9200	.SHAFT, SHOULDERED CENTRIFUGAL.....	1
				WATER PUMP	
12	PAOZZ	94001	1610-15	.KEY, MACHINE IMPELLER TO SHAFT.....	1
13	XAOZZ	94001	750-C9200	.FLANGE, MOUNTING CENTRIFUGAL WATER.....	1
				PUMP	
14	PAOZZ	94001	1410-56	.SEAL, RING CENTRIFUGAL WATER PUMP.....	1
15	XDOZZ	94001	1830-40	.RETAINER, SEAL CENTRIFUGAL WATER.....	1
				PUMP	
* 16	PAOZZ	02697	2-165N674-70	.PACKING, PREFORMED BUNA-N	1
				.CENTRIFUGAL WATER PUMP.....	
* 17	PAOZZ	94001	2120-009	.SEAL VINTON, CENTRIFUGAL WATER PUMP.....	1
* 18	PAOZZ	94001	2120-0008	.SEAL BUNA-N, CENTRIFUGAL WATER PUMP.....	1
19	PAOZZ	94001	0401-9100P	.IMPELLER, PUMP, CENTR.....	1
20	XAOZZ	94001	150-C9200	.CASING, PUMP CENTRIFUGAL WATER PUMP.....	1
* 21	XDOZZ	94001	2406-9	.PLUG, VENT CENTRIFUGAL WATER PUMP	1
* 22	XDOZZ	94001	2253-2	.NUT, PLAIN, CAP IMPELLER TO SHAFT.....	1
23	PAOZZ	94001	2210-20	.SCREW, CAP, HEXAGON H PUMP CASING.....	6
				TO MOUNTING FLANGE.....	
24	PAOZZ	94001	2210-20	SCREW, CAP, HEXAGON H PUMP TO	2
				MOUNTING BASE.....	
25	PAOZZ	94001	2260-3	WASHER, LOCK PUMP TO MOUNTING BASE	2
26	XDOZZ	05643	NP3485000	BASE, MOUNTING CENTRIFUGAL WATER.....	1
				PUMP	
27	PAOZZ	96906	MS51967-14	NUT, PLAIN, HEXAGON.....	4
28	PAOZZ	24617	137723	SETSCREW PUMP ADJUSTING.....	2
29	PAOZZ	96906	MS35690-704	NUT, PLAIN, HEXAGON MOUNTING BASE TO	4
				FRAME	
30	PAOZZ	96906	MS35338-47	WASHER, LOCK MOUNTING BASE TO FRAME.....	4
31	PAOZZ	96906	MS27183-19	WASHER, FLAT MOUNTING BASE TO FRAME	4
* 32	PAOZZ	96906	MS39277-050	BELT, V CENTRIFUGAL WATER PUMP	1
33	PAOZZ	96906	MS90725-91	SCREW, CAP, HEXAGON H MOUNTING BASE.....	4
				TO FRAME.....	

END OF FIGURE

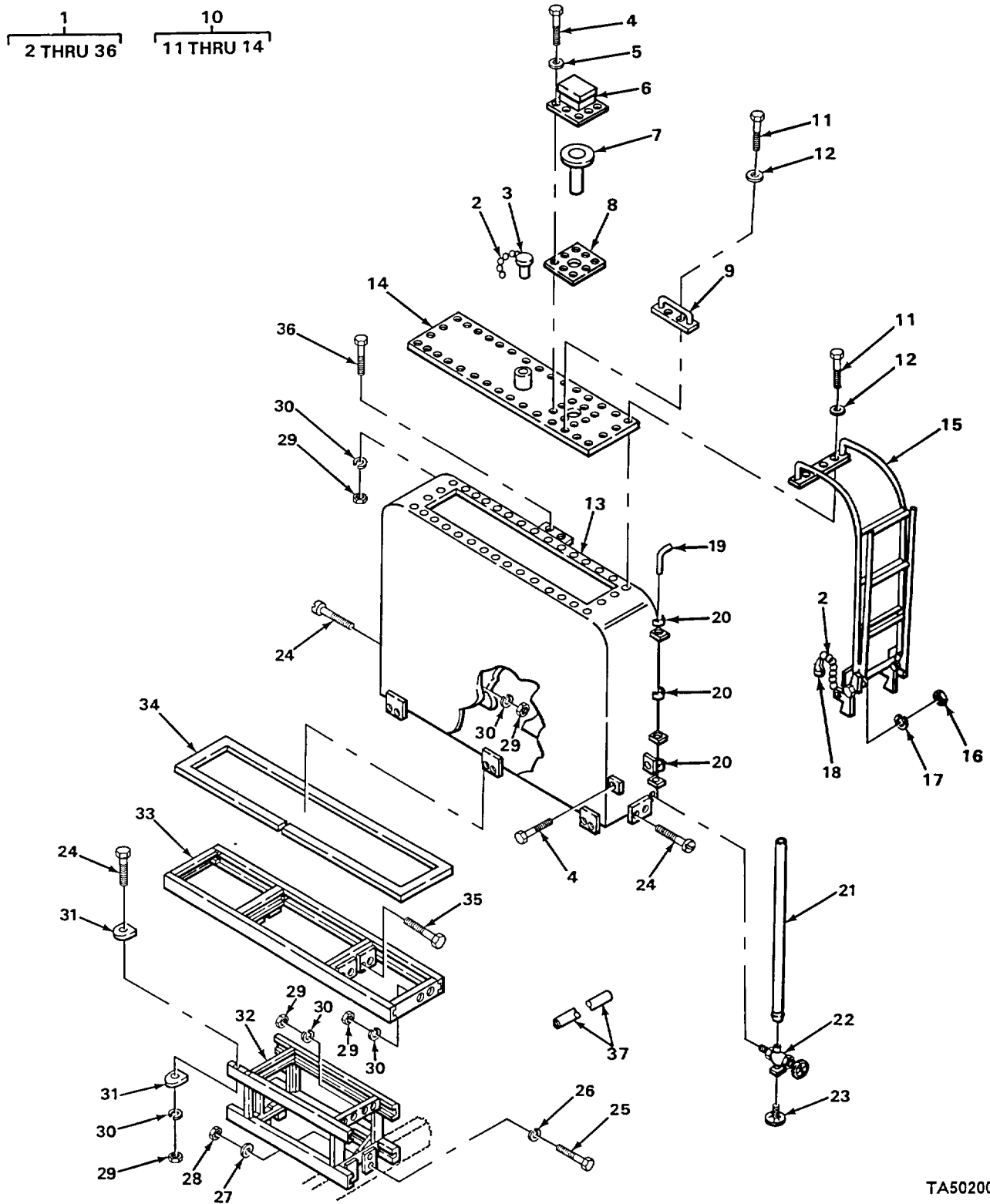

TA502008

FIGURE 63. WATER TANK ASSEMBLY.

SECTION II

TM 5-3895-372-24PC01

(1) ITEM NO	(2) SMR CODE	(3) CAGEC	(4) PART NUMBER	(5) DESCRIPTION AND USABLE ON CODES (UOC)	(6) QTY
GROUP 7319 WATER SYSTEM					
FIG. 63 WATER TANK ASSEMBLY					
1	XDOOO	05643	NP3817020	TANK ASSEMBLY, WATER.....	1
2	XDOZZ	05643	NP5026016	.CHAIN.....	2
3	PAOZZ	05643	NP2055000	.CAP, WATER TANK	1
4	PAOZZ	96906	MS18154-58	.SCREW, CAP, HEXAGON H.....	10
5	PAOZZ	96906	MS27183-12	.WASHER, FLAT	8
6	XDOZZ	05643	NP3703000	.COVER, STRAINER.....	1
7	PAOZZ	34623	MA128-22658	.STRAINER, WATER TANK WATER INLET.....	1
* 8	XDOZZ	05643	NP3703004	.GASKET	1
9	XDOZZ	05643	NP3033000	.HANDLE	1
* 10	PFOOO	81076	NP3334000	.TANK ASSEMBLY, WATER	1
11	PAOZZ	96906	MS18154-58	..SCREW, CAP, HEXAGON H.....	34
12	PAOZZ	96906	MS27183-12	..WASHER, FLAT	34
13	XAOZZ	34623	MA327-21008	..TANK	1
14	XAOZZ	34623	MA63-21149	..COVER, TANK	1
15	XDOZZ	05643	NP3817078	.LADDER ASSEMBLY	1
16	PAOZZ	96906	MS51967-8	.NUT, PLAIN, HEXAGON	2
17	PAOZZ	96906	MS35338-8	.WASHER, LOCK	2
18	PAOZZ	05643	NP5039009	.HOOK	1
19	PAOZZ	05643	NP5028014	.ELBOW, PIPE	1
20	PAOZZ	05643	NP5028004	.GROMMET, SIGHT GAGE.....	3
21	PAOZZ	81076	NP2805001	.GAUGE, WATER TANK	1
22	PAOZZ	05643	NP5029004	.VALVE, GAGE	1
23	PAOZZ	96906	MS35782-4	.COCK, DRAIN.....	1
24	PAOZZ	96906	MS18154-113	.SCREW, CAP, HEXAGON H.....	18
* 25	PFOZZ	24617	221848	.BOLT, SELF-LOCKING.....	6
* 26	PAFZZ	96906	MS35338-51	.WASHER, LOCK	6
27	PAOZZ	96906	MS27183-24	.WASHER, FLAT	6
28	PAOZZ	96906	MS51968-23	.NUT, PLAIN, HEXAGONS	6
29	PAOZZ	96906	MS51967-14	.NUT, PLAIN, HEXAGON	V
30	PAOZZ	96906	MS35338-48	.WASHER, LOCK	10
31	XAOZZ	05643	NP3817075-1	.SHIM.....	8
32	XDOZZ	05643	NP3817075	.FRAME, CHANNEL.....	1
33	XDOZZ	05643	NP3817021	.FRAME, WATERTANK	1
* 34	PAOZZ	81076	NP5033029	.BELTING TANK TO FRAME.....	1
35	PAOZZ	96906	MS90728-114	.SCREW, CAP, HEXAGON H.....	8
36	PAOZZ	96906	MS90728-113	.SCREW, CAP, HEXAGON H.....	8
37	XDOZZ	05643	NP5033001	TUBING, NONMETALLIC.....	1

END OF FIGURE

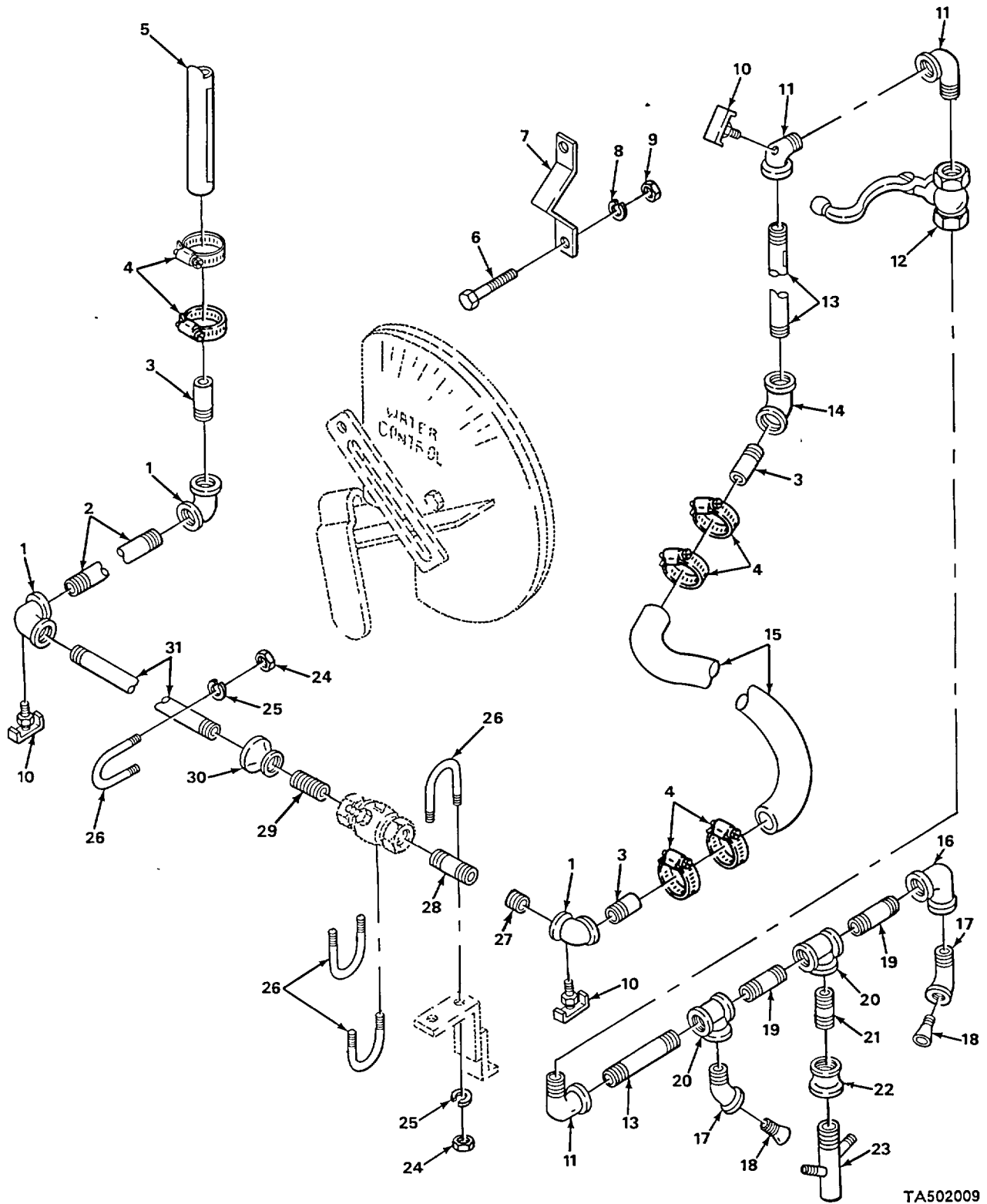

TA502009

FIGURE 64. WATER SYSTEM LINES AND FITTINGS, TO FLOW CONTROL VALVE.

SECTION II

TM 5-3895-372-24PC01

(1) ITEM NO	(2) SMR CODE	(3) CAGEC	(4) PART NUMBER	(5) DESCRIPTION AND USABLE ON CODES (UOC)	(6) QTY	
GROUP 7319 WATER SYSTEM						
FIG. 64 WATER SYSTEM LINES AND FITTINGS, TO FLOW CONTROL VALVE						
*	1	PAOZZ	19422	BM11378-103	ELBOW, PIPE	3
	2	PAOZZ	96906	MS51953-134	NIPPLE, PIPE	1
	3	PAOZZ	05643	NP5053285	ADAPTER, STRAIGHT, PI	3
	4	PAOZZ	96906	MS35842-11	CLAMP, HOSE	6
	5	MOOZZ	19207	1480114-14	HOSE, NONMETALLIC MAKE FROM HOSE P/	1
	6	PAOZZ	96906	MS90728-10	N 19B1 1-4IN.	4
	7	XDOZZ	05643	NP2436002	SCREW, CAP, HEXAGON H.	2
	8	PAOZZ	96906	MS35338-44	BRACKET	4
	9	PAOZZ	96906	MS35690-404	WASHER, LOCK	4
	10	PAOZZ	96906	MS35782-4	NUT, PLAIN, HEXAGON.	3
	11	PAOZZ	96906	MS39230-6	COCK, DRAIN	3
*	12	PAOZZ	05643	NP5029143	ELBOW, PIPE	1
	13	PAOZZ	96906	MS51953-132	VALVE, RELIEF	2
	14	PAOZZ	30760	J3-467	NIPPLE, PIPE	1
	15	MOOZZ	19207	1480114-17	ELBOW, PIPE	1
	16	PAOZZ	96906	MS39233-10	HOSE, NONMETALLIC MAKE FROM HOSE P/	1
	17	PAOZZ	96906	MS39231-4	N 19B1 1-4IN.	2
	18	PAOZZ	05643	NP3273001	COUPLING, PIPE	2
	19	PAOZZ	96906	MS51953-128	ELBOW, PIPE	2
	20	PAOZZ	05643	NP5053043	NOZZLE, DISTRIBUTION	2
	21	PAOZZ	72582	121208	NIPPLE, PIP	2
	22	PAOZZ	05643	NP5053009	TEE, PIPE	1
	23	PAOZZ	05643	NP2757008	NIPPLE, PIPE	1
*	24	PFOZZ	96906	MS35692-1624	REDUCER, PIPE	1
	25	PAOZZ	96906	MS35338-8	NOZZLE, SPRAY, FLUID-	8
	26	XDOZZ	05643	NP5043002	NUT, PLAIN, SLOTTED, H.	8
	27	PAOZZ	24617	144056	WASHER, LOCK	4
	28	PAOZZ	96906	MS51953-103	U-BOLT	1
	29	PAOZZ	96906	MS51953-97	BUSHING, PIPE	1
	30	PAOZZ	05643	NP5053010	NIPPLE, PIPE	1
*	31	PAOZZ	96906	MS14301C7YCR	NIPPLE, PIPE	1
				REDUCER, PIPE	1	
				PIPE, METALLIC	1	

END OF FIGURE

1
2 AND 3

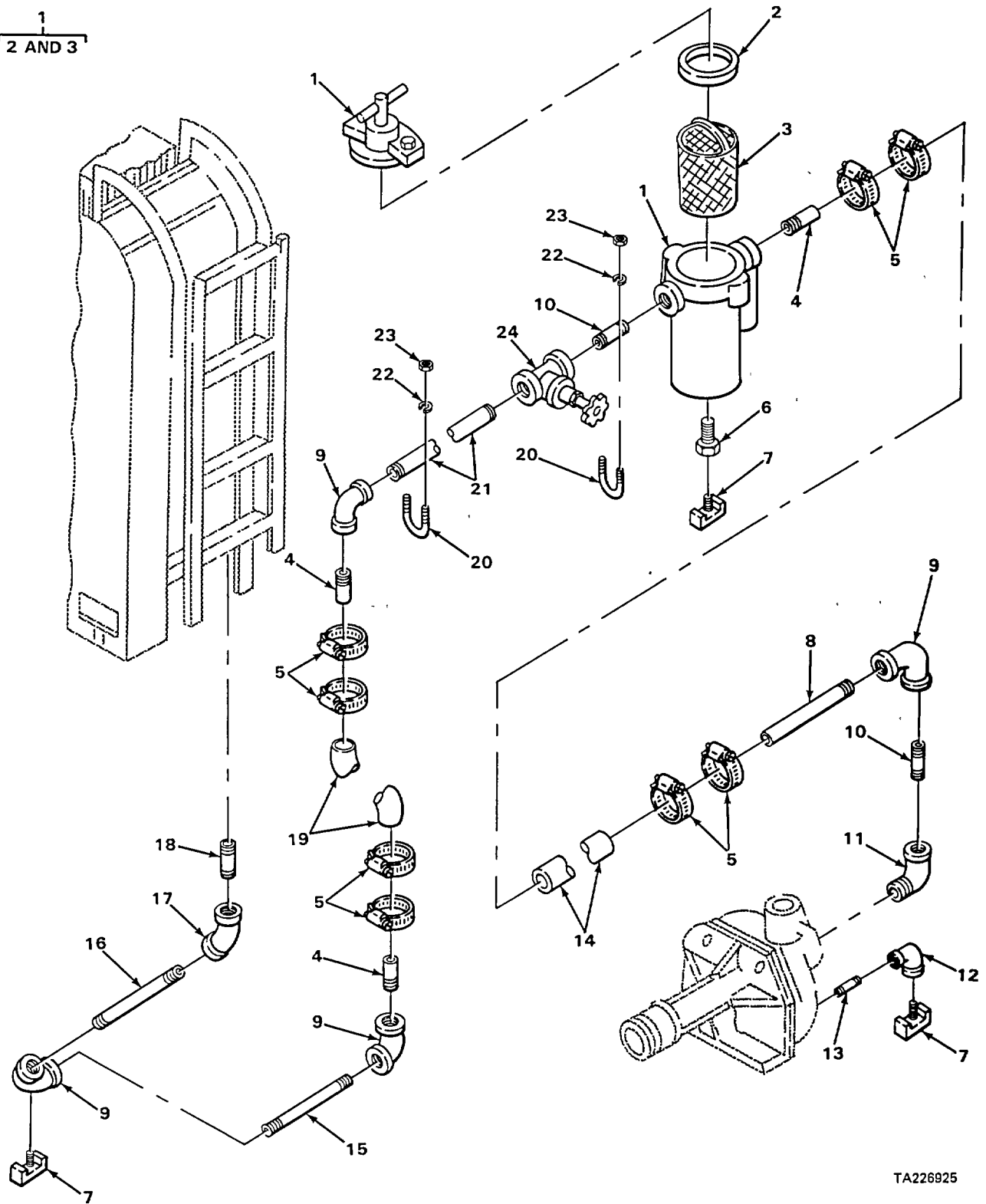

TA226925

FIGURE 65. WATER SYSTEM LINES, TANK TO PUMP.

SECTION II

TM 5-3895-372-24PC01

(1) ITEM NO	(2) SMR CODE	(3) CAGEC	(4) PART NUMBER	(5) DESCRIPTION AND USABLE ON CODES (UOC)	(6) QTY	
GROUP 7319 WATER SYSTEM						
FIG. 65 WATER SYSTEM LINES, TANK TO PUMP						
*	1	PAOZZ	81076	NP5013023	STRAINER BODY, SEDIM	1
	2	PAOZZ	05643	NP5013016	.GASKET WATER STRAINER.....	1
	3	PAOZZ	05643	NP5013021	.STRAINER ELEMENT, SE.....	1
	4	PAOZZ	05643	NP5053286	ADAPTER, STRAIGHT, PI.....	3
	5	PAOZZ	96906	MS35842-13	CLAMP, HOSE	8
	6	PAOZZ	96906	M5S51887-5	BUSHING, PIPE	1
	7	PAOZZ	96906	MS35782-4	COCK, DRAIN	3
	8	PAOZZ	05643	NP5053295	ADAPTER, STRAIGHT, PI.....	1
	9	PAOZZ	96906	MS39233-10	COUPLING, PIPE	4
	10	PAOZZ	96906	MS51953-151	NIPPLE, PIPE	2
	11	PAOZZ	96906	MS39230-7	ELBOW, PIPE	1
	12	PAOZZ	30379	105412	ELBOW, PIP	1
	13	PAOZZ	96906	MS51953-10	NIPPLE, PIPE	1
	14	MOOZZ	19207	0969150-1	HOSE, NONMETALLIC MAKE FROM HOSE P/ N NP501303.....	1
	15	PAOZZ	96906	MS51953-157	NIPPLE, PIPE	1
*	16	PFOZZ	96906	MS51953-159	NIPPLE, PIPE	1
	17	PAOZZ	15434	S-992-A	COUPLING, PIPE.....	1
	18	PAOZZ	96906	MS51953-149	NIPPLE, PIPE	1
*	19	PAOZZ	81076	NP5015121	HOSE, NONMETALLIC.....	1
	20	PAOZZ	05643	NP5043003	BOLT, U.....	2
	21	PAOZZ	05643	NP2948001	PIPE, METALLIC.....	1
	22	PAOZZ	96906	MS35338-8	WASHER, LOCK	8
	23	PAOZZ	24617	102653	NUT, PLAIN, SLOTTED, H.....	8
	24	PAOZZ	54108	180010026	VALVE, GATE	1

END OF FIGURE

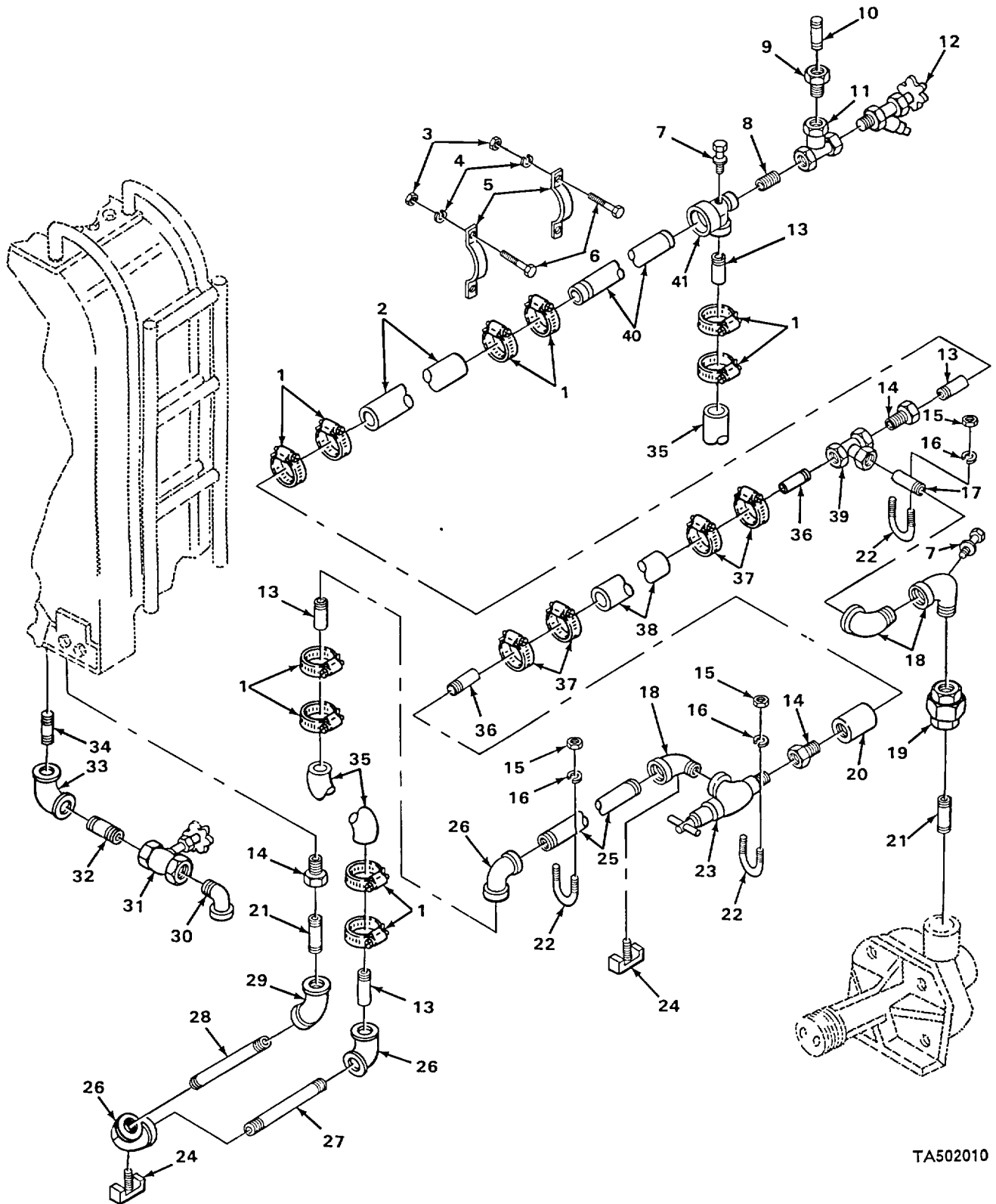

TA502010

FIGURE 66. WATER SYSTEM RETURN LINES, PUMP TO TANK.

SECTION II

TM 5-3895-372-24PC01

(1) ITEM NO	(2) SMR CODE	(3) CAGEC	(4) PART NUMBER	(5) DESCRIPTION AND USABLE ON CODES (UOC)	(6) QTY
GROUP 7319 WATER SYSTEM					
FIG. 66 WATER SYSTEM RETURN LINES, PUMP TO TANK					
1	PAOZZ	96906	MS35842-11	CLAMP, HOSE	10
2	PAOZZ	05643	5015-020	HOSE, NONMETALLIC.....	1
3	PAOZZ	96906	MS35690-404	NUT, PLAIN, HEXAGON.....	4
4	PAOZZ	96906	MS35338-44	WASHER, LOCK	4
5	XDOZZ	05643	2236	STRAP, RIGID.....	2
* 6	PAOZZ	96906	MS38289-10	SCREW, CAP, HEXAGON H.....	4
7	PAOZZ	05643	NP5029027	VALVE, BLOWOUT.....	2
8	PAOZZ	72582	121208	NIPPLE, PIPE	1
9	PFOZZ	05643	NP5053101	BUSHING, PIPE	1
10	PAOZZ	59462	95246	PLUG, PIPE	1
11	PAOZZ	59257	8PC25	TEE, PIPE.....	1
12	PAOZZ	05643	NP5029016	VALVE, ANGLE	1
13	PAOZZ	05643	NP5053285	ADAPTER, STRAIGHT, PI	4
14	PAOZZ	05643	NP5053092	REDUCER, PIPE.....	3
15	PAOZZ	24617	102653	NUT, PLAIN, SLOTTED, H.....	6
16	PAOZZ	96906	MS35338-8	WASHER, LOCK	6
17	PAOZZ	05643	NP5053296	PIPE, METALLIC.....	1
18	PAOZZ	96906	MS39230-6	ELBOW, PIPE	3
19	PAOZZ	81348	WWU531-26TA	UNION, PIPE.....	1
20	PAOZZ	96906	MS39233-7	COUPLING, PIPE.....	1
21	PAOZZ	96906	MS51953-124	NIPPLE, PIPE	2
22	XDOZZ	05643	NP5043002	U-BOLT.....	3
23	PAOZZ	82247	A110-1	VALVE, SAFETY RELIEF.....	1
24	PAOZZ	96906	MS35782-4	COCK, DRAIN.....	2
25	PAOZZ	05643	NP2948000	PIPE, METALLIC.....	1
* 26	PAOZZ	19422	BM11378-103	ELBOW, PIPE	3
27	PAOZZ	96906	MS51953-134	NIPPLE, PIPE	1
28	XDOZZ	96906	MS51953-137	NIPPLE, PIPE	1
29	PAOZZ	30760	J3-467	ELBOW, PIPE	1
30	PAOZZ	96906	MS39231-8	ELBOW, PIPE	1
31	PAOZZ	14541	SF137-1 1-2	VALVE, GLOBE.....	1
32	PAOZZ	96906	MS51953-174	NIPPLE, PIPE	1
33	PAOZZ	05643	NP5053176	ELBOW, PIPE	1
34	PAOZZ	96906	MS5953-178	NIPPLE, PIPE	1
35	MOOZZ	19207	1480114-17	HOSE, NONMETALLIC MAKE FROM HOSE P/ N 19B1 1-4IN.....	2
36	PAOZZ	05643	NP5053286	ADAPTER, STRAIGHT, PI	2
37	PAOZZ	96906	MS35842-13	CLAMP, HOSE	4
38	MOOZZ	19207	0969150-2	HOSE, NONMETALLIC MAKE FROM HOSE P/ N NP501303.....	1
39	XDOZZ	88044	AN917-10J	TEE, PIPE.....	1
40	PAOZZ	05643	NP5053288	PIPE, METALLIC.....	1
41	PAOZZ	11083	787905	TEE, PIPE.....	1

END OF FIGURE

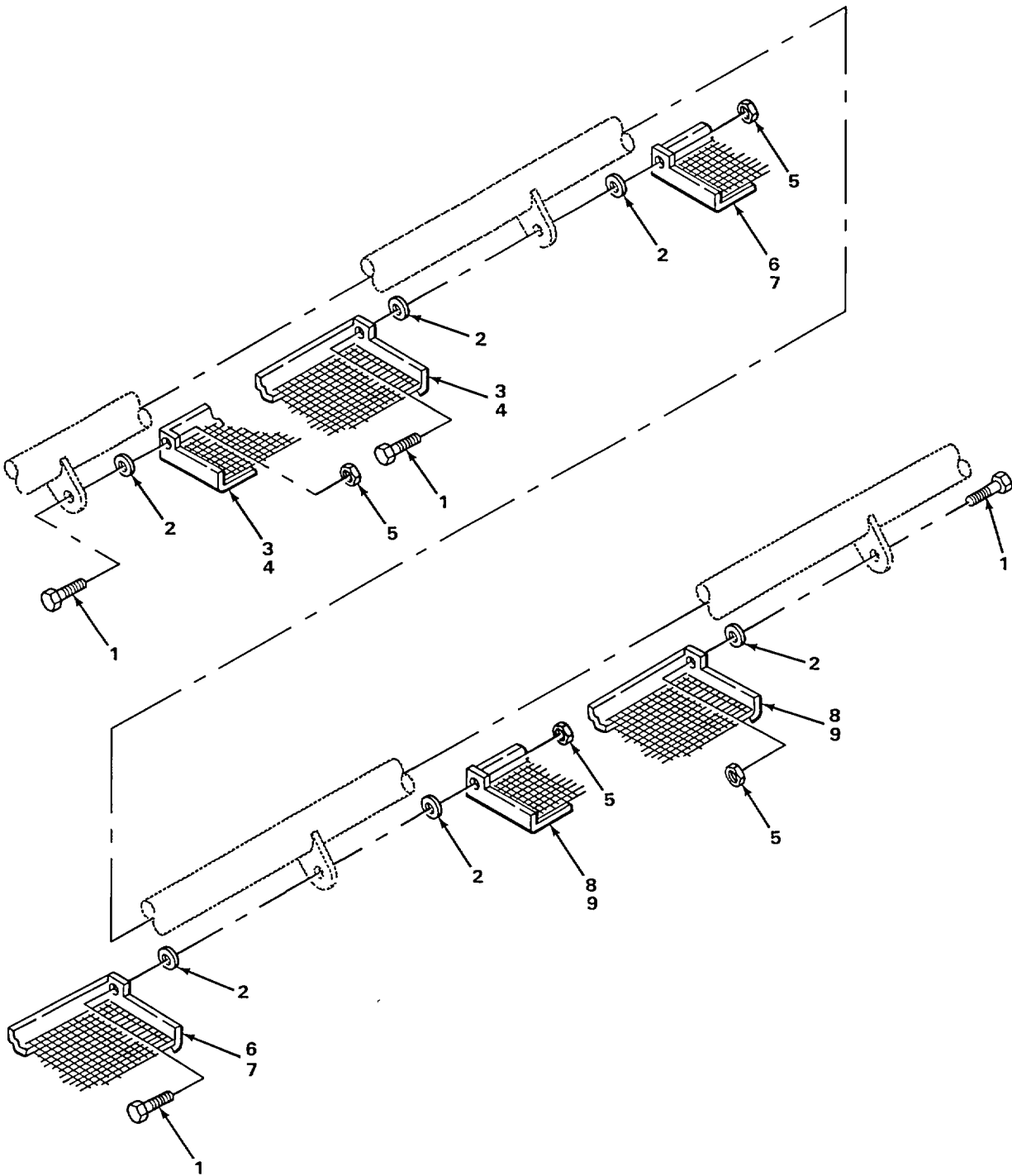

TA226927

FIGURE 67. SAND AND STONE BIN SCREENS.

SECTION II			TM 5-3895-372-249			
(1)	(2)	(3)	(4)	(5)	(6)	
ITEM NO	SMR CODE	FSCM	PART NUMBER	DESCRIPTION AND USABLE ON CODES (UOC)	QTY	
GROUP 7326 SCREENS						
FIG. 67 SAND AND STONE BIN SCREENS						
1	PAOZZ	96906	MS90727-164	SCREW, CAP, HEXAGON H SCREEN TO BINS.	8	
2	PAOZZ	96906	MS27183-21	WASHER, FLAT SCREEN TO BINS	V	8
3	PBOZZ	05643	NP3817005	VIBRATOR SCREEN, STO SAND AND STONE BIN		1
4	PBOZZ	05643	NP3817003	SCREEN, STONE, BIN FR		1
5	PAOZZ	96906	MS51922-2	NUT, SELF-LOCKING, HE SCREEN TO BINS		8
6	PBOZZ	05643	NP3128015	SCREEN, SAND BIN		1
7	PBOZZ	05643	NP3128004	SCREEN, SAND BIN		1
8	PBOZZ	05643	NP3817004	SCREEN, STONE BIN		1
9	PBOZZ	05643	NP3817006	SCREEN, SAND BIN		1

END OF FIGURE

SECTION II

TM 5-3895-372-24PC01

(1) ITEM NO	(2) SMR CODE	(3) CAGEC	(4) PART NUMBER	(5) DESCRIPTION AND USABLE ON CODES (UOC)	(6) QTY
				GROUP 94 REPAIR KITS	
				GROUP 9401 REPAIR KITS	
				FIG. KITS	
	PAFZZ	89326	KD8143RIAC3	REPAIR KIT, VALVE.....	1
				BACK-UP RING (3) 11-8	
				BEARING, SLEEVE (1) 11-16	
				BEARING, WASHER, THRU (1) 11-17	
				PACKING, PREFORMED (3) 11-7	
				PACKING, PREFORMED (1) 11-4	
				PACKING, PREFORMED (1) 11-6	
				SHEAR, SEAL SEAT (3) 11-9	
				WASHER, SHEAR SEAL (3) 11-10	
	PAOZZ	02249	K-23022	PARTS KIT, SAFETY RE HYDRAULIC OIL.....	1
				FILTER.....	
				PARTS KIT, SAFETY RE (1) 13-4	
				SPRING, RELIEF VALVE (1) 13-2	
	PAOZZ	02249	K23004	FILTER ELEMENT, FLUI HYDRAULIC OIL.....	1
				FILTER.....	
				FILTER ELEMENT, FLU (1) 13-11	
				GASKET (1) 13-6	
				PACKING, PREFORMED (1) 13-12	
				SEAL, RUBBER (2) 13-10	
	PAFZZ	77640	MAB500003	PARTS KIT, ELECTRIC HYDRAULIC MOTOR.....	1
				ASSEMBLY.....	
				PACKING, PREFORMED (1) 10-24	
				PACKING, PREFORMED (1) 10-10	
				RETAINING RING (1) 10-2	
				RETAINING RING (1) 10-4	
				SEAL, PLAIN ENCASED (1) 10-3	
				SEAL, PLAIN (1) 10-7	
				SPACER, PLATE (1) 10-5	
				SPACER, RING (1) 10-28	
				WASHER, SPRING TENS (1) 10-6	
	XDFZZ	77640	MAB015003X1	PARTS KIT, MANIFOLD SERVICE,	1
				HYDRAULIC MOTOR ASSEMBLY	
				MANIFOLD (1) 10-30	
				PLATE, MANIFOLD (1) 10-21	
	PAFZZ	34623	MA184-21071	PARTS KIT, SAFETY RE	1
				PACKING, PREFORMED (1) 12-14	
				PACKING, PREFORMED (1) 12-9	
				PACKING, PREFORMED (1) 12-4	
				PACKING, PREFORMED (1) 12-11	
				PACKING, PREFORMED (1) 12-12	
				RETAINER, PACKING (1) 12-10	
				RING, BACK UP (2) 12-8	
				WASHER, SEAL (2) 12-19	
*	PAOZZ	81076	NP292300	PARTS KIT, TROUGH, CO	1
				NUT, PLAIN, HEXAGON (45) 56-11	
				NUT, PLAIN, HEXAGON (4) 56-54	

KIT-1

SECTION II

TM 5-3895-372-24PC01

(1) ITEM NO	(2) SMR CODE	(3) CAGEC	(4) PART NUMBER	(5) DESCRIPTION AND USABLE ON CODES (UOC)	(6) QTY
				NUT, PLAIN, HEXAGON (1) 57-44	
				WASHER, LOCK (1) 57-45	
				WASHER, LOCK (11) 56-12	
*	PAOZZ	81076	NP3013000	REPAIR KIT TROUGH.....	1
				NUT, PLAIN, HEXAGON (45) 56-11	
				NUT, PLAIN, HEXAGON (4) 56-54	
				NUT, PLAIN, HEXAGON (1) 57-44	
				WASHER, LOCK (1) 57-45	
				WASHER, LOCK (11) 56-12	
*	PAOZZ	81076	NS3427001	PARTS KIT, AUGER BLA.....	1
				AUGER BLADE, STANDAR (10) 57-43	
				NUT, SELF-LOCKING, HE (93) 57-33	
				PLATE, WEAR AUGER-MI (7) 57-35	
				SCREW, MACHINE (93) 57-36	
				TIP, AUGER (26) 57-42	
	PAFZZ	08766	14887	PARTS KIT, ELECTRIC	1
				BEARING (1) 27-21	
				BRUSH SET (1) 27-7	
				SPACER (1) 27-22	
				SPRING SET (1) 27-6	
				WASHER, THRUST (1) 27-8	
*	PAOZZ	88233	3582-8000	PARTS KIT, AIRLINE 0 LUBRICATOR.....	1
				GASKET (1) 18-15	
				PACKING, PREFORMED (1) 17-3	
				PACKING, PREFORMED (1) 18-5	
				PACKING, PREFORMED (1) 18-3	
				PACKING, PREFORMED (1) 18-8	
				SERVO-VAME (1) 18-16	
	PAFZZ	11083	4J9281	GASKET SET OIL PUMP ASSEMBLY	1
				FELT RING, PREFORMED (1) 9-7	
				PACKING PREFORMED (1) 9-5	
				PACKING, PREFORMED (1) 9-17	
				PACKING, PREFORMED (1) 9-3	
				RING PUMP SHAFT (1) 9-16	
				RING, BACKUP, PUMP HY (1) 9-4	
				SEAL, PLAIN ENCASED (1) 9-8	
*	PAOZZ	77977	9006A	LENS, LIGHT AMBER.....	1
				LENS, LIGHT (1) 2-5	
				PACKING, PREFORMED (1) 2-4	
	PAOZZ	77977	9006R	LENS, LIGHT RED.....	1
				LENS, LIGHT (1) 2-5	
				PACKING, PREFORMED (1) 2-4	

END OF FIGURE

SECTION II			TM 5-3895-372-24P		(5)	(6)
(1)	(2)	(3)	(4)			
ITEM	SMR	FSCM	PART	DESCRIPTION AND USABLE ON CODES (UOC)		QTY
NO	CODE		NUMBER			
				GROUP 95 GENERAL USE STANDARDIZED PARTS		
				GROUP 9501 BULK MATERIEL		
				FIG. BULK		
1	PAOZZ	81348	J-C-580ST6CK2/16 TTJ	CABLE, POWER, ELECTRI		V
2	PAOZZ	34623	M/145-20038	HOSE, NONMETALLIC		V
3	PAOZZ	34623	MA207-22919	SLEEVING, TEXTILE, EL		V
4	PAOZZ	81349	M134861-11	WIRE, ELECTRIC AL		V
5	PAOZZ	81349	M13486-1-3	WIRE, ELECTRICAL		V
6	PAOZZ	05643	NP5015303	HOSE, NONMETALLIC		V
7	PCOZZ	05643	NP5028027	BELT, FLAT		V
8	PAOZZ	24161	19B1 1-41N	HOSE, NONMETALLIC		V
9	PAOZZ	80063	6Z7920	ROPE, FIBROUS		V

END OF FIGURE

BULK-1

CROSS-REFERENCE INDEXES

NATIONAL STOCK NUMBER INDEX					
STOCK NUMBER	FIG.	ITEM	STOCK NUMBER	FIG.	ITEM
3030-00-006-7486	42	19	5305-00-068-0511	50	15
5310-00-009-9162	1	7		53	50
5310-00-010-2653	65	23		61	1
	66	15	5305-00-069-5579	53	9
5315-00-010-3726	25	19	5305-00-069-5581	53	15
4730-00-011-4627	52	3	5305-00-071-1786	47	4
5310-00-012-1743	30	5	5305-00-071-1786	56	52
4730-00-012-7823	65	11	5305-00-071-1788	3	10
5310-00-013-0998	53	57		6	17
4820-00-016-2334	12	16	5305-00-071-2055	6	3
4730-00-019-2067	24	5		8	1
	59	4		10	31
	60	8		15	18
5305-00-021-3668	11	23		30	23
5360-00-022-0608	12	17		53	37
5310-00-031-0920	6	21	5305-00-071-2056	8	19
	20	14	5305-00-071-2069	4	1
	32	26		46	3
	39	33		51	32
5305-00-042-9477	8	11		58	1
	62	33		63	36
5310-00-044-3333	57	33	5305-00-071-2070	39	20
5310-00-045-3296	1	9		53	38
	27	4		55	1
4730-00-050-4208	46	36		63	35
	53	41	5305-00-071-2073	57	9
	57	5	5305-00-071-2077	42	17
5305-00-054-9261	43	21		43	12
5305-00-058-9389	40	10	5305-00-071-2509	20	6
5315-00-059-0205	31	14		51	23
3030-00-064-8247	62	32		56	18
5305-00-068-0498	28	8	5305-00-071-2510	24	26
5305-00-068-0500	15	4		46	28
	41	6		54	37
	41	9		54	43
	56	48	5310-00-080-6004	19	5
5305-00-068-0502	21	14		33	5
	31	2		36	20
	32	28		48	28
	33	21		49	8
	35	13		53	47
	36	16		57	17
	49	17		57	27
5305-00-068-0508	1	6	5310-00-081-4219	4	9
5305-00-068-0509	20	12		22	9
	22	2		28	6
	64	6		38	9
5305-00-068-0511	15	17		47	8
	30	7		54	39
	46	7		63	5

CROSS-REFERENCE INDEXES

NATIONAL STOCK NUMBER INDEX					
STOCK NUMBER	FIG.	ITEM	STOCK NUMBER	FIG.	ITEM
5310-00-081-4219	63	12	4730-00-187-7513	59	13
4730-00-084-1920	42	4		65	17
	43	5	4730-00-187-7618	60	14
	44	7		64	16
	45	20		65	9
5310-00-087-7493	33	9	4730-00-188-1864	16	3
3110-00-100-6151	11	19	4730-00-188-1893	14	32
3110-00-100-9862	38	27	4730-00-189-2618	66	19
5940-00-107-1481	3	2	4730-00-193-7021	64	14
	3	31		66	29
5305-00-115-9526	32	8	4730-00-196-0837	24	2
	33	6		60	2
	47	1		65	6
	48	25	4730-00-196-0884	59	7
	51	22		60	5
	51	36	4730-00-196-0892	64	27
	5B	11	4730-00-196-0895	60	12
	63	4	4730-00-196-1467	59	11
	63	11		60	10
3130-00-116-9044	42	12		64	21
	43	7		66	8
	44	9	4730-00-196-1468	60	13
	45	9		64	29
5330-00-118-6561	9	8	4730-00-196-1470	59	16
4320-00-125-3312	9	12	4730-00-196-1482	65	13
4730-00-128-0196	15	10	4730-00-196-1498	64	28
9905-00-134-3558	7	2	4730-00-196-1506	66	21
5310-00-135-7292	12	20	4730-00-196-1526	64	19
4730-00-137-0526	13	7	4730-00-196-1527	59	14
4730-00-138-8121	64	13		65	18
4730-00-143-4324	65	10	4730-00-196-1533	66	32
4720-00-148-0114	BULK	3	4730-00-196-1547	59	24
3020-00-148-4908	38	24	4730-00-196-1571	66	34
3110-00-151-8636	38	3	4730-00-196-2055	16	18
4820-00-152-1523	18	6		23	8
5306-00-155-5336	45	30	4730-00-196-2080	59	10
3110-00-156-5427	9	13	3110-00-198-2170	38	2
6145-00-161-1609	BULK	9	4730-00-200-0515	14	12
4710-00-162-1000	64	31	4730-00-202-6668	14	2
5310-00-167-0680	39	17		14	16
	53	56	4730-00-202-9140	11	27
5310-00-168-6412	52	5	4730-00-203-0030	15	9
4730-00-172-0010	48	16	5310-00-203-1111	9	9
	49	4	5305-00-206-2510	52	4
4730-00-172-0025	53	30	5305-00-206-2511	24	21
4730-00-172-0028	49	20	5306-00-206-4343	48	31
1450-00-175-9752	38	10		51	24
5306-00-182-9348	32	30		54	41
	63	25	5305-00-207-0731	42	7
4730-00-186-7798	16	17		43	1

CROSS-REFERENCE INDEXES

NATIONAL STOCK NUMBER INDEX					
STOCK NUMBER	FIG.	ITEM	STOCK NUMBER	FIG.	ITEM
5305-00-207-0731	44	3	4730-00-249-3914	65	12
	45	21	4730-00-249-3935	64	17
5310-00-209-0965	6	2	3020-00-250-8019	46	24
	8	2	4730-00-251-1010	14	1
	30	25	4730-00-253-4415	60	15
	47	5	5305-00-253-5609	7	1
	53	36	5330-00-253-8262	57	11
	62	30	4730-00-254-2744	64	11
5305-00-225-3841	62	2		66	18
5305-00-225-3843	16	11	4730-00-255-8256	59	8
	23	15	4730-00-261-4219	66	30
	31	3	5310-00-261-7340	11	29
5306-00-225-8496	1	14		14	37
	8	10		30	6
	33	17		32	5
	47	10		33	13
5305-00-225-9081	11	3		35	23
5305-00-225-9093	5	6		45	7
5306-00-226-4824	30	16		47	14
5306-00-226-4826	27	18		48	27
5306-00-226-4827	36	12		51	20
	39	26		53	26
5306-00-226-4829	54	45		58	10
5306-00-226-4831	4	12		63	17
	6	11		64	25
	35	18		65	22
	54	30		66	16
5306-00-226-4832	54	21	4730-00-263-5266	66	11
5306-00-226-4833	8	7	5315-00-264-3099	9	10
4820-00-227-0162	66	31	4730-00-265-9725	64	20
3020-00-231-0160	38	5	4820-00-268-9157	65	24
4730-00-231-2428	15	6	5305-00-269-3211	11	26
2520-00-232-1944	38	14	5305-00-269-3218	16	23
5315-00-234-1863	16	28		19	4
5305-00-236-3598	40	23		25	24
5315-00-237-7589	38	26	5305-00-269-3242	53	27
5330-00-237-7828	38	13	4730-00-277-2014	59	22
3110-00-240-9897	38	16		60	19
5310-00-241-6726	3	14		66	20
	6	1	4730-00-277-4082	66	41
	8	14	4730-00-278-0002	16	20
	15	19	4730-00-278-3724	14	7
	53	34	4730-00-278-3725	16	7
	62	29		24	4
4020-00-242-4083	BULK	6		59	2
5315-00-245-3578	40	18		60	4
4730-00-246-9200	23	9	4730-00-278-3888	14	13
4730-00-246-9215	16	9		60	11
	59	17	4730-00-278-4240	16	4
4730-00-249-2029	16	19		24	22

CROSS-REFERENCE INDEXES

NATIONAL STOCK NUMBER INDEX					
STOCK NUMBER	FIG.	ITEM	STOCK NUMBER	FIG.	ITEM
4730-00-278-4240	59	6	3030-00-487-2803	8	9
4730-00-279-0985	66	10	5305-00-489-0743	25	16
5310-00-285-7037	30	11		29	16
4730-00-288-7108	64	2		29	22
	66	27		54	5
4730-00-288-7500	65	15		56	53
3110-00-293-8542	10	14	5330-00-492-2886	10	3
5310-00-298-9284	46	25	4820-00-492-4233	11	1
	47	13	2520-00-496-2017	40	2
5310-00-316-6513	47	3	2520-00-496-2109	40	4
5315-00-325-7389	40	11	4730-00-496-2700	14	4
3010-00-352-6219	40	20	4730-00-496-6992	14	36
3020-00-352-6222	40	25	5330-00-506-4043	9	17
5305-00-355-8355	9	18	6145-00-538-8219	BULK	8
3010-00-368-6471	40	24	5310-00-550-3503	31	18
4330-00-375-9976	17	1	4730-00-555-1352	31	21
5310-00-407-9566	1	12	3110-00-555-5426	40	6
	4	8	5310-00-582-5965	14	22
	6	13		16	14
	8	6		20	10
	23	12		21	11
	27	19		23	4
	28	5		25	11
	30	15		28	3
	35	20		29	13
	36	11		29	23
	38	31		31	12
	39	9		32	24
	41	2		33	22
	48	30		35	16
	50	17		36	15
	54	22		41	7
5310-00-409-3355	55	8		49	18
4730-00-419-3031	14	5		50	5
5310-00-420-9713	53	4		51	30
5320-00-423-8038	7	7		53	39
5315-00-426-4418	21	7		54	6
9905-00-427-2659	7	8		56	12
4730-00-438-6935	60	17		57	45
5975-00-451-5001	3	4		62	3
4730-00-467-2601	16	22		64	8
	23	7		66	4
5365-00-477-0304	38	4	5310-00-584-5272	1	5
3110-00-480-9379	10	12		4	5
4320-00-483-2932	14	40		14	34
5310-00-483-8790	33	1		25	27
5330-00-484-1736	38	21		29	3
5330-00-485-0863	38	12		35	27
5330-00-485-0865	38	12		39	21
5330-00-485-0895	38	11		42	16

CROSS-REFERENCE INDEXES

NATIONAL STOCK NUMBER INDEX					
STOCK NUMBER	FIG.	ITEM	STOCK NUMBER	FIG.	ITEM
5310-00-584-5272	43	11	5310-00-723-4458	21	12
	44	11		23	5
	45	15		28	2
	46	10		32	23
	55	4		33	23
	56	30		36	23
	57	3		45	32
	58	2		46	38
	63	30		54	32
5310-00-584-7888	32	21		58	21
	63	26		64	9
5310-00-584-7890	5	4		66	3
4730-00-590-9214	14	28	5305-00-723-9386	30	20
5360-00-597-0701	40	12	5305-00-723-9387	39	27
5305-00-614-0246	27	3	5305-00-723-9395	53	29
5315-00-616-5499	54	15	5305-00-724-5898	54	13
5310-00-622-2525	12	3	5305-00-724-6736	54	28
5306-00-623-1595	53	33	5305-00-724-6755	42	13
5310-00-627-6128	36	18		43	8
5310-00-637-9541	16	29		44	10
	19	6		45	10
	25	6	5305-00-724-7213	42	11
	38	18		43	18
	48	2		44	16
	49	9		45	11
	53	49	5305-00-724-7222	46	14
	54	2	5305-00-724-7223	32	13
	56	10	5305-00-724-7224	37	7
	56	27	5305-00-725-2317	34	19
	61	10		38	30
3040-00-640-3744	40	26		50	13
5330-00-641-0231	12	12	5310-00-725-7382	38	17
5310-00-655-9370	15	20	4730-00-726-1103	16	33
5310-00-655-9544	30	10	5305-00-726-2551	67	1
5305-00-656-0230	47	6	5305-00-728-6274	25	13
4730-00-670-6016	14	18		48	8
5310-00-682-5684	64	24		48	13
5310-00-682-5930	36	24		48	21
5305-00-716-7606	39	25		49	2
	46	33		49	12
5305-00-716-8000	25	21		53	24
5305-00-716-8211	39	19	5305-00-728-6276	39	12
	53	58		62	4
5306-00-721-5944	33	11	5305-00-728-6280	20	13
5315-00-721-7642	30	1	5305-00-728-6290	46	16
5310-00-721-7809	24	24		46	20
5310-00-723-4458	14	21		48	18
	15	8		54	19
	16	13	5305-00-728-6291	45	26
	20	9	5310-00-732-0558	11	28

CROSS-REFERENCE INDEXES

STOCK NUMBER	FIG.	NATIONAL STOCK NUMBER INDEX		STOCK NUMBER	FIG.	ITEM
		ITEM	STOCK NUMBER			
5310-00-732-0558	15	15	5310-00-768-0318	42	20	
	16	30		43	19	
	19	7		44	12	
	25	7		45	16	
	32	4		53	43	
	35	22		55	5	
	38	32		56	29	
	48	26		57	2	
	51	21		58	3	
	55	20		62	27	
	56	9		63	29	
	56	28	5330-00-772-7650	9	5	
	57	20	5330-00-772-7652	9	3	
	57	30	3805-00-773-5879	9	16	
	58	8	5305-00-781-3928	25	3	
	61	11	5305-00-782-9489	45	8	
	63	16	4730-00-797-6567	14	30	
	4820-00-752-9040	24	1	5310-00-809-3078	6	19
		24	17		32	36
		59	21	5310-00-809-3079	53	3
60		1		58	16	
60		22		62	31	
63		23	5310-00-809-4058	22	3	
64		10		23	16	
65		7		24	28	
66		24		31	17	
5315-00-754-0848		16	24	39	5	
5310-00-761-6882	25	10		45	31	
	28	29		54	7	
	29	12		54	33	
	35	17		56	13	
	46	32		56	55	
	50	4	5310-00-809-4061	25	4	
	53	40		32	7	
	56	6		33	12	
	56	11		35	24	
	56	22		51	37	
	56	54		58	6	
	57	21	5310-00-809-4085	6	4	
	57	31		53	35	
	57	44	5310-00-809-5998	4	4	
	5330-00-762-6018	13	10	8	12	
5310-00-763-8901	32	20		42	10	
	63	28		43	17	
5310-00-763-8913	46	26		44	15	
5310-00-768-0318	4	6		45	12	
	21	13		53	42	
	25	28		55	3	
	29	21		56	45	
	35	26		57	8	

CROSS-REFERENCE INDEXES

NATIONAL STOCK NUMBER INDEX					
STOCK NUMBER	FIG.	ITEM	STOCK NUMBER	FIG.	ITEM
5310-00-809-8536	32	22	5310-00-880-7744	47	11
	35	6		48	29
	49	7		51	27
	55	12		54	38
	63	27	5310-00-880-8189	10	33
5310-00-820-6653	32	16		30	26
	37	32		56	41
	41	14	5306-00-889-2943	56	14
5305-00-821-3869	54	1	5310-00-891-1709	36	25
5310-00-823-8803	39	18		50	16
	46	6		54	24
	67	2	6220-00-898-2010	2	1
6145-00-824-2517	BULK	2		2	1
5310-00-834-8732	8	16	5340-00-900-4378	9	15
	31	24	3110-00-901-3092	10	13
	43	20	5305-00-901-3117	36	17
	44	14	4730-00-908-3194	64	4
	45	14		66	1
	58	14	4730-00-909-8627	65	5
5310-00-835-2036	31	19		66	37
5330-00-835-7485	17	7	5305-00-915-8087	53	2
	18	12		63	24
4730-00-836-1467	38	19	5305-00-926-5615	25	26
4820-00-836-1598	16	32		29	4
5305-00-836-8476	24	16		56	31
5330-00-839-3256	KIT		6220-00-933-5144	KIT	
5315-00-839-5820	39	4	5310-00-934-9751	24	25
5315-00-839-5822	29	19		31	10
	56	38	5330-00-946-2279	12	4
5310-00-843-3496	13	9	6240-00-946-9654	2	2
5315-00-844-5831	39	23	5310-00-951-7209	32	14
5315-00-844-5833	45	22		37	33
6220-00-845-6967	KIT		4730-00-954-7242	15	12
4730-00-847-6835	46	18	5340-00-955-9438	9	14
3040-00-848-1831	9	11	5310-00-957-0022	32	17
5315-00-849-9854	58	18		37	31
5310-00-851-2677	46	12	5305-00-958-5245	28	14
	52	10	5305-00-958-5246	58	24
5310-00-852-8593	20	3	5305-00-958-5247	22	4
5360-00-869-9491	40	21		36	6
4730-00-873-8800	15	11		53	44
4730-00-878-4199	16	1	5305-00-958-5253	57	36
5365-00-880-6367	38	6	5310-00-959-1488	67	5
5310-00-880-7744	1	13	5305-00-964-0589	55	7
	4	7	9905-00-977-2727	6	16
	6	14	5305-00-978-9395	14	38
	22	11	4320-00-983-6418	9	4
	23	13	5305-00-983-6623	34	13
	29	8	5305-00-983-8083	14	35
	33	8	5305-00-984-6210	20	1

CROSS-REFERENCE INDEXES

NATIONAL STOCK NUMBER INDEX					
STOCK NUMBER	FIG.	ITEM	STOCK NUMBER	FIG.	ITEM
5305-00-984-6212	1	11	5355-01-083-0827	30	3
4320-00-987-6085	9	7	5355-01-083-0828	30	30
5305-00-988-1723	36	5	5365-01-083-0962	26	13
5305-00-988-1727	46	34	3020-01-083-0985	37	22
5310-00-988-2652	20	15	3040-01-083-0990	37	11
	27	25	4730-01-083-1008	37	14
3110-00-989-4493	37	20	2520-01-083-1043	39	30
5305-00-990-8632	53	46	3020-01-083-1048	26	11
5305-00-995-3440	27	26	5360-01-083-1421	13	8
4730-01-003-5104	59	23	5310-01-083-2328	26	13
4730-01-006-1263	16	40	3895-01-083-3766	33	18
3895-01-017-7061	57	42	3895-01-083-3767	34	3
6680-01-018-1008	20	4		53	13
5330-01-018-5277	62	16	3895-01-083-3768	34	2
5330-01-019-3523	62	18	5340-01-083-3769	34	5
5330-01-022-5409	53	5		53	17
	54	26	3110-01-083-3893	26	10
5330-01-022-5531	54	11	4730-01-083-3974	37	16
4730-01-028-0342	14	33	5340-01-083-4106	58	23
5306-01-029-6837	51	35	3895-01-083-4257	33	15
5930-01-029-8635	28	24	3895-01-083-4258	58	19
5305-01-038-8689	56	49	4930-01-083-4396	18	1
4330-01-044-2888	KIT		4320-01-083-4403	10	1
5305-01-051-4328	41	1	4320-01-083-4435	10	26
	50	18	4730-01-083-4436	14	15
5310-01-064-8787	22	10	3020-01-083-4596	30	22
3820-01-066-9090	57	47	4320-01-083-5451	10	20
5305-01-067-9637	48	5	4320-01-083-5452	10	18
	57	15	3010-01-083-6027	44	4
	57	25		45	17
5306-01-068-1698	51	3	3040-01-083-6039	42	9
5330-01-068-9806	10	10	4820-01-083-6356	14	14
	10	24	5330-01-083-6381	37	3
4730-01-070-0582	65	16	5330-01-083-6382	57	10
5330-01-073-1219	13	12	5330-01-083-6406	37	9
5306-01-075-8519	39	13	5365-01-083-7066	37	5
5315-01-077-4457	51	15	3010-01-083-7523	44	5
5310-01-079-4646	32	15		45	18
5305-01-080-4846	4	14	3040-01-083-7526	45	2
	41	13	3040-01-083-7527	43	14
5330-01-082-8138	13	6	3040-01-083-7528	37	35
3010-01-082-8592	30	24	5365-01-083-9534	37	12
4820-01-082-8600	16	34	3040-01-084-0384	44	2
	59	3	2990-01-084-0477	37	8
	60	9	4140-01-084-0510	37	23
3040-01-082-8914	26	20	2520-01-084-3251	42	3
5330-01-083-0006	26	19	3040-01-084-4323	44	8
5330-01-083-0085	26	18	5315-01-084-4380	10	15
4730-01-083-0671	23	1	3110-01-084-4826	10	17
	24	19	5315-01-084-4937	37	17

CROSS-REFERENCE INDEXES

NATIONAL STOCK NUMBER INDEX					
STOCK NUMBER	FIG.	ITEM	STOCK NUMBER	FIG.	ITEM
3910-01-084-5993	51	6	3020-01-085-4232	46	35
3895-01-084-6031	35	1	5340-01-085-4258	21	10
5310-01-084-8143	28	4	5310-01-085-8176	4	15
	39	7		41	15
3895-01-084-9598	53	45	6680-01-085-9328	15	3
3895-01-084-9629	57	46	3010-01-085-9535	42	2
3040-01-084-9646	46	21	3110-01-085-9998	10	11
3040-01-084-9647	57	41	5950-01-086-0037	27	27
6680-01-085-0694	21	2	3040-01-086-0822	45	28
3010-01-085-0695	25	25	3120-01-086-3937	57	38
6105-01-085-0697	27	23	3120-01-086-4000	57	40
4720-01-085-1318	23	6	6680-01-086-4179	20	7
3895-01-085-1342	57	48	5315-01-086-6116	51	8
3895-01-085-1343	67	6	5315-01-086-6190	51	5
3895-01-085-1344	67	7	5330-01-086-6200	11	4
3895-01-085-1345	67	9	3030-01-086-6737	51	4
3010-01-085-1507	46	30	5310-01-086-7290	35	4
3010-01-085-1600	46	39	3110-01-086-7718	62	8
3895-01-085-1623	56	4	3020-01-086-7778	8	4
3010-01-085-1624	46	29	3040-01-086-8169	51	34
5340-01-085-1772	34	12	3020-01-086-8193	62	6
4720-01-085-1806	23	14	4820-01-086-8257	KIT	
4720-01-085-1809	23	10	3895-01-086-8259	51	29
3895-01-085-1844	57	14	3040-01-086-8387	51	13
3895-01-085-1845	57	49	3895-01-086-8388	51	16
3895-01-085-1846	67	8	3895-01-086-8389	5	1
3010-01-085-1906	43	2	3020-01-086-8423	51	14
3040-01-085-1914	45	33	4820-01-086-8624	24	23
4330-01-085-2575	53	54	4820-01-086-8640	38	20
3010-01-085-2576	42	1	3895-01-086-8710	33	7
3010-01-085-2577	42	6	3895-01-086-8711	33	10
3895-01-085-2578	57	24	3020-01-086-8768	51	7
3895-01-085-2579	56	24	3040-01-086-8872	51	11
3895-01-085-2580	57	43	3020-01-086-8898	48	12
3020-01-085-2581	46	37		49	11
3020-01-085-2606	46	40	3020-01-086-8900	51	43
3895-01-085-2654	57	32	3120-01-086-9725	49	1
3895-01-085-2655	57	35	3120-01-086-9726	51	12
3895-01-085-2656	67	3	3120-01-086-9727	51	38
3040-01-085-2736	45	23	3120-01-086-9728	62	5
3020-01-085-2740	46	19	3895-01-086-9765	51	26
5940-01-085-2769	27	11	5310-01-086-9834	35	5
6150-01-085-2821	21	9	4730-01-087-1072	14	26
5306-01-085-3056	27	1	3895-01-087-1352	33	14
3040-01-085-3100	43	4	2520-01-087-2971	38	1
	44	6	5315-01-087-4965	37	18
	45	19	4820-01-087-7111	KIT	
5330-01-085-3116	15	14	5305-01-087-7379	57	37
3010-01-085-3501	43	6	5360-01-087-7513	46	11
3010-01-085-3799	42	5	3120-01-087-7522	46	17

CROSS-REFERENCE INDEXES

NATIONAL STOCK NUMBER INDEX					
STOCK NUMBER	FIG.	ITEM	STOCK NUMBER	FIG.	ITEM
3120-01-087-7522	53	23	5305-01-095-5700	44	13
5330-01-087-9675	62	17		45	13
4720-01-088-3213	16	21	5305-01-095-5702	46	41
4720-01-088-7397	16	16	5305-01-095-5704	62	28
4720-01-088-8265	16	2	5305-01-095-5718	35	28
3895-01-089-3938	61	4	5305-01-095-5719	28	27
5315-01-089-5826	43	15	5305-01-095-6338	35	25
	44	1	5975-01-095-8691	3	33
	45	1	5930-01-095-8696	28	20
5315-01-089-5827	42	8	3990-01-095-8769	34	15
	43	13	4730-01-095-9478	37	10
3020-01-089-8467	42	14	3830-01-096-1637	26	4
5305-01-089-8514	7	6	3040-01-096-1717	26	17
5330-01-089-9149	11	7	4930-01-096-2231	62	19
4320-01-091-2571	9	1	5305-01-096-2433	28	18
6105-01-091-5608	KIT		5305-01-096-2438	19	9
3120-01-092-1640	53	53	7690-01-096-2531	7	11
4720-01-092-1693	BULK	4	4930-01-096-2981	52	1
2520-01-092-9227	40	1	4930-01-096-3225	KIT	
9905-01-092-9245	7	11	4930-01-096-4345	18	14
4720-01-093-1055	16	6	4730-01-096-4387	66	33
3895-01-093-4777	35	15	4930-01-096-6012	18	2
3020-01-093-8256	8	5	5360-01-096-6061	55	13
3020-01-093-8257	8	8	5360-01-096-6062	34	20
3895-01-093-8258	54	44		53	16
3895-01-093-8259	54	40		57	19
3895-01-093-8260	54	42		57	29
3895-01-093-8261	56	56	5355-01-096-6866	22	5
3950-01-093-8262	29	15	5360-01-096-6869	54	34
6110-01-093-8263	28	16	5310-01-096-6981	46	2
5995-01-093-8297	28	15	5310-01-096-6987	20	2
3040-01-093-8359	53	11	5310-01-096-6988	46	5
4010-01-093-9633	34	14	5355-01-096-7014	36	19
4010-01-094-0045	34	16	5315-01-096-7071	37	36
3895-01-094-0781	34	1	5945-01-096-7834	28	1
3895-01-094-1326	55	14	4930-01-096-9041	18	4
4720-01-094-1671	16	38	3020-01-096-9063	25	23
	60	3	4730-01-096-9125	65	8
5340-01-094-2703	58	7	4730-01-096-9131	14	3
5340-01-094-6554	58	15	4730-01-096-9132	16	5'
5430-01-094-6555	63	10		24	3
5430-01-094-6556	63	3		59	19
5210-01-094-6557	63	21	4730-01-096-9134	64	22
5340-01-094-6558	22	6	4720-01-096-9149	65	19
4320-01-094-6560	10	8	4720-01-096-9150	BULK	5
4730-01-094-6715	65	1	4720-01-096-9152	66	2
9905-01-095-3467	7	5	4720-01-096-9154	16	31
5305-01-095-5689	30	28	4820-01-096-9207	16	25
5305-01-095-5690	30	31		19	2
5305-01-095-5699	8	15	4820-01-096-9208	17	4

CROSS-REFERENCE INDEXES

NATIONAL STOCK NUMBER INDEX					
STOCK NUMBER	FIG.	ITEM	STOCK NUMBER	FIG.	ITEM
4820-01-096-9208	18	9	5365-01-097-8198	10	19
3020-01-096-9269	29	18	5305-01-097-8205	21	6
3020-01-096-9271	25	18	5305-01-097-8206	48	4
4730-01-096-9273	17	2	5305-01-097-8208	24	9
	18	7	5305-01-097-8209	37	2
4730-01-096-9292	14	39	5305-01-097-8210	48	3
3895-01-096-9313	48	23		49	10
3895-01-096-9314	48	34		56	20
5330-01-096-9334	36	22		56	43
4820-01-096-9393	66	23	5310-01-097-8222	48	33
9320-01-097-0281	51	19	5315-01-097-8384	55	11
4710-01-097-0326	65	21	5315-01-097-8785	39	2
4710-01-097-0327	66	17	5310-01-097-8954	58	17
4720-01-097-0388	16	41	5310-01-097-9414	34	10
3040-01-097-0418	25	14	5310-01-097-9417	15	16
3040-01-097-0419	26	9		50	7
3020-01-097-0649	25	22	5315-01-097-9575	35	7
4820-01-097-0851	66	7	4030-01-098-0335	34	17
9330-01-097-2035	24	15	5310-01-098-1552	10	32
4710-01-097-2260	66	40		56	40
3895-01-097-3206	KIT		3110-01-098-1608	26	16
4730-01-097-3210	64	23	3120-01-098-1609	25	15
4710-01-097-4162	66	25	4320-01-098-1723	11	14
5315-01-097-5750	26	8	3895-01-098-1788	34	11
4730-01-097-5964	66	14	5340-01-098-1939	17	5
5340-01-097-6899	32	12		18	10
5340-01-097-6900	32	12	5330-01-098-3180	56	42
5340-01-097-6901	32	11	5305-01-098-3733	37	26
3895-01-097-6902	16	36	4820-01-098-3951	59	20
9905-01-097-6903	6	12		60	21
9905-01-097-6904	6	10		63	22
	7	11	4730-01-098-4492	38	28
4730-01-097-7314	65	4	9905-01-098-5112	6	15
	66	36	3895-01-098-5131	53	20
4730-01-097-7315	64	3	5330-01-098-5875	62	14
	66	13	5305-01-098-5877	7	4
4730-01-097-7316	64	30	5305-01-098-6128	24	18
5310-01-097-7960	39	16	6105-01-098-7358	KIT	
	53	55	5310-01-099-0339	24	29
5310-01-097-8000	53	21		36	8
5310-01-097-8039	27	2	5310-01-099-0657	5	5
	29	7	5310-01-099-0660	5	3
5315-01-097-8120	55	10	5340-01-099-4352	34	18
5315-01-097-8164	57	34		53	17
4010-01-097-8165	55	18	5315-01-099-4911	62	12
5330-01-097-8167	17	3	5305-01-099-4938	62	23
	18	8		62	24
5305-01-097-8182	37	27	3895-01-099-6335	53	10
5305-01-097-8183	37	28	3895-01-099-6336	53	8
5310-01-097-8191	62	25	3895-01-099-6343	KIT	

CROSS-REFERENCE INDEXES

NATIONAL STOCK NUMBER INDEX					
STOCK NUMBER	FIG.	ITEM	STOCK NUMBER	FIG.	ITEM
3895-01-099-6344	KIT		5305-01-101-2447	56	3
4820-01-099-6349	23	3		56	25
4320-01-099-8531	10	16		57	13
5315-01-100-0385	62	10		57	23
5306-01-100-2004	50	6	5330-01-101-2476	65	2
3940-01-100-2524	34	9	5330-01-101-2514	14	41
5335-01-100-2525	63	7	5330-01-101-2515	53	22
4710-01-100-2543	14	24	6680-01-101-2571	24	8
4720-01-100-3418	55	17	6680-01-101-2572	24	8
5940-01-100-3987	3	12	3120-01-101-2617	39	29
	3	17	4030-01-101-2693	29	10
	3	26	5365-01-101-2720	57	6
	3	28	4030-01-101-2721	29	6
3895-01-100-4590	54	35	3130-01-101-2723	48	20
3895-01-100-4591	49	5	3010-01-101-3050	45	27
4710-01-100-4686	52	7	4730-01-101-3505	14	31
4820-01-100-4872	60	16	3010-01-101-3798	45	25
4730-01-100-5069	64	18	5306-01-101-4765	32	19
3040-01-100-6393	48	19	5310-01-101-4849	51	40
3020-01-100-6533	56	50	3895-01-101-5018	54	4
3010-01-100-7603	38	25	3895-01-101-5019	51	1
3020-01-100-8078	45	5	4720-01-101-5197	14	27
7690-01-100-8862	7	11	4720-01-101-5198	14	10
7690-01-100-8864	7	11	4720-01-101-5199	14	8
3020-01-100-9027	45	34	4720-01-101-5200	14	11
7690-01-100-9190	7	11	4720-01-101-5201	14	9
7690-01-100-9767	7	11	4720-01-101-5202	14	17
3895-01-101-0003	56	7	4720-01-101-5203	14	19
6220-01-101-0004	2	6	4720-01-101-5204	16	27
4730-01-101-0083	16	45	5340-01-101-5699	6	18
	50	12		63	18
4730-01-101-0194	14	20	5315-01-101-5700	53	14
4730-01-101-0197	60	7	5315-01-101-5701	35	10
4730-01-101-0225	6	8	5315-01-101-5703	48	9
5325-01-101-0400	50	9	5315-01-101-5704	51	10
5325-01-101-0401	63	20	5940-01-101-5895	3	19
5330-01-101-0595	24	11	5315-01-101-5896	49	6
5330-01-101-0596	14	29	5315-01-101-5897	48	11
	26	5	5310-01-101-6057	51	39
5330-01-101-0632	36	3	3030-01-101-6714	61	3
5306-01-101-0713	23	2		63	34
	65	20	3895-01-101-7181	50	11
6680-01-101-1176	17	6	4720-01-101-7373	6	9
	18	11	4730-01-101-7384	65	3
4730-01-101-1427	16	42	4730-01-101-7397	16	44
5935-01-101-1676	3	23	5315-01-101-8017	51	9
4730-01-101-1677	63	19	5315-01-101-8018	45	3
2590-01-101-1978	25	1	5315-01-101-8019	45	4
5310-01-101-2029	53	48	5315-01-101-8020	46	22
	54	3		54	20

CROSS-REFERENCE INDEXES

NATIONAL STOCK NUMBER INDEX					
STOCK NUMBER	FIG.	ITEM	STOCK NUMBER	FIG.	ITEM
5340-01-101-8021	5	7	5365-01-110-1986	25	2
4010-01-101-8098	29	9	4810-01-110-2529	59	18
5330-01-101-8179	53	31	7690-01-110-7607	7	11
3120-01-101-8220	53	52	5365-01-110-7851	42	15
5365-01-101-8272	30	18		43	10
5365-01-101-8273	30	18	3120-01-110-7980	11	17
3130-01-101-8484	48	6	4730-01-111-1002	66	9
3130-01-102-0434	57	4	5340-01-111-9341	56	44
3020-01-102-2196	48	15	5310-01-112-0312	50	14
	49	14	4730-01-112-2846	59	12
3040-01-102-3893	39	8	4820-01-113-0723	64	12
7690-01-102-4147	7	11	6105-01-114-2060	26	1
7690-01-102-4151	7	11	3040-01-115-0902	46	15
7690-01-102-4153	7	11		51	42
7690-01-102-4155	7	11		54	18
6680-01-102-5121	23	11	3010-01-115-3689	37	34
5330-01-102-5364	56	46	3120-01-115-8141	54	36
6680-01-102-6214	24	12	5330-01-116-1146	28	23
7690-01-102-6564	7	11	5330-01-116-4756	28	25
5305-01-102-8316	56	15	5355-01-117-6165	22	8
4820-01-103-3166	12	2	5925-01-117-7993	1	8
4820-01-104-0949	13	4	3040-01-118-2979	25	20
5306-01-104-1048	38	15	5310-01-119-3668	34	8
3895-01-105-6956	50	1		35	21
4710-01-106-0260	16	15	4820-01-119-4957	KIT	
4330-01-106-4293	13	1	4730-01-119-6994	51	33
4320-01-106-4442	62	1	4730-01-120-4111	60	6
4820-01-106-8956	59	9	5310-01-121-5276	31	13
4720-01-106-8974	16	35	5340-01-125-2788	10	23
	59	1	4320-01-128-5553	9	6
4820-01-106-9026	59	5	3120-01-131-2081	11	16
4720-01-106-9444	16	8	3020-01-133-7879	46	23
3010-01-107-3762	54	46	5310-01-149-4407	46	1
3010-01-107-4448	21	5	5310-01-151-7354	11	24
4730-01-107-4485	14	42	5930-01-161-2144	1	4
	15	13	5305-01-161-5416	56	26
3020-01-107-7423	49	16	5310-01-169-2931	10	6
4730-01-107-8632	60	18	5365-01-169-3064	10	5
3020-01-107-8974	49	15	5365-01-169-6842	10	28
3020-01-108-0838	46	13	5330-01-170-3740	10	7
4320-01-108-3974	43	3	5340-01-185-9532	29	2
5305-01-109-1336	3	20	4820-01-186-0982	11	15
	3	24	3040-01-186-6069	11	2
4930-01-109-6359	15	1	5315-01-186-7485	11	18
3120-01-109-7921	45	6	5310-01-186-7640	11	12
	53	28	5305-01-186-7656	11	13
3040-01-109-8118	26	14	4820-01-187-1987	22	7
4820-01-109-8131	12	1	3120-01-188-0986	11	21
4820-01-110-1167	66	12	2590-01-190-2571	31	9
4730-01-110-1187	46	31	3040-01-190-3575	11	5

CROSS-REFERENCE INDEXES

STOCK NUMBER	FIG.	NATIONAL STOCK NUMBER INDEX		FIG.	ITEM
		ITEM	STOCK NUMBER		
5315-01-190-4813	31	16			
5355-01-191-0558	31	6			
5340-01-191-0738	11	25			
5340-01-191-7884	31	15			
5340-01-191-7885	31	20			
5340-01-191-8081	31	11			
5305-01-192-2214	31	5			
4730-01-193-7390	52	2			
5340-01-194-0391	31	7			
5340-01-194-0560	31	4			
3040-01-194-3121	31	23			
5306-01-194-9029	31	1			
9905-01-198-8320	7	3			
3895-01-200-8888	57	1			
4820-01-210-1353	11	11			
4820-01-210-2782	11	22			
5945-01-234-2968	28	7			
4330-01-282-5173	13	11			
3830-01-291-9637	57	39			
5340-01-305-0714	28	11			
3020-01-310-4779	41	11			

CROSS-REFERENCE INDEXES

CAGEC	PART NUMBER	PART NUMBER INDEX STOCK NUMBER	FIG.	ITEM
91556	A-36-202		24	10
91556	A-48-100		24	14
21760	AF 4860	3110-01-098-1608	26	16
05643	AM5021166	5930-01-029-8635	28	24
05643	AM5021228	5930-01-095-8696	28	20
80204	ANSIB16.3	4730-00-954-7242	15	12
88044	AN737TW34-38	4730-00-555-1352	31	21
88044	AN912-8J		14	6
88044	AN917-10J		66	39
61208	A1004		40	8
82247	A110-1	4820-01-096-9393	66	23
56118	A16758	3110-00-156-5427	9	13
61208	A168		40	14
61208	A2012	9905-00-427-2659	7	8
61208	A2221		40	22
61208	A2329	2520-00-496-2017	40	2
61208	A2331		40	17
61208	A2340P		40	3
61208	A2492	3010-00-368-6471	40	24
61208	A2618		40	16
61208	A2667	5360-00-597-0701	40	12
61208	A2669G		40	5
61208	A35075	3040-00-640-3744	40	26
61208	A3535		40	15
61208	A3759	3010-00-352-6219	40	20
61208	A3760		40	13
61208	A3773	3020-00-352-6222	40	25
61208	A3774B		40	9
90598	A3876	3110-00-198-2170	38	2
19422	BM11378-103		64	1
			66	26
19422	BM11399-92	4730-00-246-9200	23	9
61208	B1535B	5315-00-245-3578	40	18
61208	B1537L		40	19
05643	CM-2452-1A		54	8
05643	CM-2452-3A		54	29
05643	CM-2452-4A		54	9
05643	CM-2537-C		54	10
05643	CM-2884-A	3895-01-100-4590	54	35
05643	CM-2884-2A		54	23
05643	CM-2920-D		54	16
05643	CM-2944-A		54	25
05643	CM-2945-B-1 AND 2		54	11
81076	CM-2992-1D	3895-01-084-6031	35	1
05643	CM-2992-11A	3895-01-096-9313	48	23
05643	CM-2992-17B	3895-01-100-4591	49	5
05643	CM-2992-22B		48	1
06543	CM-2992-23B		49	19
05643	CM-2992-24B		48	24
05643	CM-2992-28A		35	19

CROSS-REFERENCE INDEXES

CAGEC	PART NUMBER	PART NUMBER INDEX STOCK NUMBER	FIG.	ITEM
05643	CM-2992-3B		36	10
05643	CM-2992-34C		36	4
05643	CM-2992-378		35	12
05643	CM-2992-4C	3895-01-093-4777	35	15
05643	CM-2992-5B		36	13
05643	CM-2992-7B		35	3
05643	CM-2992-9A		48	10
05643	CM-3006-A		48	32
05643	CM-3007-B		35	8
05643	CM-3007-B-1		35	9
05643	CM2992-5B		36	21
05643	CM3270-B		36	2
50663	CM3282-1B		36	7
05643	CM3282-6B		36	1
04290	CR11SG-1		1	3
03497	CR11SG0110		1	1
02295	CR215GL10	5930-01-161-2144	1	4
08162	CSLF-20L		54	17
79470	C3209X16X12	4730-00-438-6935	60	17
23040	C6TZ7025B	3110-00-100-9862	38	27
61208	C7Z1	2520-01-092-9227	40	1
10988	D26268	5360-00-022-0608	12	17
10988	074435		13	2
45152	EE 41983		54	12
60380	FA41901	3110-00-480-9379	10	12
81348	FFS210	5305-00-054-9261	43	21
62983	FL1T8-08P10	4320-00-483-2932	14	40
02249	FR253-200E	4330-01-106-4293	13	1
05643	GP3445001		20	11
05643	GP3445002		8	13
34623	G105140	5305-01-096-2438	19	9
34623	G9414082	5305-01-095-5699	8	15
34623	G9415891		61	12
34623	G9418672	5315-01-097-9575	35	7
59257	HB12-8	4730-00-278-3888	60	11
09990	HF30161	4820-01-109-8131	12	1
81348	J-C-580ST6CK2/16	6145-00-824-2517	BULK	2
	TTJ			
30760	J3-467	4730-00-193-7021	64	14
			66	29
02249	K-23022	4820-01-087-7111	KIT	
89326	KD8143R1AC3	4820-01-086-8257	KIT	
02249	K23004	4330-01-044-2888	KIT	
34623	M/145-20038	4720-01-092-1693	BULK	4
34623	M/219B-20001	5310-01-085-8176	4	15
			41	15
34623	M/25-20019	5306-01-101-4765	32	19
77640	MAB 015003		10	30
77640	MAB012002		10	9
77640	MAB012002A1	4320-01-094-6560	10	8
77640	MAB014001		10	29

CROSS-REFERENCE INDEXES

CAGEC	PART NUMBER	PART NUMBER INDEX		FIG.	ITEM
			STOCK NUMBER		
77640	MAB015003X1			KIT	
77640	MAB016000-A1		5340-01-125-2788	10	23
77640	MAB018000			10	27
77640	MAB163001		4320-01-083-5452	10	18
77640	MAB167000A2		4320-01-083-5451	10	20
77640	MAB18000S1		4320-01-083-4435	10	26
77640	MA8500003		6105-01-091-5608	KIT	
34623	MA128-22658		5335-01-100-2525	63	7
34623	MA184-21071		4820-01-119-4957	KIT	
34623	MA207-22438			37	1
34623	MA207-22653		3010-01-085-1624	46	29
34623	MA207-22910			3	21
34623	MA207-22911			3	34
34623	MA207-22912			3	5
34623	MA207-22919			BULK	7
34623	MA207-22920			18	16
34623	MA207-22921			18	15
34623	MA207-22978			5	2
34623	MA207-23017		5925-01-117-7993	1	8
34623	MA207-23115		5355-01-191-0558	31	6
34623	MA327-21008			63	13
34623	MA366-21006			3	7
34623	MA366-21007			3	9
34623	MA366-21008			3	6
34623	MA366-21010			3	15
34623	MA366-21012			3	11
34623	MA366-21013			3	16
34623	MA366-21014			3	22
34623	MA366-21015			3	27
34623	MA366-21016			3	1
34623	MA366-21017			3	30
34623	MA63-21149			63	14
34623	MA68-21001		5940-01-101-5895	3	19
34623	MA68-21002		5935-01-101-1676	3	23
34623	MA72-21011		3040-01-097-0418	25	14
77640	MB120203AAAA		4320-01-083-4403	10	1
34623	MB219B20000		5310-01-079-4646	32	15
34623	MC25-20001		5305-01-080-4846	4	14
				41	13
08766	MH-205		5306-01-085-3056	27	1
08766	ML-2002ES			27	5
08766	ML-2133E		6105-01-085-0697	27	23
96906	MS-27183-10		5310-00-809-4058	54	7
				56	13
				56	55
96906	MS122031		5310-00-285-7037	30	11
96906	MS14301C7YCR		4710-00-162-1000	64	31
96906	MS15002-1		4730-00-172-0010	48	16
				49	4
96906	MS15003-1		4730-00-050-4208	46	36
				53	41

CAGEC	PART NUMBER	PART NUMBER INDEX STOCK NUMBER	FIG.	ITEM
96906	MS15003-1	4730-00-050-4208	57	5
96906	MS15003-4	4730-00-172-0028	49	20
96906	MS16562-77	5315-00-844-5831	39	23
96906	MS16562-81	5315-00-844-5833	45	22
96906	MS16997-100	5305-00-978-9395	14	38
96906	MS16997-15	5305-00-983-8083	14	35
96906	MS16997-82	5305-00-983-6623	34	13
96906	MS17131-49	3110-00-293-8542	10	14
96906	MS17131-50	3110-00-901-3092	10	13
96906	MS17828-4C	5310-00-031-0920	6	21
			20	14
			32	26
			39	33
96906	MS17829-6C	5310-00-483-8790	33	1
96906	MS18154-113	5305-00-915-8087	53	2
			63	24
96906	MS18154-114	5305-00-926-5615	25	26
			29	4
			56	31
96906	MS18154-58	5305-00-115-9526	32	8
			33	6
			47	1
			48	25
			51	22
			51	36
			58	11
			63	4
			63	11
96906	MS19059-2414	3110-00-100-6151	11	19
96906	MS20066-187	5315-00-264-3099	9	10
96906	MS20659-104	5940-00-107-1481	3	2
			3	31
96906	MS21318-13	5305-00-253-5609	7	1
96906	MS24585-142	5360-00-869-9491	40	21
96906	MS24621-43	5305-00-836-8476	24	16
96906	MS24665-134	5315-00-839-5820	39	4
96906	MS24665-300	5315-00-234-1863	16	28
96906	MS24665-353	5315-00-839-5822	29	19
			56	38
96906	MS24665-490	5315-00-059-0205	31	14
96906	MS24665-498	5315-00-849-9854	58	18
96906	MS27183-10	5310-00-809-4058	22	3
			23	16
			24	28
			31	17
			39	5
			45	31
			54	33
96906	MS27183-11	5310-00-809-3078	6	19
			32	36
96906	MS27183-12	5310-00-081-4219	4	9

CAGEC	PART NUMBER	PART NUMBER INDEX STOCK NUMBER	FIG.	ITEM
96906	MS27183-12	5310-00-081-4219	22	9
			28	6
			38	9
			47	8
			54	39
			63	5
			63	12
96906	MS27183-13	5310-00-087-7493	33	9
96906	MS27183-14	5310-00-080-6004	19	5
96906	MS27183-15	5310-00-809-4061	33	5
			36	20
			48	28
			49	8
			53	47
			57	17
			57	27
			25	4
			32	7
			33	12
35	24			
51	37			
58	6			
96906	MS27183-16	5310-00-809-4085	6	4
96906	MS27183-18	5310-00-809-5998	53	35
			4	4
			8	12
			42	10
			43	17
			44	15
			45	12
			53	42
			55	3
			56	45
57	8			
96906	MS27183-19	5310-00-809-3079	53	3
96906	MS27183-21	5310-00-823-8803	58	16
			62	31
			39	18
96906	MS27183-22	5310-00-951-7209	46	6
			67	2
			32	14
96906	MS27183-24	5310-00-809-8536	37	33
			32	22
			35	6
			49	7
			55	12
63	27			
96906	MS28775-216	5330-00-641-0231	12	12
96906	MS28778-3	5330-00-835-7485	17	7
96906	MS3367-3-9	5975-00-451-5001	18	12
			3	4

CAGEC	PART NUMBER	PART NUMBER INDEX STOCK NUMBER	FIG.	ITEM
96906	MS35190-288	5305-00-958-5245	28	14
96906	MS35190-289	5305-00-958-5246	58	24
96906	MS35190-291	5305-00-958-5247	22	4
			36	6
			53	44
96906	MS35190-306	5305-00-958-5253	57	36
96906	MS35206-263	5305-00-984-6210	20	1
96906	MS35206-265	5305-00-984-6212	1	11
96906	MS35206-279	5305-00-988-1723	36	5
96906	MS35206-283	5305-00-988-1727	46	34
96906	MS35207-270	5305-00-995-3440	27	26
96906	MS35215-55	5305-00-206-2510	52	4
96906	MS35215-57	5305-00-206-2511	24	21
96906	MS35266-63	5305-00-614-0246	27	3
96906	MS35307-310	5305-00-021-3668	11	23
96906	MS35335-35	5310-00-627-6128	36	18
96906	MS35335-36	5310-00-550-3503	31	18
96906	MS35338-43	5310-00-045-3296	1	9
			27	4
96906	MS35338-44	5310-00-582-5965	14	22
			16	14
			20	10
			21	11
			23	4
			25	11
			28	3
			29	13
			29	23
			31	12
			32	24
			33	22
			35	16
			36	15
			41	7
			49	18
			50	5
			51	30
			53	39
			54	6
			56	12
			57	45
			62	3
			64	8
			66	4
96906	MS35338-45	5310-00-407-9566	1	12
			4	8
			6	13
			8	6
			23	12
			27	19
			28	5

CAGEC	PART NUMBER	PART NUMBER INDEX STOCK NUMBER	FIG.	ITEM
96906	MS35338-45	5310-00-407-9566	30	15
			35	20
			36	11
			38	31
			39	9
			41	2
			48	30
			50	17
			54	22
			96906	MS35338-46
19	6			
25	6			
38	18			
48	2			
49	9			
53	49			
54	2			
56	10			
56	27			
96906	MS35338-47	5310-00-209-0965	61	10
			6	2
			8	2
			30	25
			47	5
			53	36
96906	MS35338-48	5310-00-584-5272	62	30
			1	5
			4	5
			14	34
			25	27
			29	3
			35	27
			39	21
			42	16
			43	11
			44	11
			45	15
			46	10
			55	4
56	30			
96906	MS35338-49	5310-00-167-0680	57	3
			58	2
			63	30
96906	MS35338-50	5310-00-820-6653	39	17
96906	MS35338-51	5310-00-820-6653	53	56
			32	16
96906	MS35338-52	5310-00-820-6653	37	32
			41	14
			32	21
96906	MS35338-53	5310-00-584-7888	63	26
96906	MS35338-54	5310-00-584-7890	5	4

CAGEC	PART NUMBER	PART NUMBER INDEX STOCK NUMBER	FIG.	ITEM
96906	MS35338-8	5310-00-261-7340	11	29
			14	37
			30	6
			32	5
			33	13
			35	23
			45	7
			47	14
			48	27
			51	20
			53	26
			58	10
			63	17
			64	25
			65	22
			66	16
			96906	MS35340-43
96906	MS35340-44	5310-00-682-5930	36	24
96906	MS35340-47	5310-00-655-9370	15	20
96906	MS35425-70	5310-01-064-8787	22	10
96906	MS35492-301	5305-00-901-3117	36	17
96906	MS35649-103	5310-00-852-8593	20	3
96906	MS35650-103	5310-00-988-2652	20	15
			27	25
			24	25
			31	10
			32	17
			37	31
			14	21
			15	8
			16	13
			20	9
96906	MS35690-1004	5310-00-957-0022	21	12
			23	5
			28	2
			32	23
			33	23
			36	23
			45	32
			46	38
			54	32
			58	21
			64	9
			66	3
			30	10
96906	MS35690-604	5310-00-655-9544	30	10
96906	MS35690-624	5310-00-725-7382	38	17
96906	MS35690-704	5310-00-241-6726	3	14
			6	1
			8	14
			15	19
			53	34

CROSS-REFERENCE INDEXES

CAGEC	PART NUMBER	PART NUMBER INDEX		FIG.	ITEM
			STOCK NUMBER		
96906	MS35690-704		5310-00-241-6726	62	29
96906	MS35691-29		5310-00-835-2036	31	19
96906	MS35691-33		5310-00-834-8732	8	16
				31	24
				43	20
				44	14
				45	14
				58	14
96906	MS35691-49		5310-00-851-2677	46	12
				52	10
96906	MS35691-9		5310-00-891-1709	36	25
				50	16
				54	24
96906	MS35692-1624		5310-00-682-5684	64	24
96906	MS35751-17		5306-00-889-2943	56	14
96906	MS35751-41		5306-00-721-5944	33	11
96906	MS35756-22		5315-00-616-5499	54	15
96906	MS35764-1123		5306-00-182-9348	32	30
96906	MS35782-4		4820-00-752-9040	24	1
				24	17
				59	21
				60	1
				60	22
				63	23
				64	10
				65	7
				66	24
96906	MS35810-3		5315-00-754-0848	16	24
96906	MS35842-11		4730-00-908-3194	64	4
				66	1
96906	MS35842-13		4730-00-909-8627	65	5
				66	37
96906	MS38289-10			66	6
96906	MS39230-5		4730-00-253-4415	60	15
96906	MS39230-6		4730-00-254-2744	64	11
				66	18
96906	MS39230-7		4730-00-012-7823	65	11
96906	MS39231-4		4730-00-249-3935	64	17
96906	MS39231-8		4730-00-261-4219	66	30
96906	MS39233-10		4730-00-187-7618	60	14
				64	16
				65	9
96906	MS39233-7		4730-00-277-2014	59	22
				60	19
				66	20
96906	MS39277-050		3030-00-064-8247	62	32
96906	MS39278-095		3030-00-006-7486	42	19
96906	MS49005-12			28	28
96906	MS51095-416		5305-00-964-0589	55	7
96906	MS51501A8		4730-00-797-6567	14	30
96906	MS51849-116		5305-01-051-4328	41	1

CROSS-REFERENCE INDEXES

CAGEC	PART NUMBER	PART NUMBER INDEX		FIG.	ITEM
			STOCK NUMBER		
96906	MS51849-96		5305-00-489-0743	25	16
				29	16
				29	22
				54	5
				56	53
96906	MS51887-5		4730-00-196-0837	24	2
				60	2
				65	6
96906	MS51922-21		5310-00-959-1488	67	5
96906	MS51953-10		4730-00-196-1482	65	13
96906	MS51953-101B		4730-00-188-1893	14	32
96906	MS51953-103		4730-00-196-1498	64	28
96906	MS51953-124		4730-00-196-1506	66	21
96906	MS51953-128		4730-00-196-1526	64	19
96906	MS51953-132		4730-00-138-8121	64	13
96906	MS51953-134		4730-00-288-7108	64	2
				66	27
96906	MS51953-137			66	28
96906	MS51953-145		4730-00-196-1470	59	16
96906	MS51953-149		4730-00-196-1527	65	18
96906	MS51953-151		4730-00-143-4324	65	10
96906	MS51953-157		4730-00-288-7500	65	15
96906	MS51953-159		4730-01-070-0582	65	16
96906	MS51953-174		4730-00-196-1533	66	32
96906	MS51953-178		4730-00-196-1571	66	34
96906	MS51953-25B		4730-00-196-2055	16	18
96906	MS51953-38B		4730-00-278-0002	16	20
96906	MS51953-49		4730-00-019-2067	24	5
				59	4
				60	8
				16	3
96906	MS51953-49B		4730-00-188-1864	16	3
96906	MS51953-57		4730-01-006-1263	16	40
96906	MS51953-82		4730-00-196-1547	59	24
96906	MS51953-9B		4730-00-196-2080	59	10
96906	MS51953-91		4730-01-003-5104	59	23
96906	MS51953-97		4730-00-196-1468	60	13
				64	29
96906	MS51963-145		5305-00-724-7213	42	11
				43	18
				44	16
				45	11
				53	29
96906	MS51963-50		5305-00-723-9395	39	27
96906	MS51963-63		5305-00-723-9387	30	20
96906	MS51963-64		5305-00-723-9386	54	13
96906	MS51963-83		5305-00-724-5898	54	28
96906	MS51965-52		5305-00-724-6736	42	13
96906	MS51965-78		5305-00-724-6755	43	8
				44	10
				45	10
				10	33
96906	MS51967-11		5310-00-880-8189	10	33

CAGEC	PART NUMBER	PART NUMBER INDEX STOCK NUMBER	FIG.	ITEM
96906	MS51967-11	5310-00-880-8189	30	26
			56	41
96906	MS51967-14	5310-00-768-0318	4	6
			21	13
			35	26
			55	5
			56	29
			58	3
			62	27
			63	29
96906	MS51967-17	5310-00-763-8913	46	26
96906	MS51967-2	5310-00-761-6882	28	29
			35	17
			46	32
			53	40
			56	11
			56	54
			57	44
96906	MS51967-5	5310-00-880-7744	1	13
			4	7
			6	14
			22	11
			23	13
			29	8
			33	8
			47	11
			48	29
			51	27
			54	38
96906	MS51967-8	5310-00-732-0558	11	28
			15	15
			16	30
			19	7
			25	7
			32	4
			35	22
			38	32
			48	26
			51	21
			55	20
			56	9
			56	28
			57	20
			57	30
			58	8
			61	11
			63	16
96906	MS51968-23	5310-00-763-8901	32	20
			63	28
96906	MS51973-50	5305-00-728-6274	25	13
			48	8

CROSS-REFERENCE INDEXES

CAGEC	PART NUMBER	PART NUMBER INDEX		FIG.	ITEM
			STOCK NUMBER		
96906	MS51973-50		5305-00-728-6274	48	13
				48	21
				49	2
				49	12
				53	24
96906	MS51973-52		5305-00-728-6276	39	12
				62	4
96906	MS51973-53		5305-00-728-6280	20	13
96906	MS51973-73		5305-00-728-6290	46	16
				46	20
				48	18
				54	19
				45	26
96906	MS51973-74		5305-00-728-6291	45	26
96906	MS51974-37		5305-00-716-8000	25	21
96906	MS51977-74		5305-00-058-9389	40	10
96906	MS51982-69		5305-01-109-1336	3	20
				3	24
96906	MS9048-109		5315-00-721-7642	30	1
96906	MS90725-1		5305-00-068-0498	28	8
96906	MS90725-138		5305-00-716-8211	39	19
				53	58
				15	4
96906	MS90725-3		5305-00-068-0500	41	6
				41	9
				56	48
				1	14
				8	10
96906	MS90725-31		5306-00-225-8496	33	17
				47	10
				39	13
				21	14
				31	2
96906	MS90725-36		5306-01-075-8519	32	28
				33	21
				35	13
				36	16
				49	17
				11	26
				16	23
				19	4
				25	24
96906	MS90725-60		5305-00-269-3211	11	26
96906	MS90725-68		5305-00-269-3218	16	23
				19	4
				25	24
				8	11
				62	33
96906	MS90725-91		5305-00-042-9477	8	11
96906	MS90725-95		5305-00-069-5579	53	9
				53	15
96906	MS90725-97		5305-00-069-5581	53	15
96906	MS90726-38		5305-00-225-9093	5	6
96906	MS90727-164		5305-00-726-2551	67	1
96906	MS90727-66		5305-00-269-3242	53	27
96906	MS90728-10		5305-00-068-0509	20	12
				22	2
				64	6

CROSS-REFERENCE INDEXES

CAGEC	PART NUMBER	PART NUMBER INDEX		FIG.	ITEM
			STOCK NUMBER		
96906	MS90728-11		5305-00-225-3841	62	2
96906	MS90728-113		5305-00-071-2069	4	1
				46	3
				51	32
				58	1
				63	36
96906	MS90728-114		5305-00-071-2070	39	20
				53	38
				55	1
				63	35
96906	MS90728-117		5305-00-071-2073	57	9
96906	MS90728-12		5305-00-071-2509	20	6
				51	23
				56	18
96906	MS90728-121		5305-00-071-2077	42	17
				43	12
96906	MS90728-13		5305-00-071-2510	24	26
				46	28
				54	37
				54	43
96906	MS90728-140		5305-00-716-7606	39	25
				46	33
96906	MS90728-164		5305-00-724-7222	46	14
96906	MS90728-165		5305-00-724-7223	32	13
96906	MS90728-166		5305-00-724-7224	37	7
96906	MS90728-31		5306-00-226-4824	30	16
96906	MS90728-33		5306-00-226-4826	27	18
96906	MS90728-34		5306-00-226-4827	36	12
				39	26
96906	MS90728-36		5306-00-226-4829	54	45
96906	MS90728-38		5306-00-226-4831	4	12
				6	11
				35	18
				54	30
96906	MS90728-39		5306-00-226-4832	54	21
96906	MS90728-40		5306-00-226-4833	8	7
96906	MS90728-6		5305-00-068-0508	1	6
96906	MS90728-62		5305-00-068-0511	15	17
				30	7
				46	7
				50	15
				53	50
				61	1
96906	MS90728-64		5305-00-725-2317	34	19
				38	30
				50	13
96906	MS90728-65		5305-00-821-3869	54	1
96906	MS90728-66		5305-00-782-9489	45	8
96906	MS90728-73		5305-00-990-8632	53	46
96906	MS90728-74		5305-00-781-3928	25	3
96906	MS90728-8		5305-00-225-3843	16	11

CROSS-REFERENCE INDEXES

CAGEC	PART NUMBER	PART NUMBER INDEX STOCK NUMBER	FIG.	ITEM
96906	MS90728-8	5305-00-225-3843	23	15
			31	3
96906	MS90728-83	5305-00-071-1784	47	4
96906	MS90728-85	5305-00-071-1786	56	52
96906	MS90728-87	5305-00-071-1788	3	10
			6	17
96906	MS90728-89	5305-00-071-2055	6	3
			8	1
			10	31
			15	18
			30	23
			53	37
96906	MS90728-90	5305-00-071-2056	8	19
08766	MZ-19S		27	6
81349	M13486-1-11	6145-00-538-8219	BULK	8
81349	M13486-1-3	6145-00-161-1609	BULK	9
61208	M1927G	5315-00-325-7389	40	11
61208	M2023F	5305-00-236-3598	40	23
80205	NAS1408A6	5310-00-316-6513	47	3
71041	NH16B	3020-01-083-4596	30	22
05643	NP 2181 000	3010-01-107-4448	21	5
05643	NP 2624 004	3010-01-107-3762	54	46
05643	NP 3739 002	5330-01-102-5364	56	46
05643	NP 3817 092 53		7	11
05643	NP 3817-092 ITEM 1 M919		7	11
05643	NP 3817-092 ITEM 10 M919	7690-01-102-4155	7	11
05643	NP 3817-092 ITEM 12 M919		7	11
81076	NP 3817-092 ITEM 13 M919		7	11
05643	NP 3817-092 ITEM 15 M919		7	11
05643	NP 3817-092 ITEM 19 M919		7	11
05643	NP 3817-092 ITEM 2 M919		7	11
05643	NP 3817-092 ITEM 22 M919		7	11
05643	NP 3817-092 ITEM 28 M919		7	11
05643	NP 3817-092 ITEM 30 M919		7	11
05643	NP 3817-092 ITEM 32 M919		7	11
05643	NP 3817-092 ITEM 35 M919	7690-01-100-9767	7	11
05643	NP 3817-092 ITEM 5 M919		7	11
05643	NP 3817-092 ITEM 50 M919		7	11

CROSS-REFERENCE INDEXES

CAGEC	PART NUMBER	PART NUMBER INDEX STOCK NUMBER	FIG.	ITEM
05643	NP 3817-092 ITEM 52 M919		7	11
05643	NP 3817-092 ITEM 55 M919		7	11
05643	NP 3817-092 ITEM 6A M919	7690-01-102-4151	7	11
05643	NP 3817-092 ITEM 7 M919		7	11
05643	NP 3817-092 ITEM 9 M919	7690-01-102-4153	7	11
05643	NP 3817-092 TIEM 17 M919		7	11
05643	NP 3817-137	7690-01-102-6564	7	11
05643	NP 3817-138	7690-01-102-4147	7	11
81076	NP 3886 002	7690-01-110-7607	7	11
81076	NP 3886 014	7690-01-100-9190	7	11
81076	NP 3886 021		7	11
81076	NP 3886 058		7	11
05643	NP 5016 051	6150-01-085-2821	21	9
05643	NP 5043 035	5305-01-102-8316	56	15
05643	NP-2745-003	3895-01-017-7061	57	42
81076	NP-2992-012	3895-01-096-9314	48	34
05643	NP-2992-57C		36	9
05643	NP-2992-58A		36	14
81076	NP-3063 000	6680-01-085-9328	15	3
05643	NP-5007016	3120-01-086-9725	49	1
81076	NP-5016-003	6680-01-018-1008	20	4
05643	NP2005001		32	9
05643	NP2005002		32	10
05643	NP2009000		30	2
05643	NP2014000		30	29
81076	NP2030-000	3895-01-085-1845	57	49
81076	NP2030001	3895-01-085-1342	57	48
05643	NP2033000		46	27
05643	NP2055000	5430-01-094-6556	63	3
05643	NP2097000	3895-01-084-9598	53	45
05643	NP2101000		53	6
05643	NP2134000		51	44
05643	NP2135000	3040-01-086-8872	51	11
81076	NP2136000	3040-01-086-8169	51	34
05643	NP2137000	4730-01-119-6994	51	33
05643	NP2140000		30	4
05643	NP2141000		30	17
05643	NP2143000		30	9
05643	NP2155000	3120-01-092-1640	53	53
05643	NP2157000	3120-01-101-8220	53	52
81076	NP2169000	5340-01-097-6901	32	11
2F975	NP2186-000	3820-01-066-9090	57	47
05643	NP2239000		30	13
50663	NP2247000		30	14
05643	NP2285000	3020-01-086-8423	51	14

CROSS-REFERENCE INDEXES

CAGEC	PART NUMBER	PART NUMBER INDEX STOCK NUMBER	FIG.	ITEM
05643	NP2286000	3040-01-086-8387	51	13
05643	NP2307000	4710-01-100-2543	14	24
81076	NP2308000		14	23
05643	NP2329000		21	15
05643	NP2352000		30	8
05643	NP2354005		50	19
05643	NP2356000		54	14
05643	NP2362000		4	13
05643	NP2362001		4	13
05643	NP2363000		4	13
05643	NP2363002		4	13
05643	NP2364000		30	21
05643	NP2370000		14	25
05643	NP2379000	3895-01-084-9629	57	46
05643	NP2380000	3895-01-099-6336	53	8
05643	NP2381000	3895-01-099-6335	53	10
05643	NP2384000		53	7
05643	NP2388000	3040-01-093-8359	53	11
05643	NP2391000		53	32
05643	NP2392000	5330-01-101-8179	53	31
05643	NP2404000		58	5
05643	NP2414000		47	7
05643	NP2417003		55	15
05643	NP2436002		64	7
05643	NP2462000		4	2
05643	NP2481000		30	27
05643	NP2506000		46	8
05643	NP2612000	3895-01-083-3768	34	2
05643	NP2612001	3895-01-083-3767	34	3
			53	13
05643	NP2624003		21	3
05643	NP2635000		19	8
05643	NP2643000		32	3
05643	NP2643003		32	6
05643	NP2643004		32	2
81076	NP269300		31	8
05643	NP2702005		19	3
05643	NP2704000	5330-01-083-6382	57	10
05643	NP2730001		58	20
05643	NP2730002		58	22
05643	NP2730004	5340-01-083-4106	58	23
05643	NP2732000		4	10
05643	NP2737000	3040-01-084-9646	46	21
05643	NP2745001	3895-01-085-2655	57	35
05643	NP2745002	3895-01-085-2580	57	43
05643	NP2755000		19	1
05643	NP2756001	5340-01-094-2703	58	7
05643	NP2756002	5340-01-094-6554	58	15
05643	NP2757002		24	7
05643	NP2757007		24	20
05643	NP2757008	4730-01-097-3210	64	23

CROSS-REFERENCE INDEXES

CAGEC	PART NUMBER	PART NUMBER INDEX		FIG.	ITEM
			STOCK NUMBER		
05643	NP2757009			24	30
50663	NP2762000			16	26
05643	NP2771-000		4820-01-086-8624	24	23
05643	NP2775000			61	2
05643	NP2798001			51	17
05643	NP2798004			51	18
81076	NP2805001		5210-01-094-6557	63	21
05643	NP2809002			39	3
05643	NP2809008			39	10
05643	NP2811000			47	2
05643	NP2817001		5340-01-083-3769	34	5
				53	17
05643	NP2817004		5340-01-099-4352	34	18
				53	17
05643	NP2853000		3040-01-100-6393	48	19
05643	NP2854004			50	3
05643	NP2885001			8	17
05643	NP2887000		3895-01-086-8259	51	29
81076	NP2887001			51	25
05643	NP2887002		3895-01-086-9765	51	26
05643	NP2891000			51	41
05643	NP2891001		5310-01-101-4849	51	40
05643	NP2891002		5310-01-101-6057	51	39
05643	NP2896002			61	5
05643	NP2897004			61	9
81076	NP2904001		4820-01-099-6349	23	3
05643	NP2915000			30	18
05643	NP2915001		5365-01-101-8272	30	18
05643	NP2915002		5365-01-101-8273	30	18
05643	NP2917000		5315-01-097-8120	55	10
81076	NP292300		3895-01-099-6343	KIT	
05643	NP2924000			58	12
05643	NP2924003			58	9
05643	NP2924004			58	13
05643	NP2945-001		5330-01-022-5531	54	11
05643	NP2948000		4710-01-097-4162	66	25
05643	NP2948001		4710-01-097-0326	65	21
05643	NP2949000		5306-01-029-6837	51	35
05643	NP2980000			33	3
05643	NP2992-45A		5310-01-086-7290	35	4
05643	NP2992-46A		5310-01-086-9834	35	5
05643	NP2992-59A		5330-01-096-9334	36	22
05643	NP2992064			6	5
05643	NP2992065			6	7
05643	NP3011001			34	6
05643	NP3011002		5340-01-085-1772	34	12
05643	NP3011003		3895-01-098-1788	34	11
81076	NP3011004		3940-01-100-2524	34	9
81076	NP3013000		3895-01-099-6344	KIT	
05643	NP3033000			63	9
05643	NP3057000			33	2

CROSS-REFERENCE INDEXES

CAGEC	PART NUMBER	PART NUMBER INDEX STOCK NUMBER	FIG.	ITEM
05643	NP3058003	3895-01-083-4257	33	15
05643	NP3115001		61	6
05643	NP3128004	3895-01-085-1344	67	7
05643	NP3128015	3895-01-085-1343	67	6
05643	NP3129000		61	8
05643	NP3131001		56	16
05643	NP3131002		56	17
05643	NP3134001		33	16
05643	NP3149000		1	10
05643	NP3153000		39	24
81076	NP3159003		56	8
05643	NP3174020		47	16
05643	NP3193000		55	2
05643	NP3203086	3040-01-085-2736	45	23
05643	NP3228000		39	32
05643	NP3231000	3040-01-086-0822	45	28
05643	NP3240000	3020-01-093-8257	8	8
05643	NP3241000		39	14
05643	NP3241000-1		39	15
05643	NP3266000		30	12
05643	NP3273001	4730-01-100-5069	64	18
50663	NP3276000	3895-01-101-0003	56	7
05643	NP3276005		56	19
05643	NP3317000		53	19
05643	NP3319007		15	2
81076	NP3319009	5330-01-085-3116	15	14
05643	NP3319011		33	20
05643	NP3319012		33	19
05643	NP3319015		32	34
05643	NP3319016		32	25
05643	NP3319017		32	29
05643	NP3319022		32	35
05643	NP3319070		32	27
05643	NP3319114		8	18
05643	NP3319144		42	18
			43	16
			45	29
81076	NP3334000	5430-01-094-6555	63	10
81076	NP3352002	3120-01-086-3937	57	38
05643	NP3352003	3040-01-084-9647	57	41
05643	NP3364-47A		39	6
05643	NP3364-49A		39	1
05643	NP3364031	3020-01-086-8768	51	7
05643	NP3364044	3040-01-085-1914	45	33
05643	NP3364082		45	24
05643	NP3364090	3020-01-086-8900	51	43
05643	NP3365008		8	3
57634	NP3390000		34	21
			53	18
81076	NP3396004	5340-01-097-6900	32	12
81076	NP3396011	5340-01-097-6899	32	12

CROSS-REFERENCE INDEXES

CAGEC	PART NUMBER	PART NUMBER INDEX STOCK NUMBER	FIG.	ITEM
81076	NP3426000	3895-01-085-2654	57	32
05643	NP3426001	3830-01-291-9637	57	39
05643	NP3431005		56	51
05643	NP3451001		58	4
05643	NP3455-113		15	7
05643	NP3455046	3895-01-087-1352	33	14
05643	NP3455049	3895-01-083-3766	33	18
05643	NP3485000		62	26
05643	NP3506002		33	4
05643	NP3523 005	3895-01-085-1844	57	14
05643	NP3523002		57	26
05643	NP3523003		57	16
05643	NP3523004	3895-01-085-2578	57	24
05643	NP3523006		57	18
			57	28
81076	NP3523007		56	5
05643	NP3523008		56	23
05643	NP3523010	3895-01-085-2579	56	24
05643	NP3523014	3895-01-085-1623	56	4
05643	NP3549002	3895-01-094-1326	55	14
05643	NP3549008		55	6
05643	NP3549013		55	9
81076	NP3550008	3895-01-086-8711	33	10
05643	NP3550009	3895-01-086-8710	33	7
05643	NP3565008	3950-01-093-8262	29	15
05643	NP3565009		29	17
05643	NP3565010		29	14
57634	NP3575001	5340-01-194-0560	31	4
81076	NP3575002	5340-01-194-0391	31	7
05643	NP3575003	5340-01-191-7884	31	15
57634	NP3575004	3040-01-194-3121	31	23
05643	NP3586002		32	1
05643	NP3595000		29	20
			56	37
05643	NP3595001	5340-01-185-9532	29	2
05643	NP3611000	5340-01-191-0738	11	25
05643	NP3637001		50	10
05643	NP3637002		50	20
05643	NP3703000		63	6
05643	NP3703004		63	8
05643	NP3704000	5355-01-096-6866	22	5
05643	NP3704001	5340-01-094-6558	22	6
05643	NP3704003	5355-01-117-6165	22	8
81076	NP373001	9320-01-097-0281	51	19
05643	NP3732001	3895-01-093-8260	54	42
05643	NP3732002	3895-01-093-8259	54	40
05643	NP3732003	3895-01-093-8258	54	44
05643	NP3738000		57	7
05643	NP3738002	5365-01-101-2720	57	6
05643	NP3739001		56	47
05643	NP3739005		56	35

CROSS-REFERENCE INDEXES

CAGEC	PART NUMBER	PART NUMBER INDEX STOCK NUMBER	FIG.	ITEM
05643	NP3739011		56	34
05643	NP3754001		56	32
05643	NP3767003	5330-01-098-3180	56	42
05643	NP3767006		56	39
05643	NP3767007	5340-01-111-9341	56	44
81076	NP3774000	5306-01-194-9029	31	1
05643	NP3817003		67	4
05643	NP3817004	3895-01-085-1846	67	8
05643	NP3817005	3895-01-085-2656	67	3
05643	NP3817006	3895-01-085-1345	67	9
05643	NP3817008	3910-01-084-5993	51	6
05643	NP3817020		63	1
05643	NP3817021		63	33
05643	NP3817022		25	8
05643	NP3817025		29	11
81076	NP3817028	3895-01-105-6956	50	1
05643	NP3817029		50	21
05643	NP3817030		50	2
05643	NP3817032		29	1
05643	NP3817039	3040-01-083-7526	45	2
05643	NP3817043		25	12
05643	NP3817050	4710-01-106-0260	16	15
05643	NP3817052		41	12
05643	NP3817053		32	31
05643	NP3817054		32	31
05643	NP3817055		32	32
05643	NP3817056		32	32
05643	NP3817057		32	33
05643	NP3817058		32	33
05643	NP3817059		32	18
05643	NP3817063	3040-01-083-7527	43	14
05643	NP3817064	3040-01-083-6039	42	9
05643	NP3817065	3040-01-084-4323	44	8
05643	NP3817068	3040-01-084-0384	44	2
05643	NP3817072		53	1
05643	NP3817075		63	32
05643	NP3817075-1		63	31
05643	NP3817078		63	15
05643	NP3817079		41	5
05643	NP3817080		41	10
05643	NP3817082	3020-01-310-4779	41	11
05643	NP3817083		41	3
05643	NP3817096	6110-01-093-8263	28	16
05643	NP3817123	5340-01-191-7885	31	20
05643	NP3826000		41	8
			47	9
05643	NP3826001		47	15
05643	NP3826002		47	12
81076	NP3873001	3895-01-086-8389	5	1
81076	NP3886015 ITEM 2	7690-01-100-8862	7	11

1

CROSS-REFERENCE INDEXES

CAGEC	PART NUMBER	PART NUMBER INDEX STOCK NUMBER	FIG.	ITEM
81076	NP3886019	7690-01-100-8864	7	11
05643	NP5001002	3895-01-098-5131	53	20
05643	NP5001009	3895-01-097-6902	16	36
05643	NP5001010	3895-01-101-7181	50	11
05643	NP5002005	4730-00-496-2700	14	4
05643	NP5002006	4730-00-200-0515	14	12
05643	NP5002008	4730-01-101-0225	6	8
05643	NP5002013	4730-01-101-1427	16	42
05643	NP5002030	4710-01-100-4686	52	7
81076	NP5003001	5355-01-083-0828	30	30
05643	NP5003002	5355-01-083-0827	30	3
05643	NP5004005	3020-01-085-2740	46	19
05643	NP5004010		53	25
05643	NP5004012	3020-01-108-0838	46	13
05643	NP5005006	3010-01-082-8592	30	24
05643	NP5007001	3120-01-086-9727	51	38
05643	NP5007002	3120-01-086-9726	51	12
81076	NP5007003	3120-01-087-7522	46	17
			53	23
05643	NP5007024	3130-00-116-9044	42	12
			43	7
			44	9
			45	9
81076	NP5007027	3120-01-101-2617	39	29
81076	NP5008003	3020-01-133-7879	46	23
57634	NP5008004	3020-00-250-8019	46	24
05643	NP5008014	3020-01-102-2196	48	15
			49	14
05643	NP5009004	5330-01-101-2515	53	22
05643	NP5010003	3030-01-086-6737	51	4
05643	NP5010004	5315-01-086-6190	51	5
81076	NP5012005	5340-01-085-4258	21	10
05643	NP5012040		16	12
05643	NP501257		28	22
05643	NP5013011	4730-01-120-4111	60	6
05643	NP5013016	5330-01-101-2476	65	2
05643	NP5013018	4730-01-101-0197	60	7
05643	NP5013021	4730-01-101-7384	65	3
81076	NP5013023	4730-01-094-6715	65	1
81076	NP5014-018	4730-01-101-7397	16	44
50663	NP5014018		16	43
05643	NP5014019	4730-01-101-0083	16	45
			50	12
05643	NP5014027	4930-01-096-2981	52	1
05643	NP5014081	4930-01-083-4396	18	1
05643	NP5015003	4720-01-101-7373	6	9
05643	NP5015023	4720-01-101-5197	14	27
05643	NP5015025	4720-01-101-5198	14	10
05643	NP5015033	4720-01-100-3418	55	17
05643	NP5015036	4720-01-106-8974	16	35
			59	1

CROSS-REFERENCE INDEXES

CAGEC	PART NUMBER	PART NUMBER INDEX		FIG.	ITEM
			STOCK NUMBER		
05643	NP5015037		4720-01-088-8265	16	2
05643	NP5015040		4720-01-088-7397	16	16
05643	NP5015043		4720-01-101-5204	16	27
05643	NP5015051		4720-01-094-1671	16	38
				60	3
05643	NP5015054		4720-01-093-1055	16	6
05643	NP5015057		4720-01-101-5201	14	9
05643	NP5015114		4720-01-101-5199	14	8
81076	NP5015121		4720-01-096-9149	65	19
05643	NP5015172		4720-01-088-3213	16	21
05643	NP5015199		4720-01-101-5202	14	17
05643	NP5015231		4720-01-096-9154	16	31
05643	NP5015247		4720-01-106-9444	16	8
05643	NP5015260		4720-01-097-0388	16	41
05643	NP5015270		4720-01-101-5203	14	19
05643	NP5015271		4720-01-085-1806	23	14
05643	NP5015272		4720-01-085-1809	23	10
05643	NP5015273		4720-01-085-1318	23	6
05643	NP5015303		4720-01-096-9150	BULK	5
81076	NP5016 050			20	8
05643	NP5016-208		6680-01-101-2571	24	8
05643	NP5016-212		6680-01-101-2572	24	8
81076	NP5016004		6680-01-085-0694	21	2
05643	NP5016009			20	5
05643	NP5016036			21	4
81076	NP5016050			21	8
05643	NP5018002		3020-01-086-7778	8	4
05643	NP5018004		3020-01-100-9027	45	34
05643	NP5018069		3020-01-086-8193	62	6
05643	NP5018070		3020-01-100-8078	45	5
05643	NP5018088		3020-01-100-6533	56	50
05643	NP5018130		3020-01-096-9269	29	18
05643	NP5018132			43	9
05643	NP5019003		3120-01-086-9728	62	5
05643	NP5019005		3120-01-109-7921	45	6
				53	28
05643	NP5019019		3020-01-093-8256	8	5
05643	NP5019042		5365-01-110-7851	42	15
				43	10
05643	NP5020002		6220-01-101-0004	2	6
05643	NP5020003		9905-01-098-5112	6	15
05643	NP5020010		9905-01-097-6903	6	12
05643	NP5020026		9905-01-097-6904	6	10
				7	11
05643	NP5021019		5940-01-100-3987	3	12
				3	17
				3	26
				3	28
05643	NP5021234		5975-01-095-8691	3	33
05643	NP5021256			28	21
05643	NP5021262			28	26

CROSS-REFERENCE INDEXES

CAGEC	PART NUMBER	PART NUMBER INDEX STOCK NUMBER	FIG.	ITEM
05643	NP5021262-1		28	17
05643	NP5021263		28	19
05643	NP5024003		39	28
05643	NP5024004		39	31
05643	NP5024005		39	22
05643	NP5024018	3020-01-085-4232	46	35
05643	NP5024019	3010-01-085-1507	46	30
05643	NP5026-030	4010-01-101-8098	29	9
05643	NP5026016		5	8
			6	20
			63	2
05643	NP5026018		55	16
81076	NP5026021	4030-01-101-2721	29	6
05643	NP5026022	4030-01-101-2693	29	10
05643	NP5026032	4010-01-094-0045	34	16
05643	NP5026035	4030-01-098-0335	34	17
05643	NP5026036	4010-01-093-9633	34	14
05643	NP5028004	5325-01-101-0401	63	20
81076	NP5028006	5330-01-101-0632	36	3
81076	NP5028011		34	4
			35	2
05643	NP5028014	4730-01-101-1677	63	19
05643	NP5028017	5325-01-101-0400	50	9
19207	NP5028027		50	22
			BULK	1
05643	NP5028051		4	11
05643	NP5029004	4820-01-098-3951	59	20
			60	21
			63	22
05643	NP5029006	4820-01-083-6356	14	14
05643	NP5029010	4820-01-100-4872	60	16
05643	NP5029016	4820-01-110-1167	66	12
05643	NP5029021	4820-00-836-1598	16	32
05643	NP5029027	4820-01-097-0851	66	7
05643	NP5029032	4820-01-082-8600	16	34
			59	3
			60	9
05643	NP5029037	4820-01-096-9207	16	25
			19	2
05643	NP5029039	4820-01-106-9026	59	5
05643	NP5029041	4820-01-106-8956	59	9
05643	NP5029143	4820-01-113-0723	64	12
81076	NP5029201	4820-01-187-1987	22	7
05643	NP5030050		4	3
05643	NP5031001		30	19
05643	NP5031002		39	11
05643	NP5031003	3040-01-115-0902	46	15
			51	42
			54	18
05643	NP5033 069	3990-01-095-8769	34	15
05643	NP5033001		63	37

CROSS-REFERENCE INDEXES

CAGEC	PART NUMBER	PART NUMBER INDEX STOCK NUMBER	FIG.	ITEM
50663	NP5033001S601NLG		60	20
05643	NP5033002	3040-01-102-3893	39	8
81076	NP5033029	3030-01-101-6714	61	3
			63	34
05643	NP5033030		15	5
81076	NP5033034	4330-01-085-2575	53	54
05643	NP5033037	5340-01-101-8021	5	7
05643	NP5033049	2590-01-190-2571	31	9
05643	NP5033051	3895-01-089-3938	61	4
05643	NP5033056	3120-01-086-4000	57	40
05643	NP5033079		61	7
05643	NP5034013	3120-01-115-8141	54	36
05643	NP5035002	5360-01-087-7513	46	11
05643	NP5035008	5360-01-096-6061	55	13
05643	NP5035009	5360-01-096-6062	34	20
			53	16
			57	19
			57	29
05643	NP5035011		24	27
05643	NP5035013	5360-01-096-6869	54	34
05643	NP5036001	3010-01-101-3798	45	25
05643	NP5036006	3010-01-101-3050	45	27
05643	NP5036008	3020-01-085-2606	46	40
05643	NP5036009	3010-01-085-1600	46	39
81076	NP5036010	3020-01-085-2581	46	37
05643	NP5039009	5340-01-101-5699	6	18
			63	18
05643	NP5039019A	5355-01-096-7014	36	19
05643	NP5040003		16	39
05643	NP5041003	4730-01-096-9131	14	3
05643	NP5041007	4730-01-096-9292	14	39
05643	NP5041012	4730-01-083-4436	14	15
05643	NP5041018	4730-01-087-1072	14	26
05643	NP5041084	4730-01-101-0194	14	20
81076	NP5041099	4730-00-202-9140	11	27
05643	NP5042-001	5315-01-077-4457	51	15
05643	NP5043-001	5306-01-068-1698	51	3
05643	NP5043002		64	26
			66	22
05643	NP5043003	5306-01-101-0713	23	2
			65	20
05643	NP5043016		55	19
05643	NP5043021	5305-01-087-7379	57	37
05643	NP5043038	5305-01-101-2447	56	3
			56	25
			57	13
			57	23
05643	NP5045001	5330-01-101-2514	14	41
05643	NP5045002	5330-01-101-0596	14	29
			26	5
05643	NP5046014		29	5

CROSS-REFERENCE INDEXES

CAGEC	PART NUMBER	PART NUMBER INDEX		FIG.	ITEM
			STOCK NUMBER		
05643	NP5046014			56	36
05643	NP5052058		4730-00-467-2601	16	22
				23	7
05643	NP5052066		4730-01-107-4485	14	42
				15	13
05643	NP5052086		4730-00-231-2428	15	6
05643	NP5052105		4730-01-101-3505	14	31
05643	NP5052128		4730-01-028-0342	14	33
05643	NP5052304			16	10
05643	NP5053009		4730-01-096-9134	64	22
05643	NP5053010		4730-01-097-7316	64	30
05643	NP5053022		4730-01-096-9132	16	5
				24	3
				59	19
05643	NP5053023		4730-01-107-8632	60	18
05643	NP5053043		4730-00-265-9725	64	20
05643	NP5053089		4730-01-112-2846	59	12
50663	NP5053091		4730-00-196-0895	60	12
05643	NP5053092		4730-01-097-5964	66	14
05643	NP5053101		4730-01-111-1002	66	9
05643	NP5053123			59	15
81076	NP5053171		4730-01-083-0671	23	1
				24	19
05643	NP5053176		4730-01-096-4387	66	33
05643	NP5053209		4730-00-255-8256	59	8
05643	NP5053260		4730-00-196-1527	59	14
05643	NP5053285		4730-01-097-7315	64	3
				66	13
05643	NP5053286		4730-01-097-7314	65	4
				66	36
05643	NP5053288		4710-01-097-2260	66	40
05643	NP5053295		4730-01-096-9125	65	8
05643	NP5053296		4710-01-097-0327	66	17
05643	NP5060001		5315-01-101-5704	51	10
05643	NP5060006		5315-01-101-8020	46	22
				54	20
05643	NP5060009		5315-01-101-5700	53	14
05643	NP5060010		5315-01-101-8018	45	3
05643	NP5060042		5315-01-101-8019	45	4
05643	NP5060045		5315-01-089-5826	43	15
				44	1
				45	1
05643	NP5060047		5315-01-097-8164	57	34
05643	NP5060066		5315-01-086-6116	51	8
05643	NP5060068		5315-01-101-8017	51	9
81076	NP5060075		5315-01-089-5827	42	8
				43	13
05643	NP5060090		5315-01-101-5701	35	10
05643	NP5060091		5315-01-101-5897	48	11
05643	NP5060092		5315-01-101-5896	49	6
05643	NP5060095			35	11

CROSS-REFERENCE INDEXES

CAGEC	PART NUMBER	PART NUMBER INDEX STOCK NUMBER	FIG.	ITEM
05643	NP9008009	3895-01-093-8261	56	56
05643	NS2603001		54	27
05643	NS2730005	3895-01-083-4258	58	19
05643	NS2896-012	6680-01-102-5121	23	11
05643	NS2897012		23	11
81076	NS2984000	3895-01-101-5018	54	4
81076	NS3011000	3895-01-094-0781	34	1
05643	NS3365007	4930-01-109-6359	15	1
81076	NS3427001	3895-01-097-3206	KIT	
05643	NS3523000		57	22
05643	NS3523001		57	12
05643	NS3523015		56	21
81076	NS3523016		56	2
05643	NS3704005		22	1
05643	NS3730000	3895-01-086-8388	51	16
05643	NS3732000		54	31
81076	NS3739007		56	1
05643	NS3739010		56	33
81076	NS3817007	3895-01-101-5019	51	1
81076	NS3817048	2590-01-101-1978	25	1
05643	N95007017	3130-01-101-8484	48	6
05643	N95009001	5330-01-022-5409	53	5
			54	26
05643	RC40-16IN.LG	3020-01-107-7423	49	16
05643	RC40-17IN.LG		49	13
05643	RC40-18IN.LG	3020-01-107-8974	49	15
05643	RC40-29IN.LG		48	14
15434	S-992-A	4730-00-187-7613	59	13
			65	17
14541	SF137-1 1-2	4820-00-227-0162	66	31
91556	S817Z0098MA	5305-01-097-8208	24	9
91516	S925Y373AAA AND R-8M-75-1		24	13
91556	S925Y374AAA AND R-8M-75-1	6680-01-102-6214	24	12
91516	S925Y376AAA AND R-BM-75-1		24	12
81221	UT-26-162916	3010-01-085-2576	42	1
81348	WW-P-471BDQBUEB	4730-00-202-6668	14	2
			14	16
81348	WWU531-26TA	4730-00-189-2618	66	19
63383	W43-24-24	4730-00-590-9214	14	28
66289	XD19	5305-00-225-9081	11	3
07505	Z26-1	4730-00-496-6992	14	36
77977	0-1059		2	3
08766	00181-2	3110-01-083-3893	26	10
08766	00210	3040-01-109-8118	26	14
08766	00233	3020-01-096-9271	25	18
08766	00867-1	3020-01-096-9063	25	23
08766	00977		26	6
08766	00978	3020-01-083-1048	26	11

CROSS-REFERENCE INDEXES

CAGEC	PART NUMBER	PART NUMBER INDEX STOCK NUMBER	FIG.	ITEM
08766	00980	3040-01-096-1717	26	17
08766	00984-1		24	21
08766	00984-2		26	2
08766	00989		26	12
08766	00990	5365-01-110-1986	25	2
08766	00991	5330-01-083-0085	26	18
08766	00992	5330-01-083-0006	26	19
08766	00993	5315-01-097-5750	26	8
08766	00994		26	7
08766	01025	5995-01-093-8297	28	15
08766	01029	3830-01-096-1637	26	4
08766	01043		26	3
08766	01150		25	9
08766	01151	3020-01-097-0649	25	22
08766	01152		25	17
08766	01155-1		25	5
08766	01156	3040-01-097-0419	26	9
08766	01181		28	12
08766	01299	3120-01-098-1609	25	15
80535	014-0403	4010-01-097-8165	55	18
89326	01617	4820-01-210-1353	11	11
77640	021271		10	22
85105	028398	5365-01-169-3064	10	5
85105	029106	5310-01-169-2931	10	6
77640	032435	5365-01-169-6842	10	28
77640	032436	5330-00-492-2886	10	3
77640	032519	5330-01-068-9806	10	10
			10	24
71785	032633	5330-01-170-3740	10	7
89326	03392	4320-01-098-1723	11	14
77640	039028	5315-01-084-4380	10	15
94001	0401-9100P	4930-01-096-2231	62	19
71956	056032	3130-01-102-0434	57	4
77640	067031	3110-01-084-4826	10	17
19207	0866576-354		51	2
72962	09NE066		30	8
77640	091416	4320-01-099-8531	10	16
81076	0921693		31	22
19207	0969150-1		65	14
19207	0969150-2		66	38
77640	099026		10	25
11757	1P233		38	29
98441	1X3-4PTRSS	4730-00-128-0196	15	10
24617	100122	5306-00-206-4343	48	31
			51	24
			54	41
24617	100135	5306-00-623-1595	53	33
24617	100782	5305-01-095-5690	30	31
18876	10162549	3110-00-240-9897	38	16
24617	102638	5310-01-097-7960	39	16
			53	55

CROSS-REFERENCE INDEXES

CAGEC	PART NUMBER	PART NUMBER INDEX		FIG.	ITEM
			STOCK NUMBER		
24617	102653		5310-00-010-2653	65	23
				66	15
24617	102948		5305-01-097-8206	48	4
24617	103726		5315-00-010-3726	25	19
30759	104X115A			12	14
30759	104X115L			12	9
08752	104X119A			12	11
02697	105X14L		5330-00-946-2279	12	4
24617	105244			52	6
30379	105412		4730-00-249-3914	65	12
30379	105417		4730-00-249-2029	16	19
24617	105423		4730-00-246-9215	16	9
				59	17
24617	106826		5305-01-192-2214	31	5
30759	107X115			12	8
08752	109X119T			12	10
01526	109084		5310-01-121-5276	31	13
96906	109089			51	31
21335	110A		3110-00-555-5426	40	6
24617	110633		5310-00-009-9162	1	7
24617	112871			1	2
08766	11500			28	9
82994	1198W2-1		2990-01-084-0477	37	8
82994	1198W3-1			37	30
81343	12-12 140137C		4730-00-278-3724	14	7
63906	12MEX-12F		4730-00-670-6016	14	18
51501	12M1R8571		6220-00-898-2010	2	1
19207	120063		4730-00-278-4240	16	4
				24	22
				59	6
62983	120128		5340-00-955-9438	9	14
77977	1203A12V		6220-00-898-2010	2	1
24617	120376		5310-00-409-3355	55	8
08766	12055			28	10
08766	12056		5340-01-305-0714	28	11
24617	120634			41	4
72582	121208		4730-00-196-1467	59	11
				60	10
				64	21
				66	8
08766	12171		5945-01-096-7834	28	1
12204	121743		5310-00-012-1743	30	5
82994	126W135-23		5305-01-097-8183	37	28
82994	126W136-3		5305-01-097-8182	37	27
82994	126W223-7			7	9
82994	126W638-35		5305-01-098-3733	37	26
82994	126Y637-1		5305-01-097-8209	37	2
08766	12683			27	20
08766	12685		3040-01-082-8914	26	20
08766	12686			27	24
08766	12689			27	10

CROSS-REFERENCE INDEXES

CAGEC	PART NUMBER	PART NUMBER INDEX STOCK NUMBER	FIG.	ITEM
08766	12904	3010-01-085-0695	25	25
08766	12921	6105-01-114-2060	26	1
08766	12943-1		26	13
08766	12943-2	5365-01-083-0962	26	13
08766	12943-3	5310-01-083-2328	26	13
82994	130X15-105	5315-01-096-7071	37	36
82994	130X15-211	5315-01-084-4937	37	17
82994	130X15-219	5315-01-087-4965	37	18
24617	130998	5310-00-013-0998	53	57
82994	131W542-1	5330-01-083-6406	37	9
82994	131W544-A	5365-01-083-9534	37	12
82994	131W545-A	5365-01-083-7066	37	5
24617	132843	5305-01-095-5689	30	28
61208	1333	5320-00-423-8038	7	7
08766	13463-1	3040-01-118-2979	25	20
82994	137W321-1		7	10
24617	137723	5305-01-095-5704	62	28
24617	137798	5305-01-095-5700	44	13
			45	13
24617	139514	5305-01-095-5702	46	41
24617	140311		52	8
89326	14052		11	9
24617	140905	5305-01-097-8205	21	6
24617	140907		26	15
94001	1410-56	5330-01-098-5875	62	14
24617	144039	4730-00-196-0884	59	7
			60	5
29510	144044	4730-00-836-1467	38	19
24617	144049	4730-00-278-3888	14	13
24617	144056	4730-00-196-0892	64	27
08766	14457-1		27	21
08766	14457-2		27	22
82994	147W188-1	4730-01-083-3974	37	16
24617	147603	5305-01-096-2433	28	18
82994	148W265-2	4730-01-083-1008	37	14
82994	148W285-3	4730-01-095-9478	37	10
19207	1480114-14		64	5
19207	1480114-17		64	15
			66	35
82994	1487X23-1	3040-01-083-0990	37	11
08766	14887	6105-01-098-7358	KIT	
08766	14941		27	7
08766	14942		27	8
08766	14989	5950-01-086-0037	27	27
08766	14989-1		27	9
94001	150-C9200		62	20
60038	15126	3110-00-151-8636	38	3
62983	154078	5330-00-506-4043	9	17
62983	154092	5330-00-772-7650	9	5
62983	154095	5330-00-772-7652	9	3
02249	1557-001		13	5

CROSS-REFERENCE INDEXES

CAGEC	PART NUMBER	PART NUMBER INDEX STOCK NUMBER	FIG.	ITEM
02249	1561-001	4730-00-137-0526	13	7
02249	1563-001	5360-01-083-1421	13	8
02249	1575-001	5330-01-082-8138	13	6
02249	1576-001	5330-01-073-1219	13	12
02249	1582-001	9905-01-092-9245	7	11
08766	15832C-R	5945-01-234-2968	28	7
27192	16-1548	5330-01-116-1146	28	23
94001	1610-15	5315-01-099-4911	62	12
94001	1610-4	5315-01-100-0385	62	10
24617	163752	5305-01-098-6128	24	18
09990	17X36	5310-00-135-7292	12	20
81221	171AM	3010-01-085-3501	43	6
81221	17118	4320-01-108-3974	43	3
81221	17119	3010-01-083-7523	44	5
			45	18
80201	17310	5330-00-253-8262	57	11
54108	180010026	4820-00-268-9157	65	24
94001	1810-14		62	9
82994	1818X202-2		37	4
81221	1819AM	3010-01-085-1906	43	2
81221	181919	3010-01-083-6027	44	4
			45	17
94001	1830-40		62	15
72582	186642	5306-00-155-5336	45	30
81221	1875X	3040-01-085-3100	43	4
			44	6
			45	19
81343	1895	6240-00-946-9654	2	2
24161	19B1 1-4IN	4720-00-148-0114	BULK	3
62983	190362	5310-00-203-1111	9	9
82994	1911X18-3		37	21
62983	191400	5340-00-900-4378	9	15
62983	191668	5330-00-118-6561	9	8
94001	1920-13		62	7
38508	2 1-2 1DP1-4BM30		21	1
02697	2-165N674-70	5330-01-018-5277	62	16
11757	2P181	3020-00-231-0160	38	5
94001	2000-0004	3110-01-086-7718	62	8
62983	200529	3805-00-773-5879	9	16
89326	20462-C	3040-01-190-3575	11	5
19207	21011-576		3	3
98441	2107-12-12	4730-00-419-3031	14	5
94001	2120-0008	5330-01-019-3523	62	18
94001	2120-009	5330-01-087-9675	62	17
89326	21313		11	20
24617	218409	5310-01-099-0657	5	5
11757	22P24-1	5330-00-485-0863	38	12
11757	22P24-2	5330-00-485-0865	38	12
94001	2210-20	5305-01-099-4938	62	23
			62	24
24617	221848	5306-00-182-9348	63	25

CROSS-REFERENCE INDEXES

CAGEC	PART NUMBER	PART NUMBER INDEX STOCK NUMBER	FIG.	ITEM
10988	222-652	4730-01-193-7390	52	2
62983	222000	5305-00-355-8355	9	18
05643	2236		66	5
89326	22428-C	3120-01-110-7980	11	17
62983	224309		9	2
73977	224476	4320-00-987-6085	9	7
94001	2253-2		62	22
94001	2260-3	5310-01-097-8191	62	25
89326	22975-2	3040-01-186-6069	11	2
89326	23045-C	4820-01-186-0982	11	15
62983	233709	4320-00-125-3312	9	12
81487	23601-00160	5310-00-168-6412	52	5
62983	238755	3040-00-848-1831	9	11
16060	239042	5315-01-190-4813	31	16
94001	2406-9		62	21
82994	242W17-4		37	25
10988	25-115	5310-01-084-8143	28	4
			39	7
89326	25008	5310-01-186-7640	11	12
89326	25060		11	10
81221	25116	3010-01-085-9535	42	2
81221	25153X13.63	3010-01-085-2577	42	6
81221	25155X12.31-36	3010-01-085-3799	42	5
62983	26V14A1C10-132	4320-01-091-2571	9	1
89326	26269	3120-01-131-2081	11	16
08752	27X53		12	18
27192	2706-44	5330-01-116-4756	28	25
24617	271282	4730-00-172-0025	53	30
24617	271505		46	9
62983	271806	4320-00-983-6418	9	4
24617	273321	4730-00-084-1920	42	4
			43	5
			44	7
			45	20
20604	27398	4820-01-210-2782	11	22
24617	274209	5310-00-420-9713	53	4
24617	274425	5310-00-761-6882	25	10
			29	12
			50	4
			56	6
			56	22
			57	21
			57	31
24617	274821		16	37
24617	274993	5310-01-101-2029	53	48
			54	3
11757	28P52	5330-00-237-7828	38	13
61208	2945		40	7
62983	294959	9905-01-095-3467	7	5
64294	29533-24	4730-00-251-1010	14	1
11757	3P203	3010-01-100-7603	38	25

CROSS-REFERENCE INDEXES

CAGEC	PART NUMBER	PART NUMBER INDEX STOCK NUMBER	FIG.	ITEM
11757	3P315		38	7
20796	3V425SET6	3030-00-487-2803	8	9
62983	3X36212	5305-01-089-8514	7	6
82994	319W227-73	5330-01-083-6381	37	3
82994	319W320-4		37	15
19382	323W46-AB	3110-00-989-4493	37	20
19382	323W74-A		37	6
02249	3274-001	5330-00-762-6018	13	10
02249	3277-001	5310-00-843-3496	13	9
02249	3278-001	4330-01-282-5173	13	11
11757	328273X	2520-00-232-1944	38	14
11757	33P64	3020-00-148-4908	38	24
82994	332W36-1		37	29
82994	332Y34-1		37	24
11757	34P17	1450-00-175-9752	38	10
11757	34P18		38	22
82994	344X23-2	4140-01-084-0510	37	23
53477	3454-2		18	5
53477	3454-3		18	3
88233	3454-7240	5330-01-097-8167	17	3
			18	8
11757	35P8	5330-00-485-0895	38	11
11757	35P9-2	5330-00-484-1736	38	21
88233	3530-8001	4820-01-096-9208	17	4
			18	9
88233	3532-0500	4730-01-096-9273	17	2
			18	7
53477	3532-7002		17	9
88233	3532-7003		17	8
53477	3532-7510	6680-01-101-1176	17	6
			18	11
88233	3533-3000	4330-00-375-9976	17	1
88233	3563-2000	4810-01-110-2529	59	18
53477	3580-7009	4930-01-096-6012	18	2
88233	3580-7011	4930-01-096-9041	18	4
88233	3582-7501	5340-01-098-1939	17	5
			18	10
88233	3582-8000	4930-01-096-3225	KIT	
88233	3582-8001	4930-01-096-4345	18	14
09990	37X5	5310-00-622-2525	12	3
89326	37015	3120-01-188-0986	11	21
91556	375B217SUA	5330-01-101-0595	24	11
61208	37555	2520-01-083-1043	39	30
11757	378391	5365-00-477-0304	38	4
11757	378430-10	5306-01-104-1048	38	15
72447	378430-9		38	8
11757	378479-7		38	23
85757	39001	5340-01-191-8081	31	11
24617	3990160	5310-01-097-9414	34	10
81343	4-060110B	4730-00-011-4627	52	3
11083	4J9281	5330-00-839-3256	KIT	

CROSS-REFERENCE INDEXES

CAGEC	PART NUMBER	PART NUMBER INDEX		FIG.	ITEM
			STOCK NUMBER		
00447	4P568		4730-00-847-6835	46	18
11757	40P4		5365-00-880-6367	38	6
77640	400103		3110-01-085-9998	10	11
77640	401333			10	2
77640	401346			10	4
62983	416440		4320-01-128-5553	9	6
24617	441382		4730-01-110-1187	46	31
24617	442827		5310-00-298-9284	46	25
				47	13
11862	443329			46	4
24617	443333		5310-00-044-3333	57	33
61208	4439		2520-00-496-2109	40	4
24617	443990		4730-00-878-4199	16	1
24617	443991		4730-00-726-1103	16	33
24617	444303			24	6
30379	444636		4730-00-873-8800	15	11
24617	445390			52	9
24617	445452			28	13
24617	446362			51	28
24617	446505			52	11
21450	454112		4730-00-203-0030	15	9
24617	455003		5305-01-038-8689	56	49
82994	472Z79-2			37	19
82994	474X392-2		3010-01-115-3689	37	34
82994	474Y212-2			37	13
77640	477237		5365-01-097-8198	10	19
77640	477256			10	21
80753	49RED		9905-00-977-2727	6	16
16128	4960166		4730-00-196-2055	23	8
97271	5-188X		2520-01-084-3251	42	3
11757	500007-29		5315-00-237-7589	38	26
11757	500114-3		4730-01-098-4492	38	28
11757	500167-1		4820-01-086-8640	38	20
05643	5004-14		3020-01-086-8898	48	12
				49	11
05643	5004-16			48	17
05643	5007-16-1			49	3
05643	5007-17-1			48	7
81076	5007-4		3130-01-101-2723	48	20
05643	5007-4-1			48	22
94001	501-9200			62	11
53477	50116-1306			18	13
05643	5012-3			35	14
05643	5015-020		4720-01-096-9152	66	2
81076	5015058		4720-01-101-5200	14	11
81076	5016 127		6680-01-086-4179	20	7
89326	50174		9905-01-198-8320	7	3
05643	5018133		3020-01-089-8467	42	14
82994	503X125		3020-01-083-0985	37	22
81076	5060094		5315-01-101-5703	48	9
89326	51177		5330-01-089-9149	11	7

CROSS-REFERENCE INDEXES

CAGEC	PART NUMBER	PART NUMBER INDEX STOCK NUMBER	FIG.	ITEM
89326	51183		11	6
89326	51281	5330-01-086-6200	11	4
82994	517X193-1	3040-01-083-7528	37	35
89326	52510		11	8
89326	53051	5315-01-186-7485	11	18
19207	5388219-12		3	13
			3	25
			3	29
19207	5388219-228		3	18
19207	5426834-9		3	32
76381	558		3	8
89326	56000	5305-01-098-5877	7	4
89326	56113	5305-01-186-7656	11	13
09990	562050		7	11
09990	562392	4820-00-016-2334	12	16
34623	5929162	5315-01-097-8785	39	2
80063	6Z7920	4020-00-242-4083	BULK	6
94001	600-9200	7690-01-096-2531	7	11
89326	6144R3H03	4820-00-492-4233	11	1
82366	67-50361	5305-01-067-9637	48	5
			57	15
			57	25
11757	68 P 2	9905-00-134-3558	7	2
55683	686-NS3738004	3895-01-200-8888	57	1
11083	7B7905	4730-00-277-4082	66	41
11757	720W-ADDD	2520-01-087-2971	38	1
19207	7350903	4730-00-278-3725	16	7
			59	2
			60	4
30759	735750	4820-01-103-3166	12	2
30759	735751		12	13
30759	736500		12	6
30759	745351		12	7
30759	745352		12	15
30759	745354		12	5
94001	750-C9200		62	13
02249	7506-200		13	3
02249	7510-001	4820-01-104-0949	13	4
08752	755750		12	19
91556	794F002MRA	9330-01-097-2035	24	15
59257	8PC25	4730-00-263-5266	66	11
19207	8395454	4730-00-278-3725	24	4
27783	8500T	4820-00-152-1523	18	6
81336	8630-33-26	5305-00-207-0731	42	7
			43	1
			44	3
			45	21
80049	895-91	4730-00-186-7798	16	17
08766	90-744	5940-01-085-2769	27	11
08766	90-774-1		27	17
08766	90-774-2		27	12

CROSS-REFERENCE INDEXES

CAGEC	PART NUMBER	PART NUMBER INDEX STOCK NUMBER	FIG.	ITEM
08766	90-774-3		27	13
08766	90-774-4		27	14
08766	90-774-5		27	15
08766	90-774-6		27	16
77977	9006A	6220-00-845-6967	KIT	
77977	9006R	6220-00-933-5144	KIT	
77977	9007A		2	5
77977	9007R		2	5
18876	9054221	5305-00-656-0230	47	6
77977	9180		2	4
94001	9202-C	4320-01-106-4442	62	1
24617	9413314	5310-01-099-0339	24	29
			36	8
24617	9413509	5310-00-768-0318	25	28
			29	21
			42	20
			43	19
			44	12
			45	16
			53	43
			57	2
24617	9413534	5310-01-097-8222	48	33
24617	9414074	5310-01-097-8000	53	21
24617	9414202		34	7
24617	9415798	5306-01-100-2004	50	6
24617	9415813	5305-01-051-4328	50	18
56161	9415837	5305-01-161-5416	56	26
24617	9415838	5305-01-097-8210	48	3
			49	10
			56	20
			56	43
72582	9417463	5315-00-426-4418	21	7
24617	9417953	5310-01-097-8039	27	2
			29	7
24617	9419393	5310-01-112-0312	50	14
24617	9419451		6	6
			53	12
			53	51
24617	9419871	5310-01-097-9417	15	16
			50	7
24617	9420102	5310-01-098-1552	10	32
			56	40
24617	9420462	5305-01-095-6338	35	25
24617	9421021	5310-01-096-6987	20	2
24617	9421275	5310-01-096-6981	46	2
24617	9421387	5305-01-095-5719	28	27
24617	9421423	5310-01-151-7354	11	24
24617	9422295	5310-01-119-3668	34	8
			35	21
24617	9422301	5310-01-149-4407	46	1
24617	9423369	5305-01-095-5718	35	28

CAGEC	PART NUMBER	PART NUMBER INDEX STOCK NUMBER	FIG.	ITEM
24617	9424153	5310-01-099-0660	5	3
34623	9424876	5315-01-097-8384	55	11
24617	9429668	5310-01-097-8954	58	17
24617	9429691	5310-01-096-6988	46	5
59462	95246	4730-00-279-0985	66	10

CROSS-REFERENCE INDEXES

FIG.	ITEM	FIGURE AND ITEM NUMBER INDEX		PART NUMBER
		STOCK NUMBER	CAGEC	
BULK	1		05643	NP5028027
BULK	2	6145-00-824-2517	81348	J-C-580ST6CK2/16 TTJ
BULK	3	4720-00-148-0114	24161	19B1 1-4IN
BULK	4	4720-01-092-1693	34623	M/145-20038
BULK	5	4720-01-096-9150	05643	NP5015303
BULK	6	4020-00-242-4083	80063	6Z7920
BULK	7		34623	MA207-22919
BULK	8	6145-00-538-8219	81349	M13486-1-11
BULK	9	6145-00-161-1609	81349	M13486-1-3
KIT			77640	MAB015003X1
KIT		3895-01-097-3206	81076	NS3427001
KIT		3895-01-099-6343	81076	NP292300
KIT		3895-01-099-6344	81076	NP3013000
KIT		4330-01-044-2888	02249	K23004
KIT		4820-01-086-8257	89326	KD8143R1AC3
KIT		4820-01-087-7111	02249	K-23022
KIT		4820-01-119-4957	34623	MA184-21071
KIT		4930-01-096-3225	88233	3582-8000
KIT		5330-00-839-3256	11083	4J9281
KIT		6105-01-091-5608	77640	MAB500003
KIT		6105-01-098-7358	08766	14887
KIT		6220-00-845-6967	77977	9006A
KIT		6220-00-933-5144	77977	9006R
1	1		03497	CR115G10110
1	2		24617	112871
1	3		04290	CR115G-1
1	4	5930-01-161-2144	02295	CR215GL10
1	5	5310-00-584-5272	96906	MS35338-48
1	6	5305-00-068-0508	96906	MS90728-6
1	7	5310-00-009-9162	24617	110633
1	8	5925-01-117-7993	34623	MA207-23017
1	9	5310-00-045-3296	96906	MS35338-43
1	10		05643	NP3149000
1	11	5305-00-984-6212	96906	MS35206-265
1	12	5310-00-407-9566	96906	MS35338-45
1	13	5310-00-880-7744	96906	MS51967-5
1	14	5306-00-225-8496	96906	MS90725-31
2	1	6220-00-898-2010	51501	12M1R8571
2	1	6220-00-898-2010	77977	1203A12V
2	2	6240-00-946-9654	81343	1895
2	3		77977	0-1059
2	4		77977	9180
2	5		77977	9007A
2	5		77977	9007R
2	6	6220-01-101-0004	05643	NP5020002
3	1		34623	MA366-21016
3	2	5940-00-107-1481	96906	MS20659-104
3	3		19207	21011-576
3	4	5975-00-451-5001	96906	MS3367-3-9
3	5		34623	MA207-22912

CROSS-REFERENCE INDEXES

FIG.	ITEM	FIGURE AND ITEM NUMBER INDEX		PART NUMBER
		STOCK NUMBER	CAGEC	
3	6		34623	MA366-21008
3	7		34623	MA366-21006
3	8		76381	558
3	9		34623	MA366-21007
3	10	5305-00-071-1788	96906	MS90728-87
3	11		34623	MA366-21012
3	12	5940-01-100-3987	05643	NP5021019
3	13		19207	5388219-12
3	14	5310-00-241-6726	96906	MS35690-704
3	15		34623	MA366-21010
3	16		34623	MA366-21013
3	17	5940-01-100-3987	05643	NP5021019
3	18		19207	5388219-228
3	19	5940-01-101-5895	34623	MA68-21001
3	20	5305-01-109-1336	96906	MS51982-69
3	21		34623	MA207-22910
3	22		34623	MA366-21014
3	23	5935-01-101-1676	34623	MA68-21002
3	24	5305-01-109-1336	96906	MS51982-69
3	25		19207	5388219-12
3	26	5940-01-100-3987	05643	NP5021019
3	27		34623	MA366-21015
3	28	5940-01-100-3987	05643	NP5021019
3	29		19207	5388219-12
3	30		34623	MA366-21017
3	31	5940-00-107-1481	96906	MS20659-104
3	32		19207	5426834-9
3	33	5975-01-095-8691	05643	NP5021234
3	34		34623	MA207-22911
4	1	5305-00-071-2069	96906	MS90728-113
4	2		05643	NP2462000
4	3		05643	NP5030050
4	4	5310-00-809-5998	96906	MS27183-18
4	5	5310-00-584-5272	96906	MS35338-48
4	6	5310-00-768-0318	96906	MS51967-14
4	7	5310-00-880-7744	96906	MS51967-5
4	8	5310-00-407-9566	96906	MS35338-45
4	9	5310-00-081-4219	96906	MS27183-12
4	10		05643	NP2732000
4	11		05643	NP5028051
4	12	5306-00-226-4831	96906	MS90728-38
4	13		05643	NP2362000
4	13		05643	NP2362001
4	13		05643	NP2363000
4	13		05643	NP2363002
4	14	5305-01-080-4846	34623	MC25-20001
4	15	5310-01-085-8176	34623	M/219B-20001
5	1	3895-01-086-8389	81076	NP3873001
5	2		34623	MA207-22978
5	3	5310-01-099-0660	24617	9424153
5	4	5310-00-584-7890	96906	MS35338-57

CROSS-REFERENCE INDEXES

FIG.	ITEM	FIGURE AND ITEM NUMBER INDEX		PART NUMBER
		STOCK NUMBER	CAGEC	
5	5	5310-01-099-0657	24617	218409
5	6	5305-00-225-9093	96906	MS90726-38
5	7	5340-01-101-8021	05643	NP5033037
5	8		05643	NP5026016
6	1	5310-00-241-6726	96906	MS35690-704
6	2	5310-00-209-0965	96906	MS35338-47
6	3	5305-00-071-2055	96906	MS90728-89
6	4	5310-00-809-4085	96906	MS27183-16
6	5		05643	NP2992064
6	6		24617	9419451
6	7		05643	NP2992065
6	8	4730-01-101-0225	05643	NP5002008
6	9	4720-01-101-7373	05643	NP5015003
6	10	9905-01-097-6904	05643	NP5020026
6	11	5306-00-226-4831	96906	MS90728-38
6	12	9905-01-097-6903	05643	NP5020010
6	13	5310-00-407-9566	96906	MS35338-45
6	14	5310-00-880-7744	96906	MS51967-5
6	15	9905-01-098-5112	05643	NP5020003
6	16	9905-00-977-2727	80753	49RED
6	17	5305-00-071-1788	96906	MS90728-87
6	18	5340-01-101-5699	05643	NP5039009
6	19	5310-00-809-3078	96906	MS27183-11
6	20		05643	NP5026016
6	21	5310-00-031-0920	96906	MS17828-4C
7	1	5305-00-253-5609	96906	MS21318-13
7	2	9905-00-134-3558	11757	68 P 2
7	3	9905-01-198-8320	89326	50174
7	4	5305-01-098-5877	89326	56000
7	5	9905-01-095-3467	62983	294959
7	6	5305-01-089-8514	62983	3X36212
7	7	5320-00-423-8038	61208	1333
7	8	9905-00-427-2659	61208	A2012
7	9		82994	126W223-7
7	10		82994	137W321-1
7	11		05643	NP 3817 092 53
7	11		05643	NP 3817-092 ITEM 1 M919
7	11		05643	NP 3817-092 ITEM 2 M919
7	11		05643	NP 3817-092 ITEM 5 M919
7	11		05643	NP 3817-092 ITEM 7 M919
7	11		05643	NP 3817-092 ITEM 12 M919
7	11		05643	NP 3817-092 ITEM 19 M919
7	11		05643	NP 3817-092 ITEM 22 M919
7	11		05643	NP 3817-092 ITEM 28 M919

CROSS-REFERENCE INDEXES

FIG.	ITEM	FIGURE AND ITEM NUMBER INDEX		PART NUMBER
		STOCK NUMBER	CAGEC	
7	11		05643	NP 3817-092 ITEM 30 M919
7	11		05643	NP 3817-092 ITEM 32 M919
7	11		05643	NP 3817-092 ITEM 50 M919
7	11		05643	NP 3817-092 ITEM 52 M919
7	11		05643	NP 3817-092 ITEM 55 M919
7	11		05643	NP 3817-092 ITEM 15 M919
7	11		05643	NP 3817-092 TIEM 17 M919
7	11		09990	562050
7	11		81076	NP 3817-092 ITEM 13 M919
7	11		81076	NP 3886 021
7	11		81076	NP 3886 058
7	11	7690-01-096-2531	94001	600-9200
7	11	7690-01-100-8862	81076	NP3886015 ITEM 2 1
7	11	7690-01-100-8864	81076	NP3886019
7	11	7690-01-100-9190	81076	NP 3886 014
7	11	7690-01-100-9767	05643	NP 3817-092 ITEM 35 M919
7	11	7690-01-102-4147	05643	NP 3817-138
7	11	7690-01-102-4151	05643	NP 3817-092 ITEM 6A M919
7	11	7690-01-102-4153	05643	NP 3817-092 ITEM 9 M919
7	11	7690-01-102-4155	05643	NP 3817-092 ITEM 10 M919
7	11	7690-01-102-6564	05643	NP 3817-137-
7	11	7690-01-110-7607	81076	NP 3886 002
7	11	9905-01-092-9245	02249	1582-001
7	11	9905-01-097-6904	05643	NP5020026
8	1	5305-00-071-2055	96906	MS90728-89
8	2	5310-00-209-0965	96906	MS35338-47
8	3		05643	NP3365008
8	4	3020-01-086-7778	05643	NP5018002
8	5	3020-01-093-8256	05643	NP5019019
8	6	5310-00-407-9566	96906	MS35338-45
8	7	5306-00-226-4833	96906	M590728-40
8	8	3020-01-093-8257	05643	NP3240000
8	9	3030-00-487-2803	20796	3V425SET6
8	10	5306-00-225-8496	96906	MS90725-31
8	11	5305-00-042-9477	96906	MS90725-91
8	12	5310-00-809-5998	96906	MS27183-18
8	13		05643	GP3445002
8	14	5310-00-241-6726	96906	MS35690-704

CROSS-REFERENCE INDEXES

FIG.	ITEM	FIGURE AND ITEM NUMBER INDEX		PART NUMBER
		STOCK NUMBER	CAGEC	
8	15	5305-01-095-5699	34623	G9414082
8	16	5310-00-834-8732	96906	MS35691-33
8	17		05643	NP2885001
8	18		05643	NP3319114
8	19	5305-00-071-2056	96906	MS90728-90
9	1	4320-01-091-2571	62983	26V14A1C10-132
9	2		62983	224309
9	3	5330-00-772-7652	62983	154095
9	4	4320-00-983-6418	62983	271806
9	5	5330-00-772-7650	62983	154092
9	6	4320-01-128-5553	62983	416440
9	7	4320-00-987-6085	73977	224476
9	8	5330-00-118-6561	62983	191668
9	9	5310-00-203-1111	62983	190362
9	10	5315-00-264-3099	96906	MS20066-187
9	11	3040-00-848-1831	62983	238755
9	12	4320-00-125-3312	62983	233709
9	13	3110-00-156-5427	56118	A16758
9	14	5340-00-955-9438	62983	120128
9	15	5340-00-900-4378	62983	191400
9	16	3805-00-773-5879	62983	200529
9	17	5330-00-506-4043	62983	154078
9	18	5305-00-355-8355	62983	222000
10	1	4320-01-083-4403	77640	MB120203AAAA
10	2		77640	401333
10	3	5330-00-492-2886	77640	032436
10	4		77640	401346
10	5	5365-01-169-3064	85105	028398
10	6	5310-01-169-2931	85105	029106
10	7	5330-01-170-3740	71785	032633
10	8	4320-01-094-6560	77640	MAB012002A1
10	9		77640	MAB012002
10	10	5330-01-068-9806	77640	032519
10	11	3110-01-085-9998	77640	400103
10	12	3110-00-480-9379	60380	FA41901
10	13	3110-00-901-3092	96906	MS17131-50
10	14	3110-00-293-8542	96906	MS17131-49
10	15	5315-01-084-4380	77640	039028
10	16	4320-01-099-8531	77640	091416
10	17	3110-01-084-4826	77640	067031
10	18	4320-01-083-5452	77640	MAB163001
10	19	5365-01-097-8198	77640	477237
10	20	4320-01-083-5451	77640	MAB167000A2
10	21		77640	477256
10	22		77640	021271
10	23	5340-01-125-2788	77640	MAB016000-A1
10	24	5330-01-068-9806	77640	032519
10	25		77640	099026
10	26	4320-01-083-4435	77640	MAB18000S1
10	27		77640	MAB018000
10	28	5365-01-169-6842	77640	032435

CROSS-REFERENCE INDEXES

FIG.	ITEM	FIGURE AND ITEM NUMBER INDEX		PART NUMBER
		STOCK NUMBER	CAGEC	
10	29		77640	MAB014001
10	30		77640	MAB 015003
10	31	5305-00-071-2055	96906	MS90728-89
10	32	5310-01-098-1552	24617	9420102
10	33	5310-00-880-8189	96906	MS51967-11
11	1	4820-00-492-4233	89326	6144R3H03
11	2	3040-01-186-6069	89326	22975-2
11	3	5305-00-225-9081	66289	XD19
11	4	5330-01-086-6200	89326	51281
11	5	3040-01-190-3575	89326	20462-C
11	6		89326	51183
11	7	5330-01-089-9149	89326	51177
11	8		89326	52510
11	9		89326	14052
11	10		89326	25060
11	11	4820-01-210-1353	89326	01617
11	12	5310-01-186-7640	89326	25008
11	13	5305-01-186-7656	89326	56113
11	14	4320-01-098-1723	89326	03392
11	15	4820-01-186-0982	89326	23045-C
11	16	3120-01-131-2081	89326	26269
11	17	3120-01-110-7980	89326	22428-C
11	18	5315-01-186-7485	89326	53051
11	19	3110-00-100-6151	96906	MS19059-2414
11	20		89326	21313
11	21	3120-01-188-0986	89326	37015
11	22	4820-01-210-2782	20604	27398
11	23	5305-00-021-3668	96906	MS35307-310
11	24	5310-01-151-7354	24617	9421423
11	25	5340-01-191-0738	05643	NP3611000
11	26	5305-00-269-3211	96906	MS90725-60
11	27	4730-00-202-9140	81076	NP5041099
11	28	5310-00-732-0558	96906	MS51967-8
11	29	5310-00-261-7340	96906	MS35338-8
12	1	4820-01-109-8131	09990	HF30161
12	2	4820-01-103-3166	30759	735750
12	3	5310-00-622-2525	09990	37X5
12	4	5330-00-946-2279	02697	105X14L
12	5		30759	745354
12	6		30759	736500
12	7		30759	745351
12	8		30759	107X115
12	9		30759	104X115L
12	10		08752	109X119T
12	11		08752	104X119A
12	12	5330-00-641-0231	96906	MS28775-216
12	13		30759	735751
12	14		30759	104X115A
12	15		30759	745352
12	16	4820-00-016-2334	09990	562392
12	17	5360-00-022-0608	10988	D26268

CROSS-REFERENCE INDEXES

FIG.	ITEM	FIGURE AND ITEM NUMBER INDEX		PART NUMBER
		STOCK NUMBER	CAGEC	
12	18		08752	27X53
12	19		08752	755750
12	20	5310-00-135-7292	09990	17X36
13	1	4330-01-106-4293	02249	FR253-200E
13	2		10988	D74435
13	3		02249	7506-200
13	4	4820-01-104-0949	02249	7510-001
13	5		02249	1557-001
13	6	5330-01-082-8138	02249	1575-001
13	7	4730-00-137-0526	02249	1561-001
13	8	5360-01-083-1421	02249	1563-001
13	9	5310-00-843-3496	02249	3277-001
13	10	5330-00-762-6018	02249	3274-001
13	11	4330-01-282-5173	02249	3278-001
13	12	5330-01-073-1219	02249	1576-001
14	1	4730-00-251-1010	64294	29533-24
14	2	4730-00-202-6668	81348	WW-P-471BDQBUEB
14	3	4730-01-096-9131	05643	NP5041003
14	4	4730-00-496-2700	05643	NP5002005
14	5	4730-00-419-3031	98441	2107-12-12
14	6		88044	AN912-8J
14	7	4730-00-278-3724	81343	12-12 140137C
14	8	4720-01-101-5199	05643	NP5015114
14	9	4720-01-101-5201	05643	NP5015057
14	10	4720-01-101-5198	05643	NP5015025
14	11	4720-01-101-5200	81076	5015058
14	12	4730-00-200-0515	05643	NP5002006
14	13	4730-00-278-3888	24617	144049
14	14	4820-01-083-6356	05643	NP5029006
14	15	4730-01-083-4436	05643	NP5041012
14	16	4730-00-202-6668	81348	WW-P-471BDQBUEB
14	17	4720-01-101-5202	05643	NP5015199
14	18	4730-00-670-6016	63906	12MEX-12F
14	19	4720-01-101-5203	05643	NP5015270
14	20	4730-01-101-0194	05643	NP5041084
14	21	5310-00-723-4458	96906	MS35690-404
14	22	5310-00-582-5965	96906	MS35338-44
14	23		81076	NP2308000
14	24	4710-01-100-2543	05643	NP2307000
14	25		05643	NP2370000
14	26	4730-01-087-1072	05643	NP5041018
14	27	4720-01-101-5197	05643	NP5015023
14	28	4730-00-590-9214	63383	W43-24-24
14	29	5330-01-101-0596	05643	NP5045002
14	30	4730-00-797-6567	96906	MS51501A8
14	31	4730-01-101-3505	05643	NP5052105
14	32	4730-00-188-1893	96906	MS51953-101B
14	33	4730-01-028-0342	05643	NP5052128
14	34	5310-00-584-5272	96906	MS35338-48
14	35	5305-00-983-8083	96906	MS16997-15
14	36	4730-00-496-6992	07505	Z26-1

CROSS-REFERENCE INDEXES

FIG.	ITEM	FIGURE AND ITEM NUMBER INDEX		PART NUMBER
		STOCK NUMBER	CAGEC	
14	37	5310-00-261-7340	96906	MS35338-8
14	38	5305-00-978-9395	96906	MS16997-100
14	39	4730-01-096-9292	05643	NP5041007
14	40	4320-00-483-2932	62983	FL1-8-08P10
14	41	5330-01-101-2514	05643	NP5045001
14	42	4730-01-107-4485	05643	NP5052066
15	1	4930-01-109-6359	05643	NS3365007
15	2		05643	NP3319007
15	3	6680-01-085-9328	81076	NP-3063 000
15	4	5305-00-068-0500	96906	MS90725-3
15	5		05643	NP5033030
15	6	4730-00-231-2428	05643	NP5052086
15	7		05643	NP3455-113
15	8	5310-00-723-4458	96906	MS35690-404
15	9	4730-00-203-0030	21450	454112
15	10	4730-00-128-0196	98441	1X3-4PTRSS
15	11	4730-00-873-8800	30379	444636
15	12	4730-00-954-7242	80204	ANSIB16.3
15	13	4730-01-107-4485	05643	NP5052066
15	14	5330-01-085-3116	81076	NP3319009
15	15	5310-00-732-0558	96906	MS51967-8
15	16	5310-01-097-9417	24617	9419871
15	17	5305-00-068-0511	96906	MS90728-62
15	18	5305-00-071-2055	96906	MS90728-89
15	19	5310-00-241-6726	96906	MS35690-704
15	20	5310-00-655-9370	96906	MS35340-47
16	1	4730-00-878-4199	24617	443990
16	2	4720-01-088-8265	05643	NP5015037
16	3	4730-00-188-1864	96906	MS51953-49B
16	4	4730-00-278-4240	19207	120063
16	5	4730-01-096-9132	05643	NP5053022
16	6	4720-01-093-1055	05643	NP5015054
16	7	4730-00-278-3725	19207	7350903
16	8	4720-01-106-9444	05643	NP5015247
16	9	4730-00-246-9215	24617	105423
16	10		05643	NP5052304
16	11	5305-00-225-3843	96906	MS90728-8
16	12		05643	NP5012040
16	13	5310-00-723-4458	96906	MS35690-404
16	14	5310-00-582-5965	96906	MS35338-44
16	15	4710-01-106-0260	05643	NP3817050
16	16	4720-01-088-7397	05643	NP5015040
16	17	4730-00-186-7798	80049	895-91
16	18	4730-00-196-2055	96906	MS51953-25B
16	19	4730-00-249-2029	30379	105417
16	20	4730-00-278-0002	96906	MS51953-38B
16	21	4720-01-088-3213	05643	NP5015172
16	22	4730-00-467-2601	05643	NP5052058
16	23	5305-00-269-3218	96906	MS90725-68
16	24	5315-00-754-0848	96906	MS35810-3
16	25	4820-01-096-9207	05643	NP5029037

CROSS-REFERENCE INDEXES

FIG.	ITEM	FIGURE AND ITEM NUMBER INDEX		PART NUMBER
		STOCK NUMBER	CAGEC	
16	26		50663	NP2762000
16	27	4720-01-101-5204	05643	NP5015043
16	28	5315-00-234-1863	96906	MS24665-300
16	29	5310-00-637-9541	96906	MS35338-46
16	30	5310-00-732-0558	96906	MS51967-8
16	31	4720-01-096-9154	05643	NP5015231
16	32	4820-00-836-1598	05643	NP5029021
16	33	4730-00-726-1103	24617	443991
16	34	4820-01-082-8600	05643	NP5029032
16	35	4720-01-106-8974	05643	NP5015036
16	36	3895-01-097-6902	05643	NP5001009
16	37		24617	274821
16	38	4720-01-094-1671	05643	NP5015051
16	39		05643	NP5040003
16	40	4730-01-006-1263	96906	MS51953-57
16	41	4720-01-097-0388	05643	NP5015260
16	42	4730-01-101-1427	05643	NP5002013
16	43		50663	NP5014018
16	44	4730-01-101-7397	81076	NP5014-018
16	45	4730-01-101-0083	05643	NP5014019
17	1	4330-00-375-9976	88233	3533-3000
17	2	4730-01-096-9273	88233	3532-0500
17	3	5330-01-097-8167	88233	3454-7240
17	4	4820-01-096-9208	88233	3530-8001
17	5	5340-01-098-1939	88233	3582-7501
17	6	6680-01-101-1176	53477	3532-7510
17	7	5330-00-835-7485	96906	MS28778-3
17	8		88233	3532-7003
17	9		53477	3532-7002
18	1	4930-01-083-4396	05643	NP5014081
18	2	4930-01-096-6012	53477	3580-7009
18	3		53477	3454-3
18	4	4930-01-096-9041	88233	3580-7011
18	5		53477	3454-2
18	6	4820-00-152-1523	27783	8500T
18	7	4730-01-096-9273	88233	3532-0500
18	8	5330-01-097-8167	88233	3454-7240
18	9	4820-01-096-9208	88233	3530-8001
18	10	5340-01-098-1939	88233	3582-7501
18	11	6680-01-101-1176	53477	3532-7510
18	12	5330-00-835-7485	96906	MS28778-3
18	13		53477	50116-1306
18	14	4930-01-096-4345	88233	3582-8001
18	15		34623	MA207-22921
18	16		34623	MA207-22920
19	1		05643	NP2755000
19	2	4820-01-096-9207	05643	NP5029037
19	3		05643	NP2702005
19	4	5305-00-269-3218	96906	MS90725-68
19	5	5310-00-080-6004	96906	MS27183-14
19	6	5310-00-637-9541	96906	MS35338-46

CROSS-REFERENCE INDEXES

FIG.	ITEM	FIGURE AND ITEM NUMBER INDEX		PART NUMBER
		STOCK NUMBER	CAGEC	
19	7	5310-00-732-0558	96906	MS51967-8
19	8		05643	NP2635000
19	9	5305-01-096-2438	34623	G105140
20	1	5305-00-984-6210	96906	MS35206-263
20	2	5310-01-096-6987	24617	9421021
20	3	5310-00-852-8593	96906	MS35649-103
20	4	6680-01-018-1008	81076	NP-5016-003
20	5		05643	NP5016009
20	6	5305-00-071-2509	96906	MS90728-12
20	7	6680-01-086-4179	81076	5016 127
20	8		81076	NP5016 050
20	9	5310-00-723-4458	96906	MS35690-404
20	10	5310-00-582-5965	96906	MS35338-44
20	11		05643	GP3445001
20	12	5305-00-068-0509	96906	MS90728-10
20	13	5305-00-728-6280	96906	MS51973-53
20	14	5310-00-031-0920	96906	MS17828-4C
20	15	5310-00-988-2652	96906	MS35650-103
21	1		38508	2 1-2 1DP1-4BM30
21	2	6680-01-085-0694	81076	NP5016004
21	3		05643	NP2624003
21	4		05643	NP5016036
21	5	3010-01-107-4448	05643	NP 2181 000
21	6	5305-01-097-8205	24617	140905
21	7	5315-00-426-4418	72582	9417463
21	8		81076	NP5016050
21	9	6150-01-085-2821	05643	NP 5016 051
21	10	5340-01-085-4258	81076	NP5012005
21	11	5310-00-582-5965	96906	MS35338-44
21	12	5310-00-723-4458	96906	MS35690-404
21	13	5310-00-768-0318	96906	MS51967-14
21	14	5305-00-068-0502	96906	MS90725-6
21	15		05643	NP2329000
22	1		05643	NS3704005
22	2	5305-00-068-0509	96906	MS90728-10
22	3	5310-00-809-4058	96906	MS27183-10
22	4	5305-00-958-5247	96906	MS35190-291
22	5	5355-01-096-6866	05643	NP3704000
22	6	5340-01-094-6558	05643	NP3704001
22	7	4820-01-187-1987	81076	NP5029201
22	8	5355-01-117-6165	05643	NP3704003
22	9	5310-00-081-4219	96906	MS27183-12
22	10	5310-01-064-8787	96906	MS35425-70
22	11	5310-00-880-7744	96906	MS51967-5
23	1	4730-01-083-0671	81076	NP5053171
23	2	5306-01-101-0713	05643	NP5043003
23	3	4820-01-099-6349	81076	NP2904001
23	4	5310-00-582-5965	96906	MS35338-44
23	5	5310-00-723-4458	96906	MS35690-404
23	6	4720-01-085-1318	05643	NP5015273
23	7	4730-00-467-2601	05643	NP5052058

CROSS-REFERENCE INDEXES

FIG.	ITEM	FIGURE AND ITEM NUMBER INDEX		PART NUMBER
		STOCK NUMBER	CAGEC	
23	8	4730-00-196-2055	16128	4960166
23	9	4730-00-246-9200	19422	8M11399-92
23	10	4720-01-085-1809	05643	NP5015272
23	11		05643	NS2897012
23	11	6680-01-102-5121	05643	NS2896-012
23	12	5310-00-407-9566	96906	MS35338-45
23	13	5310-00-880-7744	96906	MS51967-5
23	14	4720-01-085-1806	05643	NP5015271
23	15	5305-00-225-3343	96906	MS90728-8
23	16	5310-00-809-4058	96906	MS27183-10
24	1	4820-00-752-9040	96906	MS35782-4
24	2	4730-00-196-0837	96906	MS51887-5
24	3	4730-01-096-9132	05643	NP5053022
24	4	4730-00-278-3725	19207	8395454
24	5	4730-00-019-2067	96906	MS51953-49
24	6		24617	444303
24	7		05643	NP2757002
24	8	6680-01-101-2571	05643	NP5016-208
24	8	6680-01-101-2572	05643	NP5016-212
24	9	5305-01-097-8208	91556	S817Z009BMA
24	10		91556	A-36-202
24	11	5330-01-101-0595	91556	3758217SUA
24	12		91516	S925Y376AAA AND R-8M-75-1
24	12	6680-01-102-6214	91556	S925Y374AAA AND R-8M-75-1
24	13		91516	S925Y373AAA AND R-8M-75-1
24	14		91556	A-48-100
24	15	9330-01-097-2035	91556	794F002MRA
24	16	5305-00-836-8476	96906	MS24621-43
24	17	4820-00-752-9040	96906	MS35782-4
24	18	5305-01-098-6128	24617	163752
24	19	4730-01-083-0671	81076	NP5053171
24	20		05643	NP2757007
24	21		08766	00984-1
24	21	5305-00-206-2511	96906	MS35215-57
24	22	4730-00-278-4240	19207	120063
24	23	4820-01-086-8624	05643	NP2771-000
24	24	5310-00-721-7809	96906	MS35340-43
24	25	5310-00-934-9751	96906	MS35650-302
24	26	5305-00-071-2510	96906	MS90728-13
24	27		05643	NP5035011
24	28	5310-00-809-4058	96906	MS27183-10
24	29	5310-01-099-0339	24617	9413314
24	30		05643	NP2757009
25	1	2590-01-101-1978	81076	NS3817048
25	2	5365-01-110-1986	08766	00990
25	3	5305-00-781-3928	96906	MS90728-74
25	4	5310-00-809-4061	96906	MS27183-15
25	5		08766	01155-1

CROSS-REFERENCE INDEXES

FIG.	ITEM	FIGURE AND ITEM NUMBER INDEX		PART NUMBER
		STOCK NUMBER	CAGEC	
25	6	5310-00-637-9541	96906	MS35338-46
25	7	5310-00-732-0558	96906	MS51967-8
25	8		05643	NP3817022
25	9		08766	01150
25	10	5310-00-761-6882	24617	274425
25	11	5310-00-582-5965	96906	MS35338-44
25	12		05643	NP3817043
25	13	5305-00-728-6274	96906	MS51973-50
25	14	3040-01-097-0418	34623	MA72-21011
25	15	3120-01-098-1609	08766	01299
25	16	5305-00-489-0743	96906	MS51849-96
25	17		08766	01152
25	18	3020-01-096-9271	08766	00233
25	19	5315-00-010-3726	24617	103726
25	20	3040-01-118-2979	08766	13463-1
25	21	5305-00-716-8000	96906	MS51974-37
25	22	3020-01-097-0649	08766	01151
25	23	3020-01-096-9063	08766	00867-1
25	24	5305-00-269-3218	96906	MS90725-68
25	25	3010-01-085-0695	08766	12904
25	26	5305-00-926-5615	96906	MS18154-114
25	27	5310-00-584-5272	96906	MS35338-48
25	28	5310-00-768-0318	24617	9413509
26	1	6105-01-114-2060	08766	12921
26	2		08766	00984-2
26	3		08766	01043
26	4	3830-01-096-1637	08766	01029
26	5	5330-01-101-0596	05643	NP5045002
26	6		08766	00977
26	7		08766	00994
26	8	5315-01-097-5750	08766	00993
26	9	3040-01-097-0419	08766	01156
26	10	3110-01-083-3893	08766	00181-2
26	11	3020-01-083-1048	08766	00978
26	12		08766	00989
26	13		08766	12943-1
26	13	5310-01-083-2328	08766	12943-3
26	13	5365-01-083-0962	08766	12943-2
26	14	3040-01-109-8118	08766	00210
26	15		24617	140907
26	16	3110-01-098-1608	21760	AF 4860
26	17	3040-01-096-1717	08766	00980
26	18	5330-01-083-0085	08766	00991
26	19	5330-01-083-0006	08766	00992
26	20	3040-01-082-8914	08766	12685
27	1	5306-01-085-3056	08766	MH-205
27	2	5310-01-097-8039	24617	9417953
27	3	5305-00-614-0246	96906	MS35266-63
27	4	5310-00-045-3296	96906	MS35338-43
27	5		08766	ML-2002ES
27	6		08766	MZ-195

CROSS-REFERENCE INDEXES

FIG.	ITEM	FIGURE AND ITEM NUMBER INDEX		PART NUMBER
		STOCK NUMBER	CAGEC	
27	7		08766	14941
27	8		08766	14942
27	9		08766	14989-1
27	10		08766	12689
27	11	5940-01-085-2769	08766	90-744
27	12		08766	90-774-2
27	13		08766	90-774-3
27	14		08766	90-774-4
27	15		08766	90-774-5
27	16		08766	90-774-6
27	17		08766	90-774-1
27	18	5306-00-226-4826	96906	MS90728-33
27	19	5310-00-407-9566	96906	MS35338-45
27	20		08766	12683
27	21		08766	14457-1
27	22		08766	14457-2
27	23	6105-01-085-0697	08766	ML-2133E
27	24		08766	12686
27	25	5310-00-988-2652	96906	MS35650-103
27	26	5305-00-995-3440	96906	MS35207-270
27	27	5950-01-086-0037	08766	14989
28	1	5945-01-096-7834	08766	12171
28	2	5310-00-723-4458	96906	MS35690-404
28	3	5310-00-582-5965	96906	MS35338-44
28	4	5310-01-084-8143	10988	25-115
28	5	5310-00-407-9566	96906	MS35338-45
28	6	5310-00-081-4219	96906	MS27183-12
28	7	5945-01-234-2968	08766	15832C-R
28	8	5305-00-068-0498	96906	MS90725-1
28	9		08766	11500
28	10		08766	12055
28	11	5340-01-305-0714	08766	12056
28	12		08766	01181
28	13		24617	445452
28	14	5305-00-958-5245	96906	MS35190-288
28	15	5995-01-093-8297	08766	01025
28	16	6110-01-093-8263	05643	NP3817096
28	17		05643	NP5021262-1
28	18	5305-01-096-2433	24617	147603
28	19		05643	NP5021263
28	20	5930-01-095-8696	05643	AM5021228
28	21		05643	NP5021256
28	22		05643	NP501257
28	23	5330-01-116-1146	27192	16-1548
28	24	5930-01-029-8635	05643	AM5021166
28	25	5330-01-116-4756	27192	2706-44
28	26		05643	NP5021262
28	27	5305-01-095-5719	24617	9421387
28	28		96906	MS49005-12
28	29	5310-00-761-6882	96906	MS51967-3
29	1		05643	NP3817032

CROSS-REFERENCE INDEXES

FIG.	ITEM	FIGURE AND ITEM NUMBER INDEX		PART NUMBER
		STOCK NUMBER	CAGEC	
29	2	5340-01-185-9532	05643	NP3595001
29	3	5310-00-584-5272	96906	MS35338-48
29	4	5305-00-926-5615	96906	MS18154-114
29	5		05643	NP5046014
29	6	4030-01-101-2721	81076	NP5026021
29	7	5310-01-097-8039	24617	9417953
29	8	5310-00-880-7744	96906	MS51967-5
29	9	4010-01-101-8098	05643	NP5026-030
29	10	4030-01-101-2693	05643	NP5026022
29	11		05643	NP3817025
29	12	5310-00-761-6882	24617	274425
29	13	5310-00-582-5965	96906	MS35338-44
29	14		05643	NP3565010
29	15	3950-01-093-8262	05643	NP3565008
29	16	5305-00-489-0743	96906	MS51849-96
29	17		05643	NP3565009
29	18	3020-01-096-9269	05643	NP5018130
29	19	5315-00-839-5822	96906	MS24665-353
29	20		05643	NP3595000
29	21	5310-00-768-0318	24617	9413509
29	22	5305-00-489-0743	96906	MS51849-96
29	23	5310-00-582-5965	96906	MS35338-44
30	1	5315-00-721-7642	96906	MS9048-109
30	2		05643	NP2009000
30	3	5355-01-083-0827	05643	NP5003002
30	4		05643	NP2140000
30	5	5310-00-012-1743	12204	121743
30	6	5310-00-261-7340	96906	MS35338-8
30	7	5305-00-068-0511	96906	MS90728-62
30	8		05643	NP2352000
30	9		05643	NP2143000
30	10	5310-00-655-9544	96906	MS35690-604
30	11	5310-00-285-7037	96906	MS122031
30	12		05643	NP3266000
30	13		05643	NP2239000
30	14		50663	NP2247000
30	15	5310-00-407-9566	96906	MS35338-45
30	16	5306-00-226-4824	96906	MS90728-31
30	17		05643	NP2141000
30	18		05643	NP2915000
30	18	5365-01-101-8272	05643	NP2915001
30	18	5365-01-101-8273	05643	NP2915002
30	19		05643	NP5031001
30	20	5305-00-723-9386	96906	MS51963-64
30	21		05643	NP2364000
30	22	3020-01-083-4596	71041	NH16B
30	23	5305-00-071-2055	96906	MS90728-89
30	24	3010-01-082-8592	05643	NP5005006
30	25	5310-00-209-0965	96906	MS35338-47
30	26	5310-00-880-8189	96906	MS51967-11
30	27		05643	NP2481000

CROSS-REFERENCE INDEXES

FIG.	ITEM	FIGURE AND ITEM NUMBER INDEX		PART NUMBER
		STOCK NUMBER	CAGEC	
30	28	5305-01-095-5689	24617	132843
30	29		05643	NP2014000
30	30	5355-01-083-0828	81076	NP5003001
30	31	5305-01-095-5690	24617	100782
31	1	5306-01-194-9029	81076	NP3774000
31	2	5305-00-068-0502	96906	MS90725-6
31	3	5305-00-225-3843	96906	MS90728-8
31	4	5340-01-194-0560	57634	NP3575001
31	5	5305-01-192-2214	24617	106826
31	6	5355-01-191-0558	34623	MA207-23115
31	7	5340-01-194-0391	81076	NP3575002
31	8		81076	NP269300
31	9	2590-01-190-2571	05643	NP5033049
31	10	5310-00-934-9751	96906	MHS35650-302
31	11	5340-01-191-8081	85757	39001
31	12	5310-00-582-5965	96906	MS35338-44
31	13	5310-01-121-5276	01526	109084
31	14	5315-00-059-0205	96906	MS24665-490
31	15	5340-01-191-7884	05643	NP3575003
31	16	5315-01-190-4813	16060	239042
31	17	5310-00-809-4058	96906	MS27183-10
31	18	5310-00-550-3503	96906	MS35335-36
31	19	5310-00-835-2036	96906	MS35691-29
31	20	5340-01-191-7885	05643	NP3817123
31	21	4730-00-555-1352	88044	AN737TW34-38
31	22		81076	0921693
31	23	3040-01-194-3121	57634	NP3575004
31	24	5310-00-834-8732	96906	MS35691-33
32	1		05643	NP3586002
32	2		05643	NP2643004
32	3		05643	NP2643000
32	4	5310-00-732-0558	96906	MS51967-8
32	5	5310-00-261-7340	96906	MS35338-8
32	6		05643	NP2643003
32	7	5310-00-809-4061	96906	MS27183-15
32	8	5305-00-115-9526	96906	MS18154-58
32	9		05643	NP2005001
32	10		05643	NP2005002
32	11	5340-01-097-6901	81076	NP2169000
32	12	5340-01-097-6899	81076	NP3396011
32	12	5340-01-097-6900	81076	NP3396004
32	13	5305-00-724-7223	96906	MS90728-165
32	14	5310-00-951-7209	96906	MS27183-22
32	15	5310-01-079-4646	34623	MB219B20000
32	16	5310-00-820-6653	96906	MS35338-50
32	17	5310-00-957-0022	96906	MS35690-1004
32	18		05643	NP3817059
32	19	5306-01-101-4765	34623	M/25-20019
32	20	5310-00-763-8901	96906	MS51968-23
32	21	5310-00-584-7888	96906	MS35338-51
32	22	5310-00-809-8536	96906	MS27183-24

CROSS-REFERENCE INDEXES

FIG.	ITEM	FIGURE AND ITEM NUMBER INDEX		PART NUMBER
		STOCK NUMBER	CAGEC	
32	23	5310-00-723-4458	96906	MS35690-404
32	24	5310-00-582-5965	96906	MS35338-44
32	25		05643	NP3319016
32	26	5310-00-031-0920	96906	MS17828-4C
32	27		05643	NP3319070
32	28	5305-00-068-0502	96906	MS90725-6
32	29		05643	NP3319017
32	30	5306-00-182-9348	96906	MS35764-1123
32	31		05643	NP3817053
32	31		05643	NP3817054
32	32		05643	NP3817055
32	32		05643	NP3817056
32	33		05643	NP3817057
32	33		05643	NP3817058
32	34		05643	NP3319015
32	35		05643	NP3319022
32	36	5310-00-809-3078	96906	MS27183-11
33	1	5310-00-483-8790	96906	MS17829-6C
33	2		05643	NP3057000
33	3		05643	NP2980000
33	4		05643	NP3506002
33	5	5310-00-080-6004	96906	MS27183-14
33	6	5305-00-115-9526	96906	MS18154-58
33	7	3895-01-086-8710	05643	NP3550009
33	8	5310-00-880-7744	96906	MS51967-5
33	9	5310-00-087-7493	96906	MS27183-13
33	10	3895-01-086-8711	81076	NP3550008
33	11	5306-00-721-5944	96906	MS35751-41
33	12	5310-00-809-4061	96906	MS27183-15
33	13	5310-00-261-7340	96906	MS35338-8
33	14	3895-01-087-1352	05643	NP3455046
33	15	3895-01-083-4257	05643	NP3058003
33	16		05643	NP3134001
33	17	5306-00-225-8496	96906	MS90725-31
33	18	3895-01-083-3766	05643	NP3455049
33	19		05643	NP3319012
33	20		05643	NP3319011
33	21	5305-00-068-0502	96906	MS90725-6
33	22	5310-00-582-5965	96906	MS35338-44
33	23	5310-00-723-4458	96906	MS35690-404
34	1	3895-01-094-0781	81076	NS3011000
34	2	3895-01-083-3768	05643	NP2612000
34	3	3895-01-083-3767	05643	NP2612001
34	4		81076	NP5028011
34	5	5340-01-083-3769	05643	NP2817001
34	6		05643	NP3011001
34	7		24617	9414202
34	8	5310-01-119-3668	24617	9422295
34	9	3940-01-100-2524	81076	NP3011004
34	10	5310-01-097-9414	24617	3990160
34	11	3895-01-098-1788	05643	NP3011003

CROSS-REFERENCE INDEXES

FIG.	ITEM	FIGURE AND ITEM NUMBER INDEX		PART NUMBER
		STOCK NUMBER	CAGEC	
34	12	5340-01-085-1772	05643	NP3011002
34	13	5305-00-983-6623	96906	MS16997-82
34	14	4010-01-093-9633	05643	NP5026036
34	15	3990-01-095-8769	05643	NP5033 069
34	16	4010-01-094-0045	05643	NP5026032
34	17	4030-01-098-0335	05643	NP5026035
34	18	5340-01-099-4352	05643	NP2817004
34	19	5305-00-725-2317	96906	MS90728-64
34	20	5360-01-096-6062	05643	NP5035009
34	21		57634	NP3390000
35	1	3895-01-084-6031	81076	CM-2992-1D
35	2		19207	NP5028011
35	3		05643	CM-2992-7B
35	4	5310-01-086-7290	05643	NP2992-45A
35	5	5310-01-086-9834	05643	NP2992-46A
35	6	5310-00-809-8536	96906	MS27183-24
35	7	5315-01-097-9575	34623	G9418672
35	8		05643	CM-3007-B
35	9		05643	CM-3007-B-1
35	10	5315-01-101-5701	05643	NP5060090
35	11		05643	NP5060095
35	12		05643	CM-2992-378
35	13	5305-00-068-0502	96906	MS90725-6
35	14		05643	5012-3
35	15	3895-01-093-4777	05643	CM-2992-4C
35	16	5310-00-582-5965	96906	MS35338-44
35	17	5310-00-761-6882	96906	MS51967-2
35	18	5306-00-226-4831	96906	MS90728-38
35	19		05643	CM-2992-28A
35	20	5310-00-407-9566	96906	MS35338-45
35	21	5310-01-119-3668	24617	9422295
35	22	5310-00-732-0558	96906	MS51967-8
35	23	5310-00-261-7340	96906	MS35338-8
35	24	5310-00-809-4061	96906	MS27183-15
35	25	5305-01-095-6338	24617	9420462
35	26	5310-00-768-0318	96906	MS51967-14
35	27	5310-00-584-5272	96906	MS35338-48
35	28	5305-01-095-5718	24617	9423369
36	1		05643	CM3282-6B
36	2		05643	CM3270-B
36	3	5330-01-101-0632	81076	NP5028006
36	4		05643	CM-2992-34C
36	5	5305-00-988-1723	96906	MS35206-279
36	6	5305-00-958-5247	96906	MS35190-291
36	7		50663	CM3282-1B
36	8	5310-01-099-0339	24617	9413314
36	9		05643	NP-2992-57C
36	10		05643	CM-2992-3B
36	11	5310-00-407-9566	96906	MS35338-45
36	12	5306-00-226-4827	96906	MS90728-34
36	13		05643	CM-2992-58B

CROSS-REFERENCE INDEXES

FIG.	ITEM	FIGURE AND ITEM NUMBER INDEX		PART NUMBER
		STOCK NUMBER	CAGEC	
36	14		05643	NP-2992-58A
36	15	5310-00-582-5965	96906	MS35338-44
36	16	5305-00-068-0502	96906	MS90725-6
36	17	5305-00-901-3117	96906	MS35492-301
36	18	5310-00-627-6128	96906	MS35335-35
36	19	5355-01-096-7014	05643	NP5039019A
36	20	5310-00-080-6004	96906	MS27183-14
36	21		05643	CM2992-5B
36	22	5330-01-096-9334	05643	NP2992-59A
36	23	5310-00-723-4458	96906	MS35690-404
36	24	5310-00-682-5930	96906	MS35340-44
36	25	5310-00-891-1709	96906	MS35691-9
37	1		34623	MA207-22438
37	2	5305-01-097-8209	82994	126Y637-1
37	3	5330-01-083-6381	82994	319W227-73
37	4		82994	1818X202-2
37	5	5365-01-083-7066	82994	131W545-A
37	6		19382	323W74-A
37	7	5305-00-724-7224	96906	MS90728-166
37	8	2990-01-084-0477	82994	1198W2-1
37	9	5330-01-083-6406	82994	131W542-1
37	10	4730-01-095-9478	82994	148W285-3
37	11	3040-01-083-0990	82994	1487X23-1
37	12	5365-01-083-9534	82994	131W544-A
37	13		82994	474Y212-2
37	14	4730-01-083-1008	82994	148W265-2
37	15		82994	319W320-4
37	16	4730-01-083-3974	82994	147W188-1
37	17	5315-01-084-4937	82994	130X15-211
37	18	5315-01-087-4965	82994	130X15-219
37	19		82994	472Z79-2
37	20	3110-00-989-4493	19382	323W46-AB
37	21		82994	1911X18-3
37	22	3020-01-083-0985	82994	503X125
37	23	4140-01-084-0510	82994	344X23-2
37	24		82994	332Y34-1
37	25		82994	242W17-4
37	26	5305-01-098-3733	82994	126W638-35
37	27	5305-01-097-8182	82994	126W136-3
37	28	5305-01-097-8183	82994	126W135-23
37	29		82994	332W36-1
37	30		82994	1198W3-1
37	31	5310-00-957-0022	96906	MS35690-1004
37	32	5310-00-820-6653	96906	MS35338-50
37	33	5310-00-951-7209	96906	MS27183-22
37	34	3010-01-115-3689	82994	474X392-2
37	35	3040-01-083-7528	82994	517X193-1
37	36	5315-01-096-7071	82994	130X15-105
38	1	2520-01-087-2971	11757	720W-ADDD
38	2	3110-00-198-2170	90598	A3876
38	3	3110-00-151-8636	60038	15126

CROSS-REFERENCE INDEXES

FIG.	ITEM	FIGURE AND ITEM NUMBER INDEX		PART NUMBER
		STOCK NUMBER	CAGEC	
38	4	5365-00-477-0304	11757	378391
38	5	3020-00-231-0160	11757	2P181
38	6	5365-00-880-6367	11757	40P4
38	7		11757	3P315
38	8		72447	378430-9
38	9	5310-00-081-4219	96906	MS27183-12
38	10	1450-00-175-9752	11757	34P17
38	11	5330-00-485-0895	11757	35P8
38	12	5330-00-485-0863	11757	22P24-1
38	12	5330-00-485-0865	11757	22P24-2
38	13	5330-00-237-7828	11757	28P52
38	14	2520-00-232-1944	11757	328273X
38	15	5306-01-104-1048	11757	378430-10
38	16	3110-00-240-9897	18876	10162549
38	17	5310-00-725-7382	96906	MS35690-624
38	18	5310-00-637-9541	96906	MS35338-46
38	19	4730-00-836-1467	29510	144044
38	20	4820-01-086-8640	11757	500167-1
38	21	5330-00-484-1736	11757	35P9-2
38	22		11757	34P18
38	23		11757	378479-7
38	24	3020-00-148-4908	11757	33P64
38	25	3010-01-100-7603	11757	3P203
38	26	5315-00-237-7589	11757	500007-29
38	27	3110-00-100-9862	23040	C6TZ7025B
38	28	4730-01-098-4492	11757	500114-3
38	29		11757	1P233
38	30	5305-00-725-2317	96906	MS90728-64
38	31	5310-00-407-9566	96906	MS35338-45
38	32	5310-00-732-0558	96906	MS51967-8
39	1		05643	NP3364-49A
39	2	5315-01-097-8785	34623	5929162
39	3		05643	NP2809002
39	4	5315-00-839-5820	96906	MS24665-134
39	5	5310-00-809-4058	96906	MS27183-10
39	6		05643	NP3364-47A
39	7	5310-01-084-8143	10988	25-115
39	8	3040-01-102-3893	05643	NP5033002
39	9	5310-00-407-9566	96906	MS35338-45
39	10		05643	NP2809008
39	11		05643	NP5031002
39	12	5305-00-728-6276	96906	MS51973-52
39	13	5306-01-075-8519	96906	MS90725-36
39	14		05643	NP3241000
39	15		05643	NP3241000-1
39	16	5310-01-097-7960	24617	102638
39	17	5310-00-167-0680	96906	MS35338-49
39	18	5310-00-823-8803	96906	MS27183-21
39	19	5305-00-716-8211	96906	MS90725-138
39	20	5305-00-071-2070	96906	MS90728-114
39	21	5310-00-584-5272	96906	MS35338-48

CROSS-REFERENCE INDEXES

FIG.	ITEM	FIGURE AND ITEM NUMBER INDEX		PART NUMBER
		STOCK NUMBER	CAGEC	
39	22		05643	NP5024005
39	23	5315-00-844-5831	96906	MS16562-77
39	24		05643	NP3153000
39	25	5305-00-716-7606	96906	MS90728-140
39	26	5306-00-226-4827	96906	MS90728-34
39	27	5305-00-723-9387	96906	MS51963-63
39	28		05643	NP5024003
39	29	3120-01-101-2617	81076	NP5007027
39	30	2520-01-083-1043	61208	37555
39	31		05643	NP5024004
39	32		05643	NP3228000
39	33	5310-00-031-0920	96906	MS17828-4C
40	1	2520-01-092-9227	61208	C721
40	2	2520-00-496-2017	61208	A2329
40	3		61208	A2340P
40	4	2520-00-496-2109	61208	4439
40	5		61208	A2669G
40	6	3110-00-555-5426	21335	110A
40	7		61208	2945
40	8		61208	A1004
40	9		61208	A3774B
40	10	5305-00-058-9389	96906	MS51977-74
40	11	5315-00-325-7389	61208	M1927G
40	12	5360-00-597-0701	61208	A2667
40	13		61208	A3760
40	14		61208	A168
40	15		61208	A3535
40	16		61208	A2618
40	17		61208	A2331
40	18	5315-00-245-3578	61208	81535B
40	19		61208	81537L
40	20	3010-00-352-6219	61208	A3759
40	21	5360-00-869-9491	96906	MS24585-142
40	22		61208	A2221
40	23	5305-00-236-3598	61208	M2023F
40	24	3010-00-368-6471	61208	A2492
40	25	3020-00-352-6222	61208	A3773
40	26	3040-00-640-3744	61208	A3507S
41	1	5305-01-051-4328	96906	MS51849-116
41	2	5310-00-407-9566	96906	MS35338-45
41	3		05643	NP3817083
41	4		24617	120634
41	5		05643	NP3817079
41	6	5305-00-068-0500	96906	MS90725-3
41	7	5310-00-582-5965	96906	MS35338-44
41	8		05643	NP3826000
41	9	5305-00-068-0500	96906	MS90725-3'
41	10		05643	NP3817080
41	11	3020-01-310-4779	05643	NP3817082
41	12		05643	NP3817052
41	13	5305-01-080-4846	34623	MC25-20001

CROSS-REFERENCE INDEXES

FIG.	ITEM	FIGURE AND ITEM NUMBER INDEX		PART NUMBER
		STOCK NUMBER	CAGEC	
41	14	5310-00-820-6653	96906	MS35338-50
41	15	5310-01-085-8176	34623	M/219B-20001
42	1	3010-01-085-2576	81221	UT-26-162916
42	2	3010-01-085-9535	81221	25116
42	3	2520-01-084-3251	97271	5-188X
42	4	4730-00-084-1920	24617	273321
42	5	3010-01-085-3799	81221	25155X12.31-36
42	6	3010-01-085-2577	81221	25153X13.63
42	7	5305-00-207-0731	81336	8630-33-26
42	8	5315-01-089-5827	81076	NP5060075
42	9	3040-01-083-6039	05643	NP3817064
42	10	5310-00-809-5998	96906	MS27183-18
42	11	5305-00-724-7213	96906	MS51963-145
42	12	3130-00-116-9044	05643	NP5007024
42	13	5305-00-724-6755	96906	MS51965-78
42	14	3020-01-089-8467	05643	5018133
42	15	5365-01-110-7851	05643	NP5019042
42	16	5310-00-584-5272	96906	MS35338-48
42	17	5305-00-071-2077	96906	MS90728-121
42	18		05643	NP3319144
42	19	3030-00-006-7486	96906	MS39278-095
42	20	5310-00-768-0318	24617	9413509
43	1	5305-00-207-0731	81336	8630-33-26
43	2	3010-01-085-1906	81221	1819AM
43	3	4320-01-108-3974	81221	17118
43	4	3040-01-085-3100	81221	1875X
43	5	4730-00-084-1920	24617	273321
43	6	3010-01-085-3501	81221	171AM
43	7	3130-00-116-9044	05643	NP5007024
43	8	5305-00-724-6755	96906	MS51965-78
43	9		05643	NP5018132
43	10	5365-01-110-7851	05643	NP5019042
43	11	5310-00-584-5272	96906	MS35338-48
43	12	5305-00-071-2077	96906	MS90728-121
43	13	5315-01-089-5827	81076	NP5060075
43	14	3040-01-083-7527	05643	NP3817063
43	15	5315-01-089-5826	05643	NP5060045
43	16		05643	NP3319144
43	17	5310-00-809-5998	96906	MS27183-18
43	18	5305-00-724-7213	96906	MS51963-145
43	19	5310-00-768-0318	24617	9413509
43	20	5310-00-834-8732	96906	MS35691-33
43	21	5305-00-054-9261	81348	FFS210
44	1	5315-01-089-5826	05643	NP5060045
44	2	3040-01-084-0384	05643	NP3817068
44	3	5305-00-207-0731	81336	8630-33-26
44	4	3010-01-083-6027	81221	181919
44	5	3010-01-083-7523	81221	17119
44	6	3040-01-085-3100	81221	1875X
44	7	4730-00-084-1920	24617	273321
44	8	3040-01-084-4323	05643	NP3817065

CROSS-REFERENCE INDEXES

FIG.	ITEM	FIGURE AND ITEM NUMBER INDEX		PART NUMBER
		STOCK NUMBER	CAGEC	
44	9	3130-00-116-9044	05643	NP5007024
44	10	5305-00-724-6755	96906	MS51965-78
44	11	5310-00-584-5272	96906	MS35338-48
44	12	5310-00-768-0318	24617	9413509
44	13	5305-01-095-5700	24617	137798
44	14	5310-00-834-8732	96906	MS35691-33
44	15	5310-00-809-5998	96906	MS27183-18
44	16	5305-00-724-7213	96906	MS51963-145
45	1	5315-01-089-5826	05643	NP5060045
45	2	3040-01-083-7526	05643	NP3817039
45	3	5315-01-101-8018	05643	NP5060010
45	4	5315-01-101-8019	05643	NP5060042
45	5	3020-01-100-8078	05643	NP5018070
45	6	3120-01-109-7921	05643	NP5019005
45	7	5310-00-261-7340	96906	MS35338-8
45	8	5305-00-782-9489	96906	MS90728-66
45	9	3130-00-116-9044	05643	NP5007024
45	10	5305-00-724-6755	96906	MS51965-78
45	11	5305-00-724-7213	96906	MS51963-145
45	12	5310-00-809-5998	96906	MS27183-18
45	13	5305-01-095-5700	24617	137798
45	14	5310-00-834-8732	96906	MS35691-33
45	15	5310-00-584-5272	96906	MS35338-48
45	16	5310-00-768-0318	24617	9413509
45	17	3010-01-083-6027	81221	181919
45	18	3010-01-083-7523	81221	17119
45	19	3040-01-085-3100	81221	1875X
45	20	4730-00-084-1920	24617	273321
45	21	5305-00-207-0731	81336	8630-33-26
45	22	5315-00-844-5833	96906	MS16562-81
45	23	3040-01-085-2736	05643	NP3203086
45	24		05643	NP3364082
45	25	3010-01-101-3798	05643	NP5036001
45	26	5305-00-728-6291	96906	MS51973-74
45	27	3010-01-101-3050	05643	NP5036006
45	28	3040-01-086-0822	05643	NP3231000
45	29		05643	NP3319144
45	30	5306-00-155-5336	72582	186642
45	31	5310-00-809-4058	96906	MS27183-10
45	32	5310-00-723-4458	96906	MS35690-404
45	33	3040-01-085-1914	05643	NP3364044
45	34	3020-01-100-9027	05643	NP5018004
46	1	5310-01-149-4407	24617	9422301
46	2	5310-01-096-6981	24617	9421275
46	3	5305-00-071-2069	96906	MS90728-113
46	4		11862	443329
46	5	5310-01-096-6988	24617	9429691
46	6	5310-00-823-8803	96906	MS27183-21
46	7	5305-00-068-0511	96906	MS90728-62
46	8		05643	NP2506000
46	9		24617	271505

CROSS-REFERENCE INDEXES

FIG.	ITEM	FIGURE AND ITEM NUMBER INDEX		PART NUMBER
		STOCK NUMBER	CAGEC	
46	10	5310-00-584-5272	96906	MS35338-48
46	11	5360-01-087-7513	05643	NP5035002
46	12	5310-00-851-2677	96906	MS35691-49
46	13	3020-01-108-0838	05643	NP5004012
46	14	5305-00-724-7222	96906	MS90728-164
46	15	3040-01-115-0902	05643	NP5031003
46	16	5305-00-728-6290	96906	MS51973-73
46	17	3120-01-087-7522	81076	NP5007003
46	18	4730-00-847-6835	00447	4P568
46	19	3020-01-085-2740	05643	NP5004005
46	20	5305-00-728-6290	96906	MS51973-73
46	21	3040-01-084-9646	05643	NP2737000
46	22	5315-01-101-8020	05643	NP5060006
46	23	3020-01-133-7879	81076	NP5008003
46	24	3020-00-250-8019	57634	NP5008004
46	25	5310-00-298-9284	24617	442827
46	26	5310-00-763-8913	96906	MS51967-17
46	27		05643	NP2033000
46	28	5305-00-071-2510	96906	MS90728-13
46	29	3010-01-085-1624	34623	MA207-22653
46	30	3010-01-085-1507	05643	NP5024019
46	31	4730-01-110-1187	24617	441382
46	32	5310-00-761-6882	96906	MS51967-2
46	33	5305-00-716-7606	96906	MS90728-140
46	34	5305-00-988-1727	96906	MS35206-283
46	35	3020-01-085-4232	05643	NP5024018
46	36	4730-00-050-4208	96906	MS15003-1
46	37	3020-01-085-2581	81076	NP5036010
46	38	5310-00-723-4458	96906	MS35690-404
46	39	3010-01-085-1600	05643	NP5036009
46	40	3020-01-085-2606	05643	NP5036008
46	41	5305-01-095-5702	24617	139514
47	1	5305-00-115-9526	96906	MS18154-58
47	2		05643	NP2811000
47	3	5310-00-316-6513	80205	NAS1408A6
47	4	5305-00-071-1784	96906	MS90728-83
47	5	5310-00-209-0965	96906	MS35338-47
47	6	5305-00-656-0230	18876	9054221
47	7		05643	NP2414000
47	8	5310-00-081-4219	96906	MS27183-12
47	9		05643	NP3826000
47	10	5306-00-225-8496	96906	MS90725-31
47	11	5310-00-880-7744	96906	MS51967-5
47	12		05643	NP3826002
47	13	5310-00-298-9284	24617	442827
47	14	5310-00-261-7340	96906	MS35338-8
47	15		05643	NP3826001
47	16		05643	NP3174020
48	1		05643	CM-2992-22B
48	2	5310-00-637-9541	96906	MS35338-46
48	3	5305-01-097-8210	24617	9415838

CROSS-REFERENCE INDEXES

FIG.	ITEM	FIGURE AND ITEM NUMBER INDEX		PART NUMBER
		STOCK NUMBER	CAGEC	
48	4	5305-01-097-8206	24617	102948
48	5	5305-01-067-9637	82366	67-50361
48	6	3130-01-101-8484	05643	N95007017
48	7		05643	5007-17-1
48	8	5305-00-728-6274	96906	MS51973-50
48	9	5315-01-101-5703	81076	5060094
48	10		05643	CM-2992-9A
48	11	5315-01-101-5897	05643	NP5060091
48	12	3020-01-086-8898	05643	5004-14
48	13	5305-00-728-6274	96906	MS51973-50
48	14		05643	RC40-29IN.LG
48	15	3020-01-102-2196	05643	NP5008014
48	16	4730-00-172-0010	96906	MS15002-1
48	17		05643	5004-16
48	18	5305-00-728-6290	96906	MS51973-73
48	19	3040-01-100-6393	05643	NP2853000
48	20	3130-01-101-2723	81076	5007-4
48	21	5305-00-728-6274	96906	MS51973-50
48	22		05643	5007-4-1
48	23	3895-01-096-9313	05643	CM-2992-11A
48	24		05643	CM-2992-24B
48	25	5305-00-115-9526	96906	MS18154-58
48	26	5310-00-732-0558	96906	MS51967-8
48	27	5310-00-261-7340	96906	MS35338-8
48	28	5310-00-080-6004	96906	MS27183-14
48	29	5310-00-880-7744	96906	MS51967-5
48	30	5310-00-407-9566	96906	MS35338-45
48	31	5306-00-206-4343	24617	100122
48	32		05643	CM-3006-A
48	33	5310-01-097-8222	24617	9413534
48	34	3895-01-096-9314	81076	NP-2992-012
49	1	3120-01-086-9725	05643	NP-5007016
49	2	5305-00-728-6274	96906	MS51973-50
49	3		05643	5007-16-1
49	4	4730-00-172-0010	96906	MS15002-1
49	5	3895-01-100-4591	05643	CM-2992-17B
49	6	5315-01-101-5896	05643	NP5060092
49	7	5310-00-809-8536	96906	MS27183-24
49	8	5310-00-080-6004	96906	MS27183-14
49	9	5310-00-637-9541	96906	MS35338-46
49	10	5305-01-097-8210	24617	9415838
49	11	3020-01-086-8898	05643	5004-14
49	12	5305-00-728-6274	96906	MS51973-50
49	13		05643	RC40-17IN.LG
49	14	3020-01-102-2196	05643	NP5008014
49	15	3020-01-107-8974	05643	RC40-18IN.LG
49	16	3020-01-107-7423	05643	RC40-16IN.LG
49	17	5305-00-068-0502	96906	MS90725-6
49	18	5310-00-582-5965	96906	MS35338-44
49	19		06543	CM-2992-23B
49	20	4730-00-172-0028	96906	MS15003-4

CROSS-REFERENCE INDEXES

FIG.	ITEM	FIGURE AND ITEM NUMBER INDEX		PART NUMBER
		STOCK NUMBER	CAGEC	
50	1	3895-01-105-6956	81076	NP3817028
50	2		05643	NP3817030
50	3		05643	NP2854004
50	4	5310-00-761-6882	24617	274425
50	5	5310-00-582-5965	96906	MS35338-44
50	6	5306-01-100-2004	24617	9415798
50	7	5310-01-097-9417	24617	9419871
50	8		72962	09NE066
50	9	5325-01-101-0400	05643	NP5028017
50	10		05643	NP3637001
50	11	3895-01-101-7181	05643	NP5001010
50	12	4730-01-101-0083	05643	NP5014019
50	13	5305-00-725-2317	96906	MS90728-64
50	14	5310-01-112-0312	24617	9419393
50	15	5305-00-068-0511	96906	MS90728-62
50	16	5310-00-891-1709	96906	MS35691-9
50	17	5310-00-407-9566	96906	MS35338-45
50	18	5305-01-051-4328	24617	9415813
50	19		05643	NP2354005
50	20		05643	NP3637002
50	21		05643	NP3817029
50	22		19207	NP5028027
51	1	3895-01-101-5019	81076	NS3817007
51	2		19207	0866576-354
51	3	5306-01-068-1698	05643	NP5043-001
51	4	3030-01-086-6737	05643	NP5010003
51	5	5315-01-086-6190	05643	NP5010004
51	6	3910-01-084-5993	05643	NP3817008
51	7	3020-01-086-8768	05643	NP3364031
51	8	5315-01-086-6116	05643	NP5060066
51	9	5315-01-101-8017	05643	NP5060068
51	10	5315-01-101-5704	05643	NP5060001
51	11	3040-01-086-8872	05643	NP2135000
51	12	3120-01-086-9726	05643	NP5007002
51	13	3040-01-086-8387	05643	NP2286000
51	14	3020-01-086-8423	05643	NP2285000
51	15	5315-01-077-4457	05643	NP5042-001
51	16	3895-01-086-8388	05643	NS3730000
51	17		05643	NP2798001
51	18		05643	NP2798004
51	19	9320-01-097-0281	81076	NP373001
51	20	5310-00-261-7340	96906	MS35338-8
51	21	5310-00-732-0558	96906	MS51967-8
51	22	5305-00-115-9526	96906	MS18154-58
51	23	5305-00-071-2509	96906	MS90728-12
51	24	5306-00-206-4343	24617	100122
51	25		81076	NP2887001
51	26	3895-01-086-9765	05643	NP2887002
51	27	5310-00-880-7744	96906	MS51967-5
51	28		24617	446362
51	29	3895-01-086-8259	05643	NP2887000

CROSS-REFERENCE INDEXES

FIG.	ITEM	FIGURE AND ITEM NUMBER INDEX		PART NUMBER
		STOCK NUMBER	CAGEC	
51	30	5310-00-582-5965	96906	MS35338-44
51	31		96906	109089
51	32	5305-00-071-2069	96906	MS90728-113
51	33	4730-01-119-6994	05643	NP2137000
51	34	3040-01-086-8169	81076	NP2136000
51	35	5306-01-029-6837	05643	NP2949000
51	36	5305-00-115-9526	96906	MS18154-58
51	37	5310-00-809-4061	96906	MS27183-15
51	38	3120-01-086-9727	05643	NP5007001
51	39	5310-01-101-6057	05643	NP2891002
51	40	5310-01-101-4849	05643	NP2891001
51	41		05643	NP2891000
51	42	3040-01-115-0902	05643	NP5031003
51	43	3020-01-086-8900	05643	NP3364090
51	44		05643	NP2134000
52	1	4930-01-096-2981	05643	NP5014027
52	2	4730-01-193-7390	10988	222-652
52	3	4730-00-011-4627	81343	4-060110B
52	4	5305-00-206-2510	96906	MS35215-55
52	5	5310-00-168-6412	81487	23601-00160
52	6		24617	105244
52	7	4710-01-100-4686	05643	NP5002030
52	8		24617	140311
52	9		24617	445390
52	10	5310-00-851-2677	96906	MS35691-49
52	11		24617	446505
53	1		05643	NP3817072
53	2	5305-00-915-8087	96906	MS18154-113
53	3	5310-00-809-3079	96906	MS27183-19
53	4	5310-00-420-9713	24617	274209
53	5	5330-01-022-5409	05643	N95009001
53	6		05643	NP2101000
53	7		05643	NP2384000
53	8	3895-01-099-6336	05643	NP2380000
53	9	5305-00-069-5579	96906	MS90725-97
53	10	3895-01-099-6335	05643	NP2381000
53	11	3040-01-093-8359	05643	NP2388000
53	12		24617	9419451
53	13	3895-01-083-3767	05643	NP2612001
53	14	5315-01-101-5700	05643	NP5060009
53	15	5305-00-069-5581	96906	MS90725-97
53	16	5360-01-096-6062	05643	NP5035009
53	17	5340-01-083-3769	05643	NP2817001
53	17	5340-01-099-4352	05643	NP2817004
53	18		05643	NP3390000
53	19		05643	NP3317000
53	20	3895-01-098-5131	05643	NP5001002
53	21	5310-01-097-8000	24617	9414074
53	22	5330-01-101-2515	05643	NP5009004
53	23	3120-01-087-7522	81076	NP5007003
53	24	5305-00-728-6274	96906	MS51973-50

CROSS-REFERENCE INDEXES

FIG.	ITEM	FIGURE AND ITEM NUMBER INDEX		PART NUMBER
		STOCK NUMBER	CAGEC	
53	25		05643	NP5004010
53	26	5310-00-261-7340	96906	MS35338-8
53	27	5305-00-269-3242	96906	MS90727-66
53	28	3120-01-109-7921	05643	NP5019005
53	29	5305-00-723-9395	96906	MS51963-50
53	30	4730-00-172-0025	24617	271282
53	31	5330-01-101-8179	05643	NP2392000
53	32		05643	NP2391000
53	33	5306-00-623-1595	24617	100135
53	34	5310-00-241-6726	96906	MS35690-704
53	35	5310-00-809-4085	96906	MS27183-16
53	36	5310-00-209-0965	96906	MS35338-47
53	37	5305-00-071-2055	96906	MS90728-89
53	38	5305-00-071-2070	96906	MS90728-114
53	39	5310-00-582-5965	96906	MS35338-44
53	40	5310-00-761-6882	96906	MS51967-2
53	41	4730-00-050-4208	96906	MS15003-1
53	42	5310-00-809-5998	96906	MS27183-18
53	43	5310-00-768-0318	24617	9413509
53	44	5305-00-958-5247	96906	MS35190-291
53	45	3895-01-084-9598	05643	NP2097000
53	46	5305-00-990-8632	96906	MS90728-73
53	47	5310-00-080-6004	96906	MS27183-14
53	48	5310-01-101-2029	24617	274993
53	49	5310-00-637-9541	96906	MS35338-46
53	50	5305-00-068-0511	96906	MS90728-62
53	51		24617	9419451
53	52	3120-01-101-8220	05643	NP2157000
53	53	3120-01-092-1640	05643	NP2155000
53	54	4330-01-085-2575	81076	NP5033034
53	55	5310-01-097-7960	24617	102638
53	56	5310-00-167-0680	96906	MS35338-49
53	57	5310-00-013-0998	24617	130998
53	58	5305-00-716-8211	96906	MS90725-138
54	1	5305-00-821-3869	96906	MS90728-65
54	2	5310-00-637-9541	96906	MS35338-46
54	3	5310-01-101-2029	24617	274993
54	4	3895-01-101-5018	81076	NS2984000
54	5	5305-00-489-0743	96906	MS51849-96
54	6	5310-00-582-5965	96906	MS35338-44
54	7	5310-00-809-4058	96906	MS-27183-10
54	8		05643	CM-2452-1A
54	9		05643	CM-2452-4A
54	10		05643	CM-2537-C
54	11		05643	CM-2945-B-1 AND 2
54	11	5330-01-022-5531	05643	NP2945-001
54	12		45152	EE 41983
54	13	5305-00-724-5898	96906	MS51963-83
54	14		05643	NP2356000
54	15	5315-00-616-5499	96906	MS35756-22

CROSS-REFERENCE INDEXES

FIG.	ITEM	FIGURE AND ITEM NUMBER INDEX		PART NUMBER
		STOCK NUMBER	CAGEC	
54	16		05643	CM-2920-0
54	17		08162	CSLF-20L
54	18	3040-01-115-0902	05643	NP5031003
54	19	5305-00-728-6290	96906	MS51973-73
54	20	5315-01-101-8020	05643	NP5060006
54	21	5306-00-226-4832	96906	MS90728-39
54	22	5310-00-407-9566	9690,6	MS35338-45
54	23		05643	CM-2884-2A
54	24	5310-00-891-1709	96906	MS35691-9
54	25		05643	CM-2944-A
54	26	5330-01-022-5409	05643	N95009001
54	27		05643	NS2603001
54	28	5305-00-724-6736	96906	MS51965-52
54	29		05643	CM-2452-3A
54	30	5306-00-226-4831	96906	MS90728-38
54	31		05643	NS3732000
54	32	5310-00-723-4458	96906	MS35690-404
54	33	5310-00-809-4058	96906	MS27183-10
54	34	5360-01-096-6869	05643	NP5035013
54	35	3895-01-100-4590	05643	CM-2884-A
54	36	3120-01-115-8141	05643	NP5034013
54	37	5305-00-071-2510	96906	MS90728-13
54	38	5310-00-880-7744	96906	MS51967-5
54	39	5310-00-081-4219	96906	MS27183-12
54	40	3895-01-093-8259	05643	NP3732002
54	41	5306-00-206-4343	24617	100122
54	42	3895-01-093-8260	05643	NP3732001
54	43	5305-00-071-2510	96906	MS90728-13
54	44	3895-01-093-8258	05643	NP3732003
54	45	5306-00-226-4829	96906	MS90728-36
54	46	3010-01-107-3762	05643.	NP 2624 004
55	1'	5305-00-071-2070	96906	MS90728-114
55	2		05643	NP3193000
55	3	5310-00-809-5998	96906	MS27183-18
55	4.	5310-00-584-5272	96906	MS35338-48
55	'5	5310-00-768-0318	96906	MS51967-14
55	6		05643	NP3549008
55	7	5305-00-964-0589	96906	MS51095-416
55	8	5310-00-409-3355	24617	120376
55	9		05643	NP3549013
55	10	5315-01-097-8120	05643	NP2917000
55	11	5315-01-097-8384	34623	9424876
55	12	5310-00-809-8536	96906	MS27183-24
55	13	5360-01-096-6061	05643	NP5035008
55	14	3895-01-094-1326	05643	NP3549002
55	15		05643	NP2417003
55	16		05643	NP5026018
55	17	4720-01-100-3418	05643	NP5015033
55	18	4010-01-097-8165	80535	014-0403
55	19		05643	NP5043016
55	20	5310-00-732-0558	96906	MS51967-8

CROSS-REFERENCE INDEXES

FIG.	ITEM	FIGURE AND ITEM NUMBER INDEX		PART NUMBER
		STOCK NUMBER	CAGEC	
56	1		81076	NS3739007
56	2		81076	NS3523016
56	3	5305-01-101-2447	05643	NP5043038
56	4	3895-01-085-1623	05643	NP3523014
56	5		81076	NP3523007
56	6	5310-00-761-6882	24617	274425
56	7	3895-01-101-0003	50663	NP3276000
56	8		81076	NP3159003
56	9	5310-00-732-0558	96906	MS51967-8
56	10	5310-00-637-9541	96906	MS35338-46
56	11	5310-00-761-6882	96906	MS51967-2
56	12	5310-00-582-5965	96906	MS35338-44
56	13	5310-00-809-4058	96906	MS-27183-10
56	14	5306-00-889-2943	96906	MS35751-17
56	15	5305-01-102-8316	05643	NP 5043 035
56	16		05643	NP3131001
56	17		05643	NP3131002
56	18	5305-00-071-2509	96906	MS90728-12
56	19		05643	NP3276005
56	20	5305-01-097-8210	24617	9415838
56	21		05643	NS3523015
56	22	5310-00-761-6882	24617	274425
56	23		05643	NP3523008
56	24	3895-01-085-2579	05643	NP3523010
56	25	5305-01-101-2447	05643	NP5043038
56	26	5305-01-161-5416	56161	9415837
56	27	5310-00-637-9541	96906	MS35338-46
56	28	5310-00-732-0558	96906	MS51967-8
56	29	5310-00-768-0318	96906	MS51967-14
56	30	5310-00-584-5272	96906	MS35338-48
56	31	5305-00-926-5615	96906	MS18154-114
56	32		05643	NP3754001
56	33		05643	NS3739010
56	34		05643	NP3739011
56	35		05643	NP3739005
56	36		05643	NP5046014
56	37		05643	NP3595000
56	38	5315-00-839-5822	96906	MS24665-353
56	39		05643	NP3767006
56	40	5310-01-098-1552	24617	9420102
56	41	5310-00-880-8189	96906	MS51967-11
56	42	5330-01-098-3180	05643	NP3767003
56	43	5305-01-097-8210	24617	9415838
56	44	5340-01-111-9341	05643	NP3767007
56	45	5310-00-809-5998	96906	MS27183-18
56	46	5330-01-102-5364	05643	NP 3739 002
56	47		05643	NP3739001
56	48	5305-00-068-0500	96906	MS90725-3
56	49	5305-01-038-8689	24617	455003
56	50	3020-01-100-6533	05643	NP5018088
56	51		05643	NP3431005

CROSS-REFERENCE INDEXES

FIG.	ITEM	FIGURE AND ITEM NUMBER INDEX		PART NUMBER
		STOCK NUMBER	CAGEC	
56	52	5305-00-071-1786	96906	MS90728-85
56	53	5305-00-489-0743	96906	MS51849-96
56	54	5310-00-761-6882	96906	MS51967-2
56	55	5310-00-809-4058	96906	MS-27183-10
56	56	3895-01-093-8261	05643	NP9008009
57	1	3895-01-200-8888	55683	686-NS3738004
57	2	5310-00-768-0318	24617	9413509
57	3	5310-00-584-5272	96906	MS35338-48
57	4	3130-01-102-0434	71956	056032
57	5	4730-00-050-4208	96906	MS15003-1
57	6	5365-01-101-2720	05643	NP3738002
57	7		05643	NP3738000
57	8	5310-00-809-5998	96906	MS27183-18
57	9	5305-00-071-2073	96906	MS90728-117
57	10	5330-01-083-6382	05643	NP2704000
57	11	5330-00-253-8262	80201	17310
57	12		05643	NS3523001
57	13	5305-01-101-2447	05643	NP5043038
57	14	3895-01-085-1844	05643	NP3523 005
57	15	5305-01-067-9637	82366	67-50361
57	16		05643	NP3523003
57	17	5310-00-080-6004	96906	MS27183-14
57	18		05643	NP3523006
57	19	5360-01-096-6062	05643	NP5035009
57	20	5310-00-732-0558	96906	MS51967-8
57	21	5310-00-761-6882	24617	274425
57	22		05643	NS3523000
57	23	5305-01-101-2447	05643	NP5043038
57	24	3895-01-085-2578	05643	NP3523004
57	25	5305-01-067-9637	82366	67-50361
57	26		05643	NP3523002
57	27	5310-00-080-6004	96906	MS27183-14
57	28		05643	NP3523006
57	29	5360-01-096-6062	05643	NP5035009
57	30	5310-00-732-0558	96906	MS51967-8
57	31	5310-00-761-6882	24617	274425
57	32	3895-01-085-2654	81076	NP3426000
57	33	5310-00-044-3333	24617	443333
57	34	5315-01-097-8164	05643	NP5060047
57	35	3895-01-085-2655	05643	NP2745001
57	36	5305-00-958-5253	96906	MS35190-306
57	37	5305-01-087-7379	05643	NP5043021
57	38	3120-01-086-3937	81076	NP3352002
57	39	3830-01-291-9637	05643	NP3426001
57	40	3120-01-086-4000	05643	NP5033056
57	41	3040-01-084-9647	05643	NP3352003
57	42	3895-01-017-7061	05643	NP-2745-003
57	43	3895-01-085-2580	05643	NP2745002
57	44	5310-00-761-6882	96906	MS51967-2
57	45	5310-00-582-5965	96906	MS35338-44
57	46	3895-01-084-9629	05643	NP2379000

CROSS-REFERENCE INDEXES

FIG.	ITEM	FIGURE AND ITEM NUMBER INDEX		PART NUMBER
		STOCK NUMBER	CAGEC	
57	47	3820-01-066-9090	2F975	NP2186-000
57	48	3895-01-085-1342	81076	NP2030001
57	49	3895-01-085-1845	81076	NP2030-000
58	1	5305-00-071-2069	96906	MS90728-113
58	2	5310-00-584-5272	96906	MS35338-48
58	3	5310-00-768-0318	96906	MS51967-14
58	4		05643	NP3451001
58	5		05643	NP2404000
58	6	5310-00-809-4061	96906	MS27183-15
58	7	5340-01-094-2703	05643	NP2756001
58	8	5310-00-732-0558	96906	MS51967-8
58	9		05643	NP2924003
58	10	5310-00-261-7340	96906	MS35338-8
58	11	5305-00-115-9526	96906	MS18154-58
58	12		05643	NP2924000
58	13		05643	NP2924004
58	14	5310-00-834-8732	96906	MS35691-33
58	15	5340-01-094-6554	05643	NP2756002
58	16	5310-00-809-3079	96906	MS27183-19
58	17	5310-01-097-8954	24617	9429668
58	18	5315-00-849-9854	96906	MS24665-498
58	19	3895-01-083-4258	05643	NS2730005
58	20		05643	NP2730001
58	21	5310-00-723-4458	96906	MS35690-404
58	22		05643	NP2730002
58	23	5340-01-083-4106	05643	NP2730004
58	24	5305-00-958-5246	96906	MS35190-289
59	1	4720-01-106-8974	05643	NP5015036
59	2	4730-00-278-3725	19207	7350903
59	3	4820-01-082-8600	05643	NP5029032
59	4	4730-00-019-2067	96906	MS51953-49
59	5	4820-01-106-9026	05643	NP5029039
59	6	4730-00-278-4240	19207	120063
59	7	4730-00-196-0884	24617	144039
59	8	4730-00-255-8256	05643	NP5053209
59	9	4820-01-106-8956	05643	NP5029041
59	10	4730-00-196-2080	96906	MS51953-9B
59	11	4730-00-196-1467	72582	121208
59	12	4730-01-112-2846	05643	NP5053089
59	13	4730-00-187-7613	15434	S-992-A
59	14	4730-00-196-1527	05643	NP5053260
59	15		05643	NP5053123
59	16	4730-00-196-1470	96906	MS51953-145
59	17	4730-00-246-9215	24617	105423
59	18	4810-01-110-2529	88233	3563-2000
59	19	4730-01-096-9132	05643	NP5053022
59	20	4820-01-098-3951	05643	NP5029004
59	21	4820-00-752-9040	96906	MS35782-4
59	22	4730-00-277-2014	96906	MS39233-7
59	23	4730-01-003-5104	96906	MS51953-91
59	24	4730-00-196-1547	96906	MS51953-82

CROSS-REFERENCE INDEXES

FIG.	ITEM	FIGURE AND ITEM NUMBER INDEX		PART NUMBER
		STOCK NUMBER	CAGEC	
60	1	4820-00-752-9040	96906	MS35782-4
60	2	4730-00-196-0837	96906	MS51887-5
60	3	4720-01-094-1671	05643	NP5015051
60	4	4730-00-278-3725	19207	7350903
60	5	4730-00-196-0884	24617	144039
60	6	4730-01-120-4111	05643	NP5013011
60	7	4730-01-101-0197	05643	NP5013018
60	8	4730-00-019-2067	96906	MS51953-49
60	9	4820-01-082-8600	05643	NP5029032
60	10	4730-00-196-1467	72582	121208
60	11	4730-00-278-3888	59257	HB12-8
60	12	4730-00-196-0895	50663	NP5053091
60	13	4730-00-196-1468	96906	MS51953-97
60	14	4730-00-187-7618	96906	MS39233-10
60	15	4730-00-253-4415	96906	MS39230-5
60	16	4820-01-100-4872	05643	NP5029010
60	17	4730-00-438-6935	79470	C3209X16X12
60	18	4730-01-107-8632	05643	NP5053023
60	19	4730-00-277-2014	96906	MS39233-7
60	20		50663	NP5033001S601NLG
60	21	4820-01-098-3951	05643	NP5029004
60	22	4820-00-752-9040	96906	MS35782-4
61	1	5305-00-068-0511	96906	MS90728-62
61	2		05643	NP2775000
61	3	3030-01-101-6714	81076	NP5033029
61	4	3895-01-089-3938	05643	NP5033051
61	5		05643	NP2896002
61	6		05643	NP3115001
61	7		05643	NP5033079
61	8		05643	NP3129000
61	9		05643	NP2897004
61	10	5310-00-637-9541	96906	MS35338-46
61	11	5310-00-732-0558	96906	MS51967-8
61	12		34623	G9415891
62	1	4320-01-106-4442	94001	9202-C
62	2	5305-00-225-3841	96906	MS90728-11
62	3	5310-00-582-5965	96906	MS35338-44
62	4	5305-00-728-6276	96906	MS51973-52
62	5	3120-01-086-9728	05643	NP5019003
62	6	3020-01-086-8193	05643	NP5018069
62	7		94001	1920-13
62	8	3110-01-086-7718	94001	2000-0004
62	9		94001	1810-14
62	10	5315-01-100-0385	94001	1610-4
62	11		94001	501-9200
62	12	5315-01-099-4911	94001	1610-15
62	13		94001	750-C9200
62	14	5330-01-098-5875	94001	1410-56
62	15		94001	1830-40
62	16	5330-01-018-5277	02697	2-165N674-70
62	17	5330-01-087-9675	94001	2120-009

CROSS-REFERENCE INDEXES

FIG.	ITEM	FIGURE AND ITEM NUMBER INDEX		PART NUMBER
		STOCK NUMBER	CAGEC	
62	18	5330-01-019-3523	94001	2120-0008
62	19	4930-01-096-2231	94001	0401-9100P
62	20		94001	150-C9200
62	21		94001	2406-9
62	22		94001	2253-2
62	23	5305-01-099-4938	94001	2210-20
62	24	5305-01-099-4938	94001	2210-20
62	25	5310-01-097-8191	94001	2260-3
62	26		05643	NP3485000
62	27	5310-00-768-0318	96906	MS51967-14
62	28	5305-01-095-5704	24617	137723
62	29	5310-00-241-6726	96906	MS35690-704
62	30	5310-00-209-0965	96906	MS35338-47
62	31	5310-00-809-3079	96906	MS27183-19
62	32	3030-00-064-8247	96906	MS39277-050
62	33	5305-00-042-9477	96906	MS90725-91
63	1		05643	NP3817020
63	2		05643	NP5026016
63	3	5430-01-094-6556	05643	NP2055000
63	4	5305-00-115-9526	96906	MS18154-58
63	5	5310-00-081-4219	96906	MS27183-12
63	6		05643	NP3703000
63	7	5335-01-100-2525	34623	MA128-22658
63	8		05643	NP3703004
63	9		05643	NP3033000
63	10	5430-01-094-6555	81076	NP3334000
63	11	5305-00-115-9526	96906	MS18154-58
63	12	5310-00-081-4219	96906	MS27183-12
63	13		34623	MA327-21008
63	14		34623	MA63-21149
63	15		05643	NP3817078
63	16	5310-00-732-0558	96906	MS51967-B
63	17	5310-00-261-7340	96906	MS35338-8
63	18	5340-01-101-5699	05643	NP5039009
63	19	4730-01-101-1677	05643	NP5028014
63	20	5325-01-101-0401	05643	NP5028004
63	21	5210-01-094-6557	81076	NP2805001
63	22	4820-01-098-3951	05643	NP5029004
63	23	4820-00-752-9040	96906	MS35782-4
63	24	5305-00-915-8087	96906	MS18154-113
63	25	5306-00-182-9348	24617	221848
63	26	5310-00-584-7888	96906	MS35338-51
63	27	5310-00-809-8536	96906	MS27183-24
63	28	5310-00-763-8901	96906	MS51968-23
63	29	5310-00-768-0318	96906	MS51967-14
63	30	5310-00-584-5272	96906	MS35338-48
63	31		05643	NP3817075-1
63	32		05643	NP3817075
63	33		05643	NP3817021
63	34	3030-01-101-6714	81076	NP5033029
63	35	5305-00-071-2070	96906	MS90728-114

CROSS-REFERENCE INDEXES

FIG.	ITEM	FIGURE AND ITEM NUMBER INDEX		PART NUMBER
		STOCK NUMBER	CAGEC	
63	36	5305-00-071-2069	96906	MS90728-113
63	37		05643	NP5033001
64	1		19422	8M11378-103
64	2	4730-00-288-7108	96906	MS51953-134
64	3	4730-01-097-7315	05643	NP5053285
64	4	4730-00-908-3194	96906	MS35842-11
64	5		19207	1480114-14
64	6	5305-00-068-0509	96906	MS90728-10
64	7		05643	NP2436002
64	8	5310-00-582-5965	96906	MS35338-44
64	9	5310-00-723-4458	96906	MS35690-404
64	10	4820-00-752-9040	96906	MS35782-4
64	11	4730-00-254-2744	96906	MS39230-6
64	-12	4820-01-113-0723	05643	NP5029143
64	13	4730-00-138-8121	96906	MS51953-132
64	14	4730-00-193-7021	30760	J3-467
64	15		19207	1480114-17
64	16	4730-00-187-7618	96906	MS39233-10
64	17	4730-00-249-3935	96906	MS39231-4
64	18	4730-01-100-5069	05643	NP3273001
64	19	4730-00-196-1526	96906	MS51953-128
64	20	4730-00-265-9725	05643	NP5053043
64	21	4730-00-196-1467	72582	121208
64	22	4730-01-096-9134	05643	NP5053009
64	23	4730-01-097-3210	05643	NP2757008
64	24	5310-00-682-5684	96906	MS35692-1624
64	25	5310-00-261-7340	96906	MS35338-8
64	26		05643	NP5043002
64	27	4730-00-196-0892	24617	144056
64	28	4730-00-196-1498	96906	MS51953-103
64	29	4730-00-196-1468	96906	MS51953-97
64	30	4730-01-097-7316	05643	NP5053010
64	31	4710-00-162-1000	96906	MS14301C7YCR
65	1	4730-01-094-6715	81076	NP5013023
65	2	5330-01-101-2476	05643	NP5013016
65	3	4730-01-101-7384	05643	NP5013021
65	4	4730-01-097-7314	05643	NP5053286
65	5	4730-00-909-8627	96906	MS35842-13
65	6	4730-00-196-0837	96906	MS51887-5
65	7	4820-00-752-9040	96906	MS35782-4
65	8	4730-01-096-9125	05643	NP5053295
65	9	4730-00-187-7618	96906	MS39233-10
65	10	4730-00-143-4324	96906	MS51953-151
65	11	4730-00-012-7823	96906	MS39230-7
65	12	4730-00-249-3914	30379	105412
65	13	4730-00-196-1482	96906	MS51953-10
65	14		19207	0969150-1
65	15	4730-00-288-7500	96906	MS51953-157
65	16	4730-01-070-0582	96906	MS51953-159
65	17	4730-00-187-7613	15434	S-992-A
65	18	4730-00-196-1527	96906	MS51953-149

CROSS-REFERENCE INDEXES

FIG.	ITEM	FIGURE AND ITEM NUMBER INDEX		PART NUMBER
		STOCK NUMBER	CAGEC	
65	19	4720-01-096-9149	81076	NP5015121
65	20	5306-01-101-0713	05643	NP5043003
65	21	4710-01-097-0326	05643	NP2948001
65	22	5310-00-261-7340	96906	MS35338-8
65	23	5310-00-010-2653	24617	102653
65	24	4820-00-268-9157	54108	180010026
66	1	4730-00-908-3194	96906	MS35842-11
66	2	4720-01-096-9152	05643	5015-020
66	3	5310-00-723-4458	96906	MS35690-404
66	4	5310-00-582-5965	96906	MS35338-44
66	5		05643	2236
66	6		96906	MS38289-10
66	7	4820-01-097-0851	05643	NP5029027
66	8	4730-00-196-1467	72582	121208
66	9	4730-01-111-1002	05643	NP5053101
66	10	4730-00-279-0985	59462	95246
66	11	4730-00-263-5266	59257	8PC25
66	12	4820-01-110-1167	05643	NP5029016
66	13	4730-01-097-7315	05643	NP5053285
66	14	4730-01-097-5964	05643	NP5053092
66	15	5310-00-010-2653	24617	102653
66	16	5310-00-261-7340	96906	MS35338-8
66	17	4710-01-097-0327	05643	NP5053296
66	18	4730-00-254-2744	96906	MS39230-6
66	19	4730-00-189-2618	81348	WWU531-26TA
66	20	4730-00-277-2014	96906	MS39233-7
66	21	4730-00-196-1506	96906	MS51953-124
66	22		05643	NP5043002
66	23	4820-01-096-9393	82247	A110-1
66	24	4820-00-752-9040	96906	MS35782-4
66	25	4710-01-097-4162	05643	NP2948000
66	26		19422	8M11378-103
66	27	4730-00-288-7108	96906	MS51953-134
66	28		96906	MS51953-137
66	29	4730-00-193-7021	30760	J3-467
66	30	4730-00-261-4219	96906	MS39231-8
66	31	4820-00-227-0162	14541	SF137-1 1-2
66	32	4730-00-196-1533	96906	MS51953-174
66	33	4730-01-096-4387	05643	NP5053176
66	34	4730-00-196-1571	96906	MS51953-178
66	35		19207	1480114-17
66	36	4730-01-097-7314	05643	NP5053286
66	37	4730-00-909-8627	96906	MS35842-13
66	38		19207	0969150-2
66	39		88044	AN917-10J
66	40	4710-01-097-2260	05643	NP5053288
66	41	4730-00-277-4082	11083	787905
67	1	5305-00-726-2551	96906	MS90727-164
67	2	5310-00-823-8803	96906	MS27183-21
67	3	3895-01-085-2656	05643	NP3817005
67	4		05643	NP3817003

CROSS-REFERENCE INDEXES

FIG.	ITEM	FIGURE AND ITEM NUMBER INDEX		PART NUMBER
		STOCK NUMBER	CAGEC	
67	5	5310-00-959-1488	96906	MS51922-21
67	6	3895-01-085-1343	05643	NP3128015
67	7	3895-01-085-1344	05643	NP3128004
67	8	3895-01-085-1846	05643	NP3817004
67	9	3895-01-085-1345	05643	NP3817006

By Order of the Secretary of the Army:

CARL E. VUONO
General, United States Army
Chief of Staff

Official:

JOHN A. FULMER
Colonel, United States Army, Acting
The Adjutant General

Distribution:

To be distributed in accordance with DA Form 12-38-E, Block 0920, Unit and Direct Support and General Support maintenance requirements for TM 5-3895-372-24P.

RECOMMENDED CHANGES TO EQUIPMENT TECHNICAL PUBLICATIONS



THEN... JOT DOWN THE DOPE ABOUT IT ON THIS FORM. CAREFULLY TEAR IT OUT. FOLD IT AND DROP IT IN THE MAIL!

SOMETHING WRONG WITH THIS PUBLICATION?

FROM: (PRINT YOUR UNIT'S COMPLETE ADDRESS)

COB 1st BN 2d BDE
Ft. Hood, TX. 76544

DATE SENT

1 JUNE 89

PUBLICATION NUMBER

TM 5-3895-372-24P

PUBLICATION DATE

30 November 1990

PUBLICATION TITLE Unit, DS/GS Maintenance
RPSTL for Concrete-Mobile Mixer Body,
M919, Model 8CM-24/F

BE EXACT. PIN-POINT WHERE IT IS

PAGE NO	PARA-GRAPH	FIGURE NO	TABLE NO
10-1		4	
		10	

IN THIS SPACE TELL WHAT IS WRONG AND WHAT SHOULD BE DONE ABOUT IT:

ITEM 5 IS POINTING AT WRONG OBJECT.

ITEM 2, WHEN ORDERED FROM PARTS LIST, THIS DOES NOT COME AS A FLAT WASHER. PLEASE GIVE CORRECT P/N FOR THIS FLAT WASHER.

SAMPLE

PRINTED NAME, GRADE OR TITLE, AND TELEPHONE NUMBER

JOHN DOE Sp 4 632-0639

SIGN HERE

John Doe

FILL IN YOUR
UNIT'S ADDRESS

FOLD BACK

DEPARTMENT OF THE ARMY

COB 1st BN 2d BDE
Ft. Hood, Tx. 76544

OFFICIAL BUSINESS

Commander
US Army Tank-Automotive Command
ATTN: AMSTA-MB
Warren, Michigan 48397-5000

SAMPLE

TEAR ALONG PERFORATED LINE

FILL IN YOUR
UNIT'S ADDRESS



FOLD BACK

DEPARTMENT OF THE ARMY

OFFICIAL BUSINESS

Commander
US Army Tank-Automotive Command
ATTN: AMSTA-MB
Warren, Michigan 48397-5000

TEAR ALONG PERFORATED LINE

FILL IN YOUR
UNIT'S ADDRESS

FOLD BACK

TEAR ALONG PERFORATED LINE

DEPARTMENT OF THE ARMY

OFFICIAL BUSINESS

Commander
US Army Tank-Automotive Command
ATTN: AMSTA-MB
Warren, Michigan 48397-5000

FILL IN YOUR
UNIT'S ADDRESS



FOLD BACK

DEPARTMENT OF THE ARMY

OFFICIAL BUSINESS

Commander
US Army Tank-Automotive Command
ATTN: AMSTA-MB
Warren, Michigan 48397-5000

TEAR ALONG PERFORATED LINE

